

Serban Nichifor

Composer, Interpreter, Teacher

Roumania, Bucarest

About the artist

http://www.voxnovus.com/composer/Serban_Nichifor.htm

Born: August 25, 1954, in Bucharest, Romania

Married to Liana Alexandra, composer: http://www.free-scores.com/partitions_gratuites_lianaalexandra.htm#

Studies

National University of Music, Bucharest, Doctor in Musicology

Theology Faculty, University of Bucharest

International courses of composition at Darmstadt, Weimar, Breukelen and Munchen

USIA Stipendium (USA)

Present Position

Professor at the National University of Music, Bucharest (Chamber Music Department);

Member of UCMR (Romania), SABAM (Belgium), ECPMN (Holland)

Vice-president of the ROMANIA-BELGIUM Association

Cellist of the Duo INTERMEDIA and co-director of the NUOVA MUSICA CONSONANTE-LIVING MUSIC FOUNDATION INC.(U.S.A) Festival, with Liana ALEXANDRA

Selected Works

OPERA, ... (more online)

Qualification: PROFESSOR DOCTOR IN COMPOSITION AND MUSICOLOGY

Associate: SABAM - IPI code of the artist : I-000391194-0

Artist page : <https://www.free-scores.com/Download-PDF-Sheet-Music-serbannichifor.htm>

About the piece

Title: Organ Concerto "Viva Brasil!" [Dedicated to organ virtuoso Felician Rosca]

Composer: Nichifor, Serban

Copyright: Copyright © Serban Nichifor

Publisher: Nichifor, Serban

Instrumentation: organ and string-orchestra

Style: Brazilian - Choro - Chorinho

Serban Nichifor on [free-scores.com](https://www.free-scores.com)

- listen to the audio
- share your interpretation
- comment
- contact the artist

Serban Nichifor

(1-I – 12-II-2022)

VIVA BRASIL !

CONCERTO FOR ORGAN AND ORCHESTRA

- *1.) p. 1*
- *2.) p. 18*
- *3.) p. 41*
- *4.) p. 64*
- *5.) p. 92*

Dedicated to organ virtuoso Felician Rosca

Copyright © 2022 by Serban Nichifor (SABAM, UCMR-ADA)

VIVA BRASIL !

I

Andante cantabile

Serban Nichifor

The musical score is for the piece "Viva Brasil!" by Serban Nichifor. It is in the key of D major (two sharps) and 2/4 time. The tempo is "Andante cantabile" with a metronome marking of 70. The score includes parts for Organ, Drums, Violin 1 (V1), Violin 2 (V2), Viola (VI), and Cello/Bass (VcB). The Organ part features a melody in the right hand and a bass line in the left hand, marked *mp* and *legatissimo*. The Drums part has a steady rhythmic pattern with accents and dynamics. The Violin parts play a melodic line with accents and dynamics. The Viola and Cello/Bass parts provide harmonic support with sustained notes and dynamics.

5

Org

Dr

V1

V2

VI

VcB

unis

10

Org

Dr

V1

V2

VI

VcB

div

14

Org

Dr

V1

V2

VI

VcB

unis div unis

18

Org

Dr

V1

V2

VI

VcB

mf

23

Org

Dr

V1

V2

VI

VcB

28

Org

Dr

V1

V2

VI

VcB

div unis

32

Org

Dr

V1

V2

VI

VcB

36

Org

Dr

V1

V2

VI

VcB

mp

40

Org

Dr

V1

V2

VI

VcB

44

Org

mf

Dr

V1

V2

VI

VcB

48

Org

Dr

V1

V2

VI

VcB

52

ff

mf

mf

mf

mf

mf

mf

mf

mf

56

Org

Dr

V1

V2

VI

VcB

div

61

Org

Dr

V1

V2

VI

VcB

unis div unis

65

Org

Dr

V1

V2

VI

VcB

ff

div

68

Org *ff*

Dr *ff* Attacca

V1 *ff*

V2 *ff*

VI *ff*

VcB *ff* 1-II-2022

II

Energico

Serban Nichifor

♩ = 80

M. I

ff sempre in rilievo

M. II

f

ffff *f* v.

div

mp

mp

mp

mf

5

Org

Dr

V1

V2

VI

VcB

simile

simile

simile

simile

simile

10

Org

Dr

V1

V2

VI

VcB

14

Org

Dr

V1

V2

VI

VcB

18

Org

Dr

V1

V2

VI

VcB

22

Org

Dr

V1

V2

VI

VcB

26

Org

Dr

V1

V2

VI

VcB

31

Org

Dr

V1

V2

VI

VcB

ff

f

mf

mf

ff

36

Org

Dr

V1

V2

VI

VcB

41

Org

Dr

V1

V2

VI

VcB

45

Org

Dr

V1

V2

VI

VcB

49

Org

Dr

V1

V2

VI

VcB

fff

53

Org

Dr

V1

V2

VI

VcB

57

Org

Dr

V1

V2

VI

VcB

62

Org

Dr

V1

V2

VI

VcB

fff

ff

f

f

f

f

67

Org

Dr

V1

V2

VI

VcB

72

Org

Dr

V1

V2

VI

VcB

76

Org

Dr

V1

V2

VI

VcB

80

Org

Dr

V1

V2

VI

VcB

fff

ff

fff

div

div

unis

84

Org

Dr

V1

V2

VI

VcB

88

Org

Dr

V1

V2

VI

VcB

non tremolo

non tremolo

92

Org

Dr

V1

V2

VI

VcB

97

Org

Dr

V1

V2

VI

VcB

fff

fff

fff

fff

fff

fff

fff

fff

fff

fff

fff

attacca

17-I-2022

Molto Allegro

Serban Nichifor

lontano

$\text{♩} = 154$

Org

mp Bm7 E7/B

p

Dr

mp *p* lontano

V1

p lontano

V2

p lontano

VI

p lontano

VcB

p lontano

Copyright © 2022 by Serban Nichifor (SABAM, UCMR-ADA)

6

Am7 D7/A G#m C#/G#

Org

Dr

V1

V2

VI

VcB

10

Gm7 C7/G F#m7 B7 *mf*

Org *mp*

Dr *mp*

V1 *mp*

V2 *mp*

VI *mp*

VcB *mp*

14

Org

Dr

V1

V2

VI

VcB

19

Org

Dr

V1

V2

VI

VcB

Fm7 Bb7/F

23

Org

Em7 A7/E

Ebm7 Ab7/Eb

Fm Edim Db C7

DbMaj7 C7/Bb Bbm7

Dr

V1

V2

VI

VcB

27

Org

Dr

V1

V2

VI

VcB

32

Org

Dr

V1

V2

VI

VcB

Gm7 C7 G#m7 A#m

f

mf

mf

mf

mf

mf

36

Org

Dr

V1

V2

VI

VcB

f

f

41

Org

Dr

V1

V2

VI

VcB

45

Org

Dr

V1

V2

VI

VcB

50

Org

Dr

V1

V2

VI

VcB

54

Org

Dr

V1

V2

VI

VcB

58

Org

Db7 F7 Bb Bbm7

Dr

V1

V2

VI

VcB

63

Org

Dr

V1

V2

VI

VcB

C7

68

Org

Dr

V1

V2

VI

VcB

73

Org

Dr

V1

V2

VI

VcB

77

Org

Dr

V1

V2

VI

VcB

82

Org

Dr

V1

V2

VI

VcB

85

Org

Dr

V1

V2

VI

VcB

89

Org

Dr

V1

V2

VI

VcB

DbMaj7 Eb Bbm7

O

94

Org

Dr

V1

V2

VI

VcB

C7

99 *ff*

Bm7

Org *ff*

ff **attacca**

Dr *ff*

V1 *ff*

V2 *ff*

VI *ff*

VcB *ff* 1-I-2022

IV

Vivo

Serban Nichifor

11

simile

simile

simile

simile

16

21

26

31

36

41

mf

46

51

ff

mf

simile

simile

simile

simile

simile

simile

55

58

62

simile

66

70

74

78

82

simile

simile

simile

simile

87

92

97

102

107

112

mf

117

122

127

26-I-2022

V

Quasi Cadenza: Saudade

Serban Nichifor

Org *mp* = 70 *simile*

Dr

V1

V2

VI

VcB

6

Org

Dr

V1

V2

VI

VcB

3

3

11

Org

Dr

V1

V2

VI

VcB

15

Org

Dr

V1

V2

VI

VcB

mf

20

Org

Dr

V1

V2

VI

VcB

24

Org

Dr

V1

V2

VI

VcB

28

Org

Dr

V1

V2

VI

VcB

3

36

Org

Dr

V1

V2

VI

VcB

div

41

Org

Dr

V1

V2

VI

VcB

46

Org

Dr

V1

V2

VI

VcB

51

Org

Dr

V1

V2

VI

VcB

56

Org

Dr

V1

V2

VI

VcB

60

Org

Dr

V1

V2

VI

VcB

64

Org

Dr

V1

V2

VI

VcB

69

Org

Dr

V1

V2

VI

VcB

74

Org

Dr

V1

V2

VI

VcB

79

Org

Dr

V1

V2

VI

VcB

84

Org

Dr

V1

V2

VI

VcB

89

Org

Dr

V1

V2

VI

VcB

94

Org

Dr

V1

V2

VI

VcB

99

Org

Dr

V1

V2

VI

VcB

104

Org

Dr

V1

V2

VI

VcB

109

Org

Dr

V1

V2

VI

VcB

114

Org

Dr

V1

V2

VI

VcB

118

Org

Dr

V1

V2

VI

VcB

122

Org

Dr

V1

V2

VI

VcB

127

Org

Dr

V1

V2

VI

VcB

132

Org

Dr

V1

V2

VI

VcB

137

Org

Dr

V1

V2

VI

VcB

142

Org

Dr

V1

V2

VI

VcB

147

Org

Dr

V1

V2

VI

VcB

152

Org

Dr

V1

V2

VI

VcB

157

ff

Org

ff

ff

Dr

ff

V1

ff

V2

ff

VI

ff

VcB

ff

28-I-2022

Serban Nichifor

VIVA BRASIL !

CONCERTO FOR ORGAN AND ORCHESTRA

Dedicated to organ virtuoso Felician Rosca

Organ Part

- 1.) *p. 1*
- 2.) *p. 5*
- 3.) *p. 8*
- 4.) *p. 14*
- 5.) *p. 20*

Copyright © 2022 by Serban Nichifor (SABAM, UCMR-ADA)

VIVA BRASIL !

Andante cantabile

Serban Nichifor

20

26

31

37

42

47

53

mf

mf

58

63

ff

ff

ff

attacca

1-II-2022

Energico

Serban Nichifor

34

ff
f

42

f

49

fff

58

fff
ff

68

76

83

92

III

Molto Allegro

Serban Nichifor

lontano

$\text{♩} = 154$

mp

p

p

8

mf

mp

mp

14

20

Org

25

Org

Chords: D⁹M⁷b⁹, B⁷m⁷

30

Org

Dynamic markings: *f*, *mf*

36

Org

42

Org

48

Org

53

Org

DbMaj7
Ebm7

59

64

Org

C7

70

Org

76

Org

81

Org

86

Org

DbMaj7
C#m7
Bbm7

91

Org

96

Org

C7

Bm7

ff

ff

attacca

IV

Vivo

Serban Nichifor

♩ = 100

f

9

f

14

f

19

f

24

29

34

39

44

49

56

63

71

77

84

simile

89

94

99

104

109

114

119

126

fff

fff

attacca

V

Quasi Cadenza: Saudade

Serban Nichifor

16

Org

mf

21

Org

25

Org

Sub. Allegro

30

Org

f

f

f

$\text{♩} = 130$

35

Org

v

v

43

Org

52

Org

60

Org

67

Org

75

Org

83

Org

90

Org

98

Org

105

Org

113

Org

120

Org

128

Org

136

Org

143

Org

150

Org

157

Org

Serban Nichifor

VIVA BRASIL !

CONCERTO FOR ORGAN AND ORCHESTRA

Dedicated to organ virtuoso Felician Rosca

Percussion Part

(Low Tom, Mid Tom, High Tom, Hi-hat Cymbal)

Copyright © 2022 by Serban Nichifor (SABAM, UCMR-ADA)

VIVA BRASIL !

Andante cantabile

Serban Nichifor

Copyright © 2022 by Serban Nichifor (SABAM, UCMR-ADA)

36 *mp*

41

46

51 *mf*

56

61

66 *ff* *ff* *attacca*

Energico

Serban Nichifor

♩ = 80

Copyright © 2022 by Serban Nichifor (SABAM, UCMR-ADA)

Molto Allegro

Serban Nichifor

♩ = 154 *lontano*

7

12

17

22

27

32

37

42

47

IV

Vivo

Serban Nichifor

$\text{♩} = 100$

73

78

88

100

113

118

128

V

Quasi Cadenza: Saudade

Serban Nichifor

$\text{♩} = 70$

33 $\text{♩} = 130$

Sub. Allegro *f*

Main musical score for 'Quasi Cadenza: Saudade' starting at measure 33. The score consists of 12 staves of music, each beginning with a measure number: 33, 37, 42, 48, 54, 59, 64, 69, 74, 80, 86, and 91. The music is written in a treble clef with a key signature of one flat (B-flat). The tempo is marked 'Sub. Allegro' and the dynamics are 'f' (forte). The music features a complex rhythmic pattern with many eighth and sixteenth notes, and some triplets. Each measure has an accent (>) above it.

Serban Nichifor

VIVA BRASIL !

**CONCERTO
FOR
ORGAN AND ORCHESTRA**

Dedicated to organ virtuoso Felician Rosca

Violini I

Copyright © 2022 by Serban Nichifor (SABAM, UCMR-ADA)

VIVA BRASIL !

I

Andante cantabile

Serban Nichifor

Copyright © 2022 by Serban Nichifor (SABAM, UCMR-ADA)

68

73

77

82 unis

89

97

III

Molto Allegro

Serban Nichifor

lontano

p

10 *mp*

18

26

34 *f*

40

46

53

58

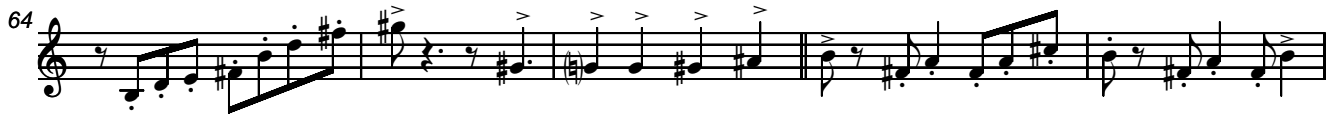

IV

Vivo

Serban Nichifor

100

f *mf*

13 simile

27

42 simile

51 simile

55

58

62

66

70

73

76

79

87

102

116

128

V

Quasi Cadenza: Saudade

Serban Nichifor

♩ = 70

32

33 130

div

Sub.Allegro *f*

42

53

63

75

86

Serban Nichifor

VIVA BRASIL !

**CONCERTO
FOR
ORGAN AND ORCHESTRA**

Dedicated to organ virtuoso Felician Rosca

Violini II

Copyright © 2022 by Serban Nichifor (SABAM, UCMR-ADA)

VIVA BRASIL !

I

Andante cantabile

Serban Nichifor

mp

11

21

32

43

mf

55

66

ff

attacca

Copyright © 2022 by Serban Nichifor (SABAM, UCMR-ADA)

Energico

Serban Nichifor

Copyright © 2022 by Serban Nichifor (SABAM, UCMR-ADA)

Molto Allegro

Serban Nichifoi

lontano

$\text{♩} = 154$

p

mp

f

IV

Vivo

Serban Nichifor

f *mf* *simile*

15

31

46

simile

54

59

64

69

74

V

Quasi Cadenza: Saudade

Serban Nichifor

$\text{♩} = 70$
32
f

$\text{♩} = 130$ div
Sub.Allegro *f*

Serban Nichifor

VIVA BRASIL !

**CONCERTO
FOR
ORGAN AND ORCHESTRA**

Dedicated to organ virtuoso Felician Rosca

Viola

Copyright © 2022 by Serban Nichifor (SABAM, UCMR-ADA)

VIVA BRASIL !

Andante cantabile

Serban Nichifor

♩ = 70

Copyright © 2022 by Serban Nichifor (SABAM, UCMR-ADA)

Energico

Serban Nichifor

$\text{♩} = 80$

Copyright © 2022 by Serban Nichifor (SABAM, UCMR-ADA)

67

72

77

82

div non tremolo

96

fff attacca

Molto Allegro

Serban Nichifor

lontano

$\text{♩} = 154$

14

26

35

40

46

53

57

Copyright © 2022 by Serban Nichifor (SABAM, UCMR-ADA)

62

67

71

76

81

86

91

96

mp

ff

IV

Vivo

Serban Nichifor

♩ = 100

f *mf* simile

14

30

45

53 simile

58 simile

63

68

73

78

simile

88

V

Quasi Cadenza: Saudade

Serban Nichifor

♩ = 70

32

♩₃ 130 **Sub.Allegro**

f

40 div

52

62

73

79

89

99

111

119

128

138

150

160

fff

Serban Nichifor

VIVA BRASIL !

**CONCERTO
FOR
ORGAN AND ORCHESTRA**

Dedicated to organ virtuoso Felician Rosca

Celli - Bassi

Copyright © 2022 by Serban Nichifor (SABAM, UCMR-ADA)

VIVA BRASIL !

I

Andante cantabile

Serban Nichifor

$\text{♩} = 70 \text{ div}$

mp

unis div unis div

17 unis div unis

33 **4** **3**

50 *mf* div unis div

65 *ff* **attacca**

Copyright © 2022 by Serban Nichifor (SABAM, UCMR-ADA)

Energico

Serban Nichifor

♩ = 80

simile

15

30

37

42

46

51

56

III

Molto Allegro

Serban Nichifor

$\text{♩} = 154$ *lontano*

p *mp*

14

27 *mf*

36

41

45

50

IV

Vivo

Serban Nichifor

$\text{♩} = 100$

f *mf* simile

14

29

44 simile

55

64

73

82 simile

88

V

Quasi Cadenza: Saudade

Serban Nichifor

♩ = 70

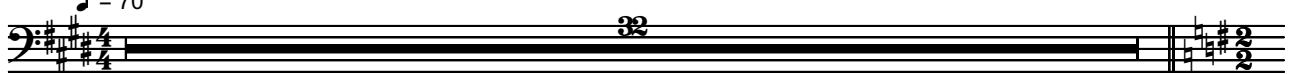

32

33 130 Sub.Allegro Pizz

39

46

54

61

68

76

83

90

97

103

110

118

125

133

140

147

154

fff

28-1-2022