

# Nieto Moisés

Spain, El Toro

## Hello Happiness

### About the artist

Hi! I'm also known as HollowRiku in Youtube. My name is Moisés Nieto, I was born on 1991 and I've been playing the piano since I was 7. I'm a Biologist but I love playing the piano and composing some easy piano pieces, I hope you like them!

**Artist page :** <https://www.free-scores.com/Download-PDF-Sheet-Music-mois-es-nieto.htm>

### About the piece

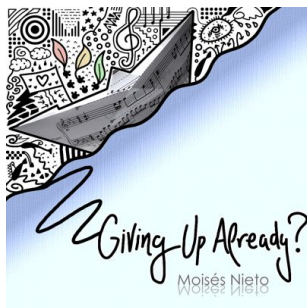

<b>Title:</b>	Hello Happiness
<b>Composer:</b>	Moisés, Nieto
<b>Arranger:</b>	Moisés, Nieto
<b>Copyright:</b>	Creative Commons license: Attribution-Noncommercial 3.0 Unported
<b>Publisher:</b>	Moisés, Nieto
<b>Instrumentation:</b>	Piano solo
<b>Style:</b>	New age - Ambient

### Nieto Moisés on [free-scores.com](https://www.free-scores.com)

This work is not Public Domain. You must contact the artist for any use outside the private area.

- listen to the audio
- share your interpretation
- comment
- contact the artist

# Hello Happiness

Available from <http://www.cdbaby.com/cd/moisesnieto3> and iTunes  
♩ = 120

Composed by  
Moisés Nieto

Piano

1 2 3 2

*f*

3 3 2 3 1

*mf*

6 1 2 5 2 1

9 2 3 3 1 1

© Moisés Nieto - [www.youtube.com/HollowRiku](http://www.youtube.com/HollowRiku)  
<http://hollowriku.blogspot.com>  
Creative Commons license: Attribution-Noncommercial

26

29

32

35

39

42

45

47

49

52
