

# Lena Orsa

Russia, Moscow

## Farewell to the Dream from the music to the film 'The Lighthouse Keeper'

### About the artist

Welcome to Lena Orsa's Page!

We invite you to subscribe to Lena Orsa's YouTube channel: <https://www.youtube.com/user/ComposerElena>

Amazon: [https://www.amazon.com/s/ref=ntt\\_srch\\_drd\\_B076CX12RS?ie=UTF8&field-keywords=Lena%20Orsa&index=digital-music](https://www.amazon.com/s/ref=ntt_srch_drd_B076CX12RS?ie=UTF8&field-keywords=Lena%20Orsa&index=digital-music)

Facebook profile: <https://www.facebook.com/lenaorsa>

Twitter: [https://twitter.com/The\\_Piano\\_Lady](https://twitter.com/The_Piano_Lady)

Lena Orsa (The Piano Lady) is truly a woman of music: she performs a number of roles, including composer, orchestrator, pianist, producer, educator and arranger. Lena graduated from The Gnessin Russian Academy of Music in 2006 and has created an impressive portfolio by now. Her spheres of work as composer extend to cover symphonic music, operas, musicals, chamber and choral music, music for films and video games. A universal musician, Lena Orsa can perform in many music genre, be it rock, pop, jazz, soul or classical music; she is constantly involved in concert a... (more online)

**Qualification:** professional

**Artist page :** <https://www.free-scores.com/Download-PDF-Sheet-Music-elena-borisova.htm>

### About the piece

**Title:** Farewell to the Dream from the music to the film 'The Lighthouse Keeper'

**Composer:** Orsa, Lena

**Copyright:** Copyright © Elena Borisova

**Publisher:** Orsa, Lena

**Instrumentation:** Cello, Piano

**Style:** Contemporary

**Comment:** Farewell to the Dream from the music to the film 'The Lighthouse Keeper' Soundtrack

### Lena Orsa on [free-scores.com](https://www.free-scores.com)

#### LICENSE

This sheet music requires an authorization

- for public performances
- for use by teachers

**Buy this license at :**

<https://www.free-scores.com/licence-partition-uk.php?partition=88310>

- listen to the audio
- share your interpretation
- comment
- pay the licence
- contact the artist

LENA ORSA

# FAREWELL TO THE DREAM

*from the music to the film "The Lighthouse Keeper"*

*for Cello & Piano*

2018

free-scores.com

# FAREWELL TO THE DREAM

From "The Lighthouse Keeper"

for Cello and Piano

Lena Orsa

Andante con moto

Cello

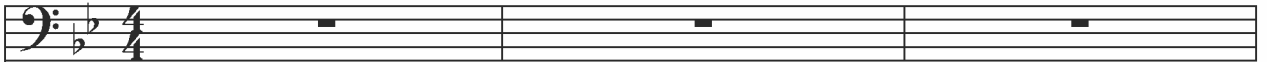

Piano

Vc.

4

*p cantabile*

4

Vc.

8

Vc.

12

Vc.

16

Vc.

20

20

MS

Vc.

24

24

MS

f

f

Vc.

28

28

rit.

a tempo

p

a tempo

p

32

Vc.

36

Vc.

40

Vc.

44

Vc.

44

48

Vc.

*morendo*

*pp*

48

*morendo*

*pp*

# FAREWELL TO THE DREAM

Cello

From "The Lighthouse Keeper"

Lena Orsa

Andante con moto

4

*p cantabile*

10

17

24

29

*rit.*

*a tempo*

*p*

36

44

*morendo*

*pp*
