

# Lena Orsa

Russia, Moscow

## Nocturne for Contrabass and Piano

### About the artist

Welcome to Lena Orsa's Page!

We invite you to subscribe to Lena Orsa's YouTube channel: <https://www.youtube.com/user/ComposerElena>

Amazon: [https://www.amazon.com/s/ref=ntt\\_srch\\_drd\\_B076CX12RS?ie=UTF8&field-keywords=Lena%20Orsa&index=digital-music](https://www.amazon.com/s/ref=ntt_srch_drd_B076CX12RS?ie=UTF8&field-keywords=Lena%20Orsa&index=digital-music)

Facebook profile: <https://www.facebook.com/lenaorsa>

Twitter: [https://twitter.com/The\\_Piano\\_Lady](https://twitter.com/The_Piano_Lady)

Lena Orsa (The Piano Lady) is truly a woman of music: she performs a number of roles, including composer, orchestrator, pianist, producer, educator and arranger. Lena graduated from The Gnessin Russian Academy of Music in 2006 and has created an impressive portfolio by now. Her spheres of work as composer extend to cover symphonic music, operas, musicals, chamber and choral music, music for films and video games. A universal musician, Lena Orsa can perform in many music genre, be it rock, pop, jazz, soul or classical music; she is constantly involved in concert a... (more online)

**Qualification:** professional

**Artist page :** <https://www.free-scores.com/Download-PDF-Sheet-Music-elena-borisova.htm>

### About the piece

**Title:** Nocturne for Contrabass and Piano

**Composer:** Orsa, Lena

**Copyright:** Copyright © Lena Orsa

**Publisher:** Orsa, Lena

**Instrumentation:** Double Bass, Piano

**Style:** Contemporary

**Comment:** Nocturne for Contrabass and Piano

### Lena Orsa on [free-scores.com](https://www.free-scores.com)

#### LICENSE

This sheet music requires an authorization

- for public performances
- for use by teachers

**Buy this license at :**

<https://www.free-scores.com/licence-partition-uk.php?partition=83648>

- listen to the audio
- share your interpretation
- comment
- pay the licence
- contact the artist

LENA ORSA

*Nocturne*

FOR CONTRABASS AND PIANO

# NOCTURNE

for Contrabass and Piano

Lena Orsa

Moderato

Contrabasso

Piano

*cantabile*

*pp dolce*

Contr.

Pno.

4

Contr.

Pno.

7

10

Contr.

Pno.

13

Contr.

Pno.

16

Contr.

Pno.

20

Contr.

Pno.

23

Contr.

*poco a poco cresc.*

Pno.

*poco a poco cresc.*

26

Contr.

Pno.

29

Contr.

Pno.

32

Contr.

Pno.

*mp*

35

Contr.

Pno.

**Poco piu mosso**

38

Contr.

Pno.

40

Contr.

Pno.

*poco cresc.*

*poco rit.*

42

Contr.

Pno.

*a tempo*

*pp*

*poco cresc.*

45

Contr.

Pno.

48

Contr.

Pno.

*ppp* *cresc. molto* *pizz.*

51

Contr.

Pno.

54 **Tempo I**  
arco

Contr.

Pno. *ff* *animato* *8va*

57 **con moto**

Contr.

Pno.

61

Contr. *mp*

Pno. *mp* *poco cresc.*

65

Contr.

pizz.

Pno.

*p*

68

Contr.

a tempo arco

sub *p*

Pno.

sub *p*

71

Contr.

poco cresc.

Pno.

71

poco cresc.

75 *poco rit.* *ad libitum*

Contr.

*mf* *quasi recitativo*

Pno.

79 *a tempo*

Contr.

*p* *morendo*

Pno.

*p* *morendo*

# NOCTURNE

Contrabasso

Lena Orsa

Moderato

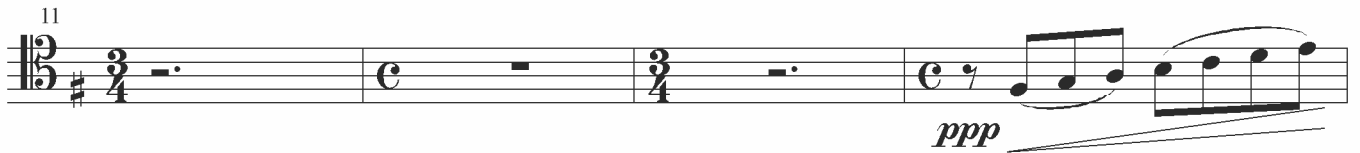
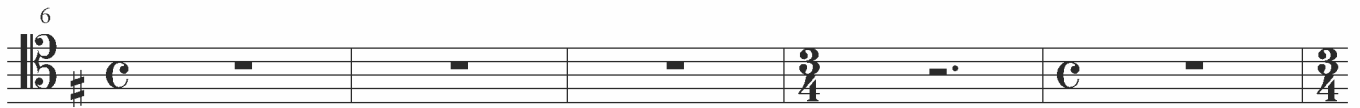
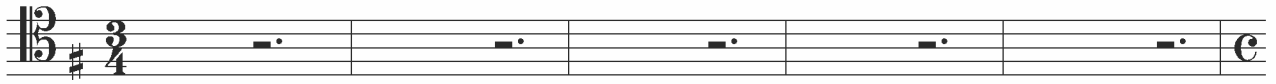

31 *mp*

36 *Poco piu mosso*

39 *poco cresc.* *poco rit.*

42 *a tempo* *pp* *poco cresc.*

46

50 *pizz.* *cresc. molto* *ppp*

54 *Tempo I* *arco* *ff* *animato*

57 *con moto*

61 *mp*

66 *pizz.* *p*

70 *a tempo*  
*arco*  
*sub p*

74 *poco rit.*  
*poco cresc.* *ad libitum*  
*mf* *quasi recitativo*

78 *a tempo*  
*p morendo*