Concerto in D-minor

arr. Hans Jorgen Messerschmidt

Giorgio Pacchioni (1947-)

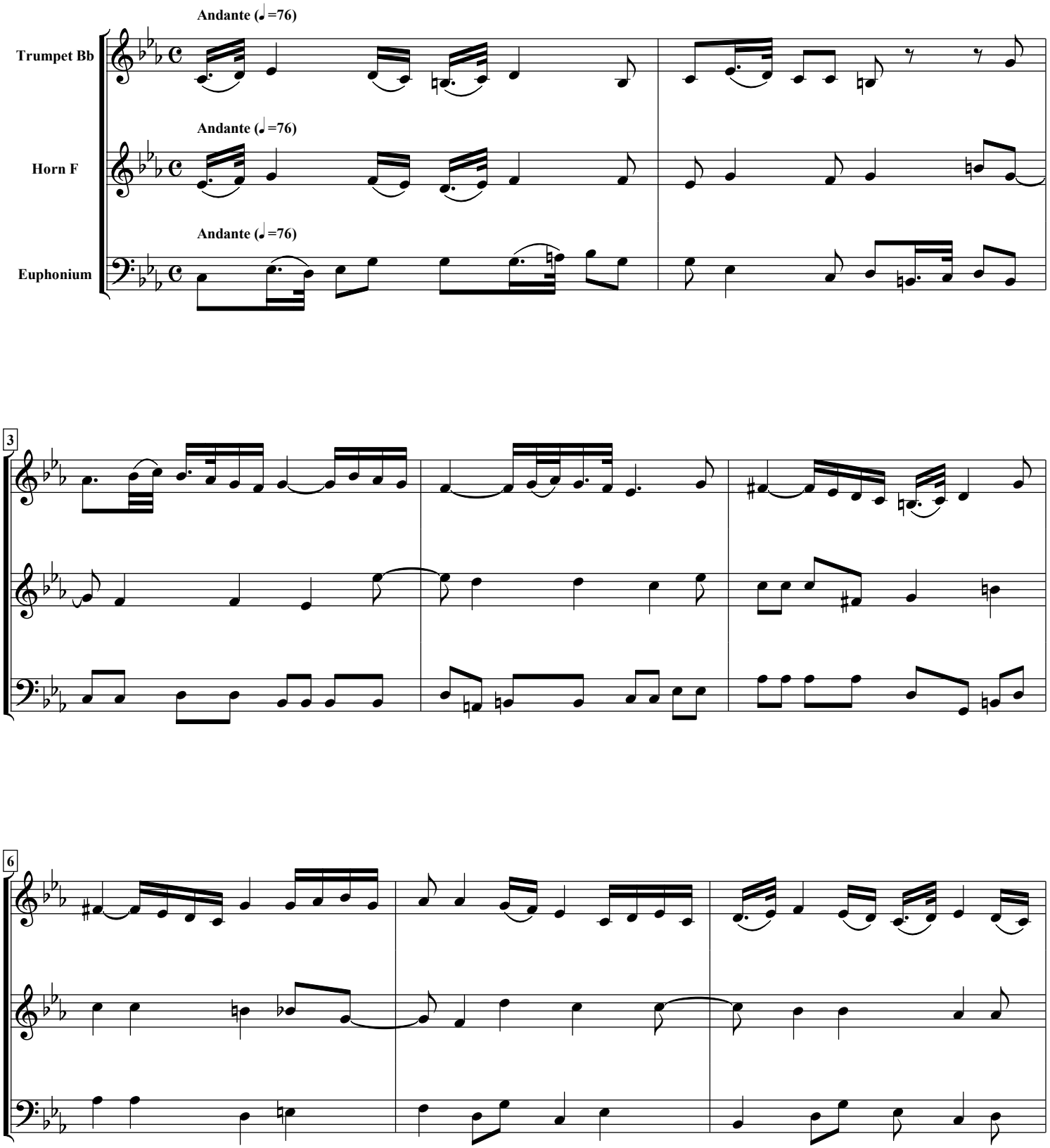

free-scores.com

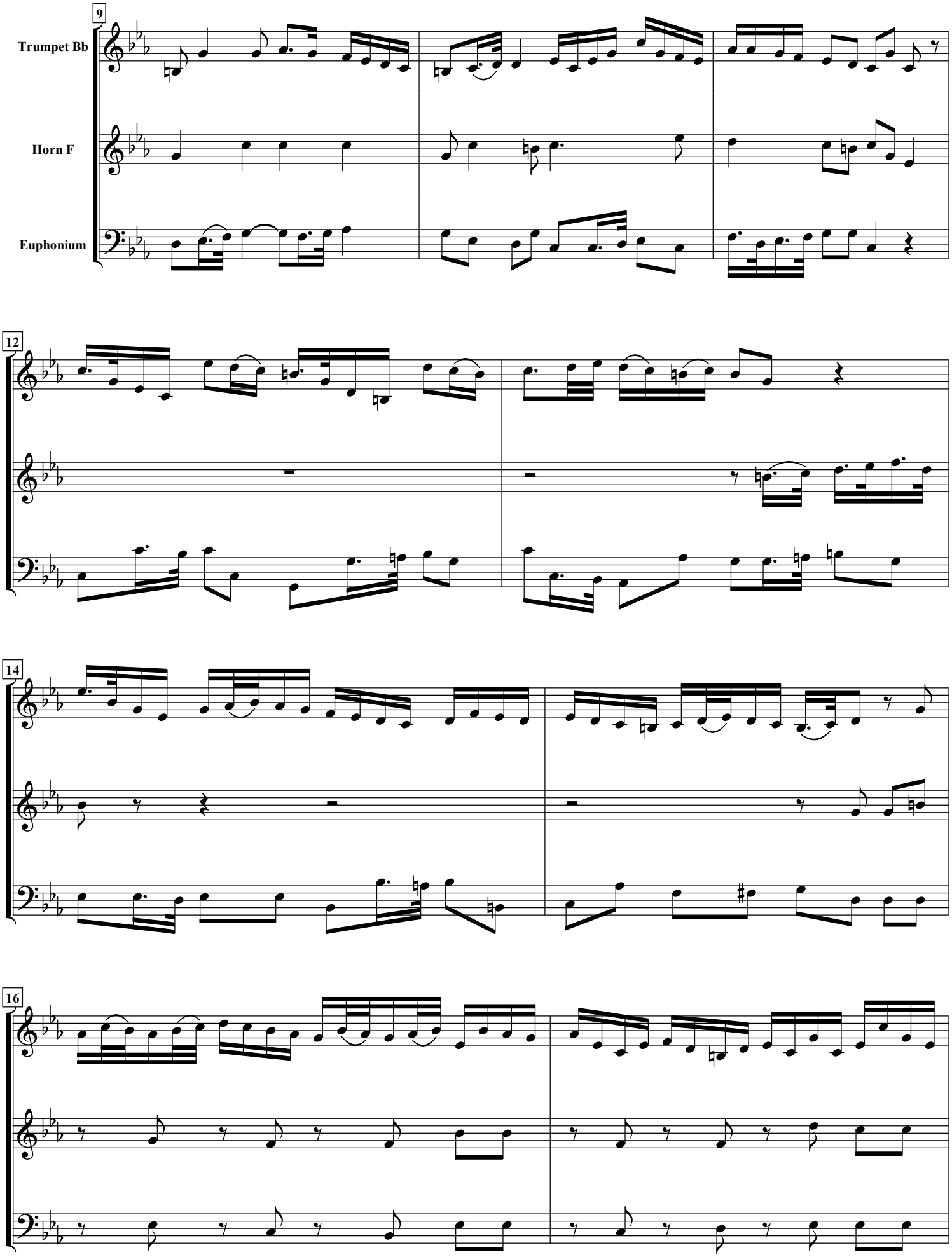

free-scores.com

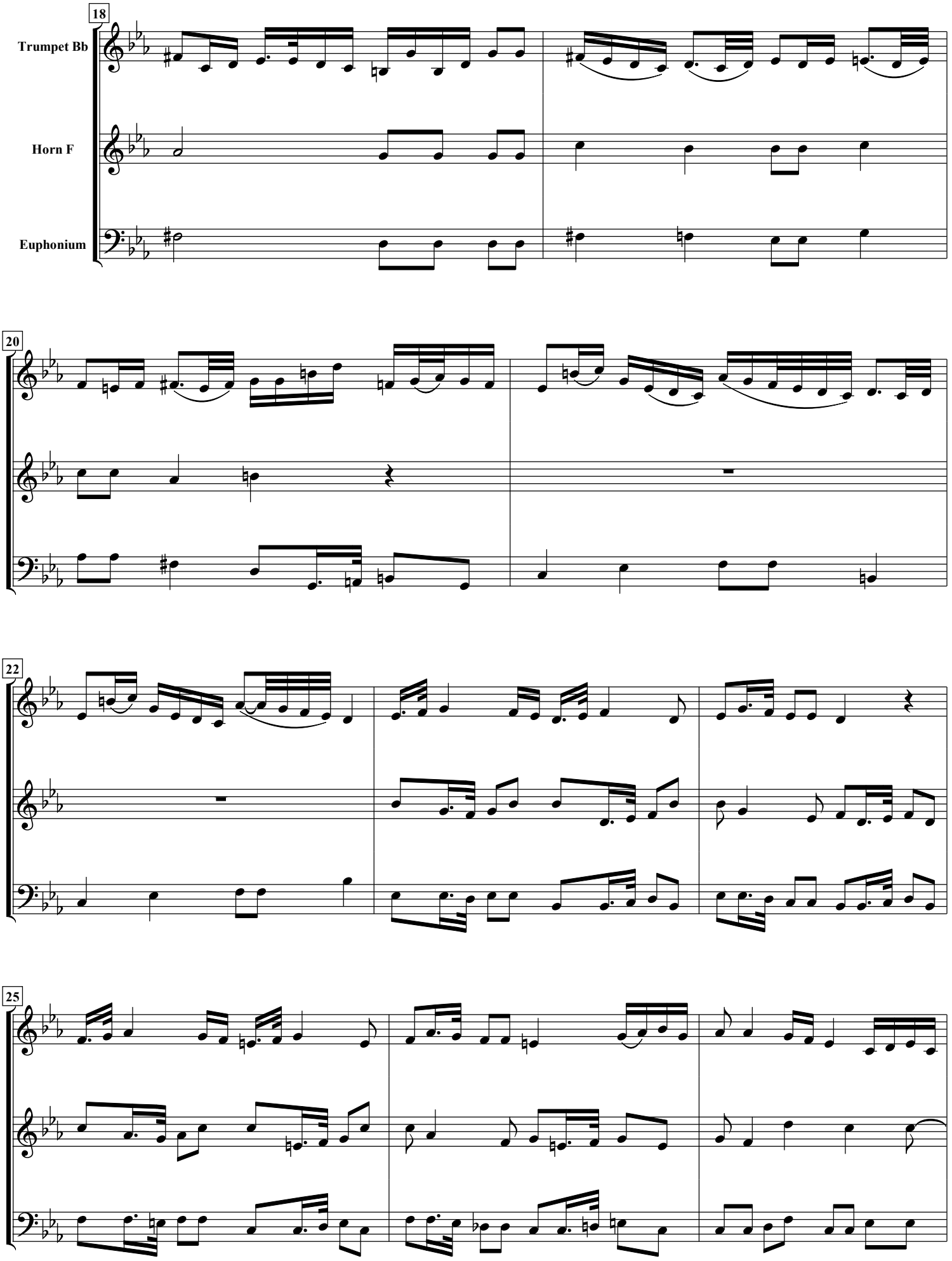

free-scores.com

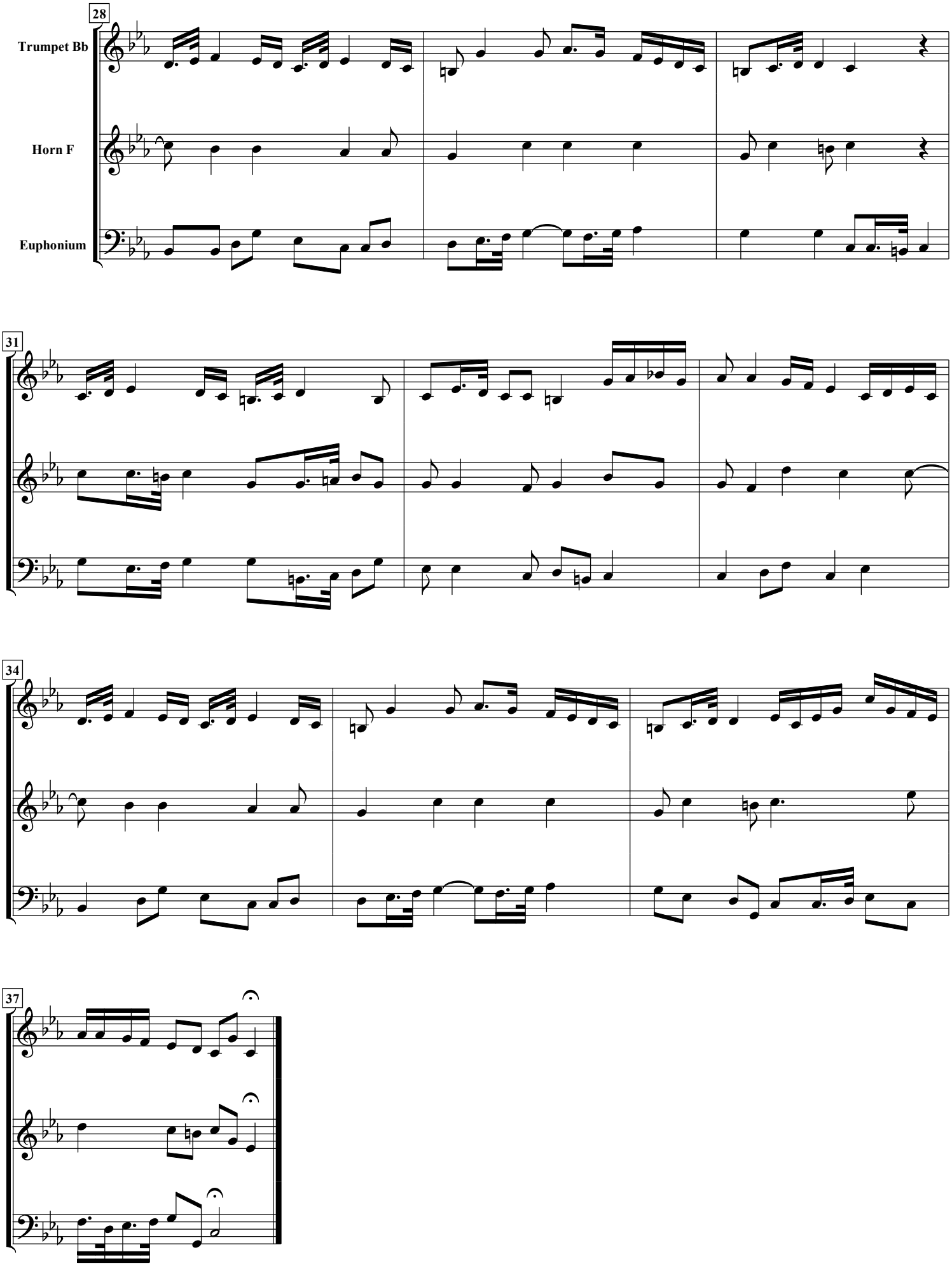

free-scores.com