

# MAURIZIO MACHELLA

Arranger, Interpreter, Publisher

Italia

## About the artist

Famous musician and organist, known throughout the world.

Italian publisher, researcher and organist.

The I.net Greatest Organ Music Resource in the World.

The most complete private library of music scores for organ and harpsichord.

Published rare scores of organ and harpsichord music with Armelin Musica of Padova ([www.armelin.it](http://www.armelin.it)) and with the sheet music world center: "Free-scores.com".

More than 1,8 million downloads!

Remember ... all this work, if you can, make me an offer on Paypal.

Thanks!

**Qualification:** Organist

**Personal web:** <http://www.facebook.com/home.php?ref=home#/profile.php?id=100000082741780&ref=name>

## About the piece

**Title:** Passagagli (from Ms. London British Library)

**Composer:** Pasquini, Bernardo

**Licence:** Public domain

**Publisher:** MACHELLA, MAURIZIO

**Instrumentation:** Organ, Harpsichord

**Style:** Classical

## MAURIZIO MACHELLA on [free-scores.com](http://free-scores.com)

<http://www.free-scores.com/Download-PDF-Sheet-Music-giordaniello.htm>

- Contact the artist
- Write feedback comments
- Share your MP3 recording
- Web page and online audio access with QR Code :

# Passagagli

from Ms. London British Library Add.31501

a cura di

Maurizio Machella

Bernardo PASQUINI

1637-1710

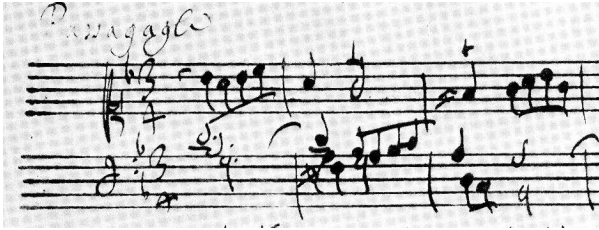

23

28

33

37

41

45

49

53

57

61

65

69

