

Mike Magatagan

United States (USA), SierraVista

Flute Concerto in G Major for Woodwind Quartet Pergolesi, Giovanni Battista

About the artist

I'm a software engineer. Basically, I'm computer geek who loves to solve problems. I have been developing software for the last 25+ years but have recently rekindled my love of music.

Many of my scores are posted with individual parts and matching play-along however, this is not always practical. If you would like individual parts to any of my scores or other specific tailoring, please contact me directly and I will try to accommodate your specific needs.

Artist page : <https://www.free-scores.com/Download-PDF-Sheet-Music-magataganm.htm>

About the piece

Title: Flute Concerto in G Major for Woodwind Quartet

Composer: Pergolesi, Giovanni Battista

Arranger: Magatagan, Mike

Copyright: Public Domain

Publisher: Magatagan, Mike

Instrumentation: Wind Quartet: Flute, Oboe, Clarinet, Bassoon

Style: Baroque

Comment: Giovanni Battista Pergolesi (1710 – 1736) was an Italian composer, violinist and organist born at lesi, Pergolesi and studied music there under a local musician, Francesco Santini. In 1725 he travelled to Naples where he studied under Gaetano Greco and Francesco Feo among others. He spent most of his brief life working for aristocratic patrons like the Colonna principe di Stigliano, and duca Marzio IV Maddaloni Carafa. The flute concerto is a c... (more online)

Mike Magatagan on [free-scores.com](https://www.free-scores.com)

- listen to the audio
- share your interpretation
- comment
- contact the artist

Flute Concerto

in G Major

Giovanni Battista Pergolesi (1710-1736)

Transcribed for Woodwind Quartet by Mike Magatagan 2012

I. Spiritoso (♩ = 95)

Flute

Oboe *mf*

Bb Clarinet *mf*

Bassoon *mf*

4

F

O

C

B

7

F

O

C

B

10

F
O
C
B

15

F
O
C
B

19

F
O
C
B

22

Flute (F), Oboe (O), Clarinet (C), Bassoon (B)

25

Flute (F), Oboe (O), Clarinet (C), Bassoon (B)

28

Flute (F), Oboe (O), Clarinet (C), Bassoon (B)

32

Flute (F), Oboe (O), Clarinet (C), Bassoon (B)

36

Flute (F), Oboe (O), Clarinet (C), Bassoon (B)

40

Flute (F), Oboe (O), Clarinet (C), Bassoon (B)

mp

43

Flute (F), Oboe (O), Clarinet (C), Bassoon (B)

46

Flute (F), Oboe (O), Clarinet (C), Bassoon (B)

49

Flute (F), Oboe (O), Clarinet (C), Bassoon (B)

53

F
O
C
B

p

57

F
O
C
B

60

F
O
C
B

64

Flute (F), Oboe (O), Clarinet (C), Bassoon (B)

64 65 66 67

tr

68

Flute (F), Oboe (O), Clarinet (C), Bassoon (B)

68 69 70 71

mp

72

Flute (F), Oboe (O), Clarinet (C), Bassoon (B)

72 73 74 75

p

76

Woodwind quartet score for measures 76-78. The score is in G major (one sharp) and 3/4 time. It features four staves: Flute (F), Oboe (O), Clarinet in C (C), and Bassoon (B). Measure 76 shows a flute melody with sixteenth-note runs. Measures 77-78 continue the flute's melodic line while the other instruments provide harmonic support.

79

Woodwind quartet score for measures 79-81. The flute part continues with intricate sixteenth-note patterns. The oboe and clarinet parts have more melodic activity, with the clarinet playing a line of eighth notes. The bassoon part is mostly sustained notes.

82

Woodwind quartet score for measures 82-84. The flute part has a rest in measure 82. The oboe and clarinet parts feature more complex rhythmic patterns, including sixteenth-note runs. The bassoon part continues with a steady eighth-note accompaniment.

85

88

92

96

Flute (F), Oboe (O), Clarinet (C), Bassoon (B)

100

Flute (F), Oboe (O), Clarinet (C), Bassoon (B)

103

Flute (F), Oboe (O), Clarinet (C), Bassoon (B)

107

F
O
C
B

111

F
O
C
B

rit.

-113

II. Adagio (♩ = 33)

Flute
Oboe
Bb Clarinet
Bassoon

mf
mp
mp

-111

-109

-107

-105

Flute (F), Oboe (O), Clarinet (C), Bassoon (B)

-102

Flute (F), Oboe (O), Clarinet (C), Bassoon (B)

-100

Flute (F), Oboe (O), Clarinet (C), Bassoon (B)

-98

Flute Concerto in G Major by Giovanni Battista Pergolesi, Arranged for Woodwind Quartet by Mike Magatagan. This system covers measures 98 and 99. The Flute (F) part features a complex rhythmic pattern of eighth and sixteenth notes with slurs. The Oboe (O) part has a similar rhythmic pattern. The Clarinet (C) part has a simpler eighth-note pattern. The Bassoon (B) part has a few notes in measure 98 and rests in measure 99. The key signature is one sharp (F#) and the time signature is 4/4.

-96

Flute Concerto in G Major by Giovanni Battista Pergolesi, Arranged for Woodwind Quartet by Mike Magatagan. This system covers measures 96 and 97. The Flute (F) part has a melodic line with slurs and a trill-like figure in measure 97. The Oboe (O) part has a melodic line with slurs. The Clarinet (C) part has a steady eighth-note accompaniment. The Bassoon (B) part has rests in both measures. The key signature is one sharp (F#) and the time signature is 4/4.

-94

Flute Concerto in G Major by Giovanni Battista Pergolesi, Arranged for Woodwind Quartet by Mike Magatagan. This system covers measures 94 and 95. The Flute (F) part has a melodic line with a trill (tr) in measure 94. The Oboe (O) part has a melodic line with slurs and a *mf* dynamic marking. The Clarinet (C) part has a steady eighth-note accompaniment. The Bassoon (B) part has a steady eighth-note accompaniment. The key signature is one sharp (F#) and the time signature is 4/4.

-92

Flute Concerto in G Major by Giovanni Battista Pergolesi Arranged for Woodwind Quartet by Mike Magatagan (Mike@Magatagan.com)

-90

Flute Concerto in G Major by Giovanni Battista Pergolesi Arranged for Woodwind Quartet by Mike Magatagan (Mike@Magatagan.com)

-88

Flute Concerto in G Major by Giovanni Battista Pergolesi Arranged for Woodwind Quartet by Mike Magatagan (Mike@Magatagan.com)

-86

Flute (F), Oboe (O), Clarinet (C), Bassoon (B)

p

-84

Flute (F), Oboe (O), Clarinet (C), Bassoon (B)

mp

-81

Flute (F), Oboe (O), Clarinet (C), Bassoon (B)

mf

rit. *tr*

tr

-34

III. Allegro Spiritoso (♩ = 100)

Flute

Oboe *mf*

Bb Clarinet *mf*

Bassoon *mf*

-24

F

O

C

B

-15

F

O

C

B

-4

F
O
C
B

mf
mp
mp
mp

7

F
O
C
B

15

F
O
C
B

24

F
O
C
B

33

F
O
C
B

41

F
O
C
B

50

Flute (F), Oboe (O), Clarinet (C), Bassoon (B)

58

Flute (F), Oboe (O), Clarinet (C), Bassoon (B)

66

Flute (F), Oboe (O), Clarinet (C), Bassoon (B)

74 **Meno mosso** (♩ = ca. 96)

Woodwind quartet score for measures 74-83. The score is in G major (one sharp) and 3/4 time. It features four staves: Flute (F), Oboe (O), Clarinet in C (C), and Bassoon (B). The Flute part starts with a dynamic marking of *mf*. The Oboe, Clarinet, and Bassoon parts start with a dynamic marking of *mp*. The music consists of eighth and sixteenth notes with various rests and accidentals.

84

Woodwind quartet score for measures 84-93. The score continues in G major and 3/4 time. The Flute part features a melodic line with some grace notes and slurs. The Oboe, Clarinet, and Bassoon parts provide harmonic support with rhythmic patterns.

94

Woodwind quartet score for measures 94-103. The score continues in G major and 3/4 time. The Flute part has a more active melodic line with slurs. The Oboe, Clarinet, and Bassoon parts continue their rhythmic accompaniment.

104

F
O
C
B

112

F
O
C
B

mf
mf
mf

122

F
O
C
B

mp
mp
p

131

F
O
C
B

141

F
O
C
B

mf *mp* *mf* *mp* *mp*

152

F
O
C
B

164

Woodwind quartet score for measures 164-175. The score is in G major (one sharp) and 2/4 time. It features four staves: Flute (F), Oboe (O), Clarinet in C (C), and Bassoon (B). The Flute part is highly melodic with many sixteenth-note runs. The Oboe and Clarinet parts provide harmonic support with eighth and sixteenth notes. The Bassoon part has a more rhythmic, eighth-note accompaniment. Measure 164 starts with a treble clef and a key signature of one sharp.

176

Woodwind quartet score for measures 176-186. The score continues in G major and 2/4 time. The Flute part features a prominent triplet of sixteenth notes in measures 178 and 179. The Oboe and Clarinet parts continue with their respective rhythmic patterns. The Bassoon part maintains its accompaniment. Measure 176 starts with a treble clef and a key signature of one sharp.

187

Woodwind quartet score for measures 187-196. The score concludes in G major and 2/4 time. The Flute part has a few notes in measure 187 before resting. The Oboe and Clarinet parts play a melodic line with a *mf* dynamic marking. The Bassoon part continues with its accompaniment, also marked *mf*. A *rit.* (ritardando) marking is placed above the Flute staff in measure 188. The piece ends with a double bar line and repeat dots in all staves. Measure 187 starts with a treble clef and a key signature of one sharp.

Flute

Flute Concerto

in G Major

Giovanni Battista Pergolesi (1710-1736)

Transcribed for Woodwind Quartet by Mike Magatagan 2012

I. Spiritoso (♩ = 95)

15

mf

21

25

30

35

40

43

47 *tr*

51

56 *tr* 8 *tr*

70

75

79

87

91

97

100

105

110

113

II. Adagio (♩ = 33)

5

mf

104

100

97

-94 *tr* 2 6 6

-88 6

-85

-82 *rit.* *tr*

III. Allegro Spiritoso (♩ = 100)

-34 39 *mf*

12

19

30 2

41

50 3

60 3 5 *rit.*

Meno mosso (♩ = ca. 96)

74 *mf*

85

98

107

128

139

153

164

176

186

Oboe

Flute Concerto

in G Major

Giovanni Battista Pergolesi (1710-1736)

Transcribed for Woodwind Quartet by Mike Magatagan 2012

I. Spiritoso (♩ = 95)

mf

5

8

13

19

24

31

36

42

49

56

62

68

74

81

86

92

97

103

108

II. Adagio (♩ = 33)

-113

-110

-107

-103

-100

-96

-92

-89

-86

-82

III. Allegro Spiritoso (♩ = 100)

-34

-22

-12

0

13

28

41

54

65

74

87

101

115

126

139

151

164

178

190

rit.

Meno mosso (♩ = ca. 96)

mp

mf

mf

mf

mf

rit.

mf

Bb Clarinet

Flute Concerto

in G Major

Giovanni Battista Pergolesi (1710-1736)

Transcribed for Woodwind Quartet by Mike Magatagan 2012

I. Spiritoso (♩ = 95)

mf

6

11

17

24

30

37

46

55

60

65

72

80

85

92

97

103

107

111

II. Adagio (♩ = 33)

113

110

102

98

-93

-88

mp *p*

-83

rit. *tr*

III. Allegro Spiritoso (♩ = 100)

-34

mf

-23

-14

-2

mp

10

24

38

54

66

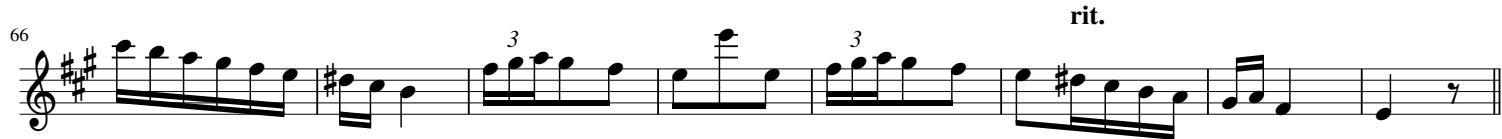

rit.

Meno mosso (♩ = ca. 96)

74

87

100

114

125

137

148

160

174

187

Bassoon

Flute Concerto

in G Major

Giovanni Battista Pergolesi (1710-1736)

Transcribed for Woodwind Quartet by Mike Magatagan 2012

I. Spiritoso (♩ = 95)

mf

7

14

2

22

mp

30

p

37

mp

46

p

55

62

mp

70

2

p

80

mp

88

96

102

110

II. Adagio (♩ = 33)

-113

-107

-101

-92

-83

III. Allegro Spiritoso (♩ = 100)

-34

-18

-3

13

29

43

63

Meno mosso (♩ = ca. 96)

74

88

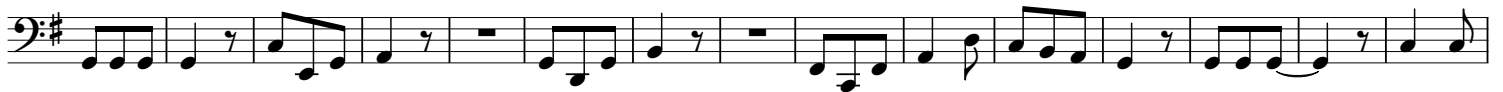

103

118

133

147

163

181

