

Jean Baptiste PETEMOYA

Composer, Director, Publisher

Rép. Democratique du Congo, goma

About the artist

I am a singer at Saint Vincent de Paul, a catholic choir. a part from that I am not so well in music even if I am a maestro and président of university choir Notre dame de la sagesse at UCS/Goma(NK-DRC. I now have about 09 pieces of music special in french version.

Qualification: graduation in music and formed in flute

Artist page : <http://www.free-scores.com/Download-PDF-Sheet-Music-ilunga.htm>

About the piece

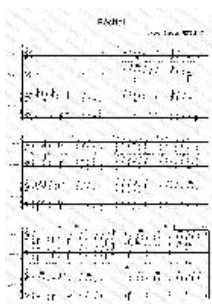

Title: Alléluia Christ est vivant [Souffle de la création]
Composer: PETEMOYA , Jean Baptiste
Copyright: Copyright © Jean Baptiste PETEMOYA
Publisher: PETEMOYA , Jean Baptiste
Style: Religious - Sacred

Jean Baptiste PETEMOYA on [free-scores.com](https://www.free-scores.com)

This work is not Public Domain. You must contact the artist for any use outside the private area.

Prohibited distribution on other website.

- share your interpretation
- comment
- contact the artist

ALLELUIA CHRIST EST VIVANT

ILUNGA PETEMOYA

$\text{♩} = 85$
p Moderato *f*

Voice

Christ est vi - vant Al - lé - lu - ia

Piano

5 $\text{♩} = 90$
accel.

Il est res - sus - ci - té de mort Christ est vi - vant Al - lé - lu -

Pno.

7

ia Il est vi - vant Al - lé - lu -

Pno.

♩ = 85

a tempo

8

11

ALLELUIA CHRIST EST VIVANT

ILUNGA PETEMOYA

♩ = 85 **Moderato** *f* ♩ = 90 *accel.*

Christ est vi - vant Al - lé - lu - ia Il est res-sus-ci - té de mort Christ est vi-vant Al-lé-lu -

7

♩ = 85 *a tempo*

ia Il est vi-vant Al-lé-lu - ia Jé-sus est vi - vant Al - lé-lu - ia

11

Il est vi - vant

ALLELUIA CHRIST EST VIVANT

ILUNGA PETEMOYA

♩ = 85

♩ = 90

5

♩ = 85

8

12

ALLELUIA CHRIST EST VIVANT

ILUNGA PETEMOYA

♩ = 85 **Moderato** *f* ♩ = 90 *accel.*

Christ est vi - vant Al - lé - lu - ia Il est res-sus-ci - té de mort Christ est vi-vant Al-lé-lu -

7 ia Il est vi-vant Al-lé-lu - ia Jé-sus est vi - vant Al - lé-lu - ia

11 Il est vi - vant

ALLELUIA CHRIST EST VIVANT

ILUNGA PETEMOYA

♩ = 85

♩ = 90

♩ = 85

12

ALLELUIA CHRIST EST VIVANT

ILUNGA PETEMOYA

$\text{♩} = 85$
Moderato *f*

Voice: Christ est vi - vant Al - lé - lu - ia

5 $\text{♩} = 90$
accel.

Pno.: Il est res - sus - ci - té de mort Christ est vi - vant Al - lé - lu - ia Il est vi - vant Al - lé - lu -

8 $\text{♩} = 85$
a tempo

Pno.: ia Jé - sus est vi - vant Al - lé - lu - ia

11

Il est vi - vant

Pno.