

# Stanislav Petrik

Slovakia, Bratislava

## Algorithm

### About the artist

Slovakian composer Stanislav Petrik 1980 was born and raised in Bratislava, where he began accordion lessons at ten. He continued his studies at the Music Conservatory in Bratislava. Later he also studied percussion instruments and piano. In 2007 he began serious composition studies with Peter Machajdik. Since then he has composed a number of chamber, orchestral and vocal works. Stanislav Petrik is a post-minimalist whose works draw on European and American musical traditions. His music is repetitive and similar to the minimalists. But unlike the minimalists, he uses longer melodic patterns and more complex European harmonies.

**Artist page :** <https://www.free-scores.com/Download-PDF-Sheet-Music-stanislavpetrik.htm>

### About the piece

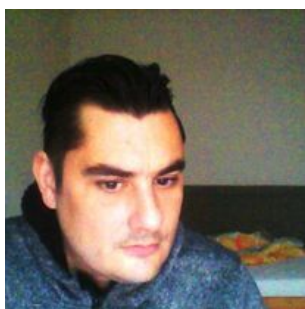

**Title:** Algorithm  
**Composer:** Petrik, Stanislav  
**Arranger:** Petrik, Stanislav  
**Copyright:** Copyright © SOZA  
**Publisher:** Petrik, Stanislav  
**Instrumentation:** 2 Flutes and Orchestra

### Stanislav Petrik on [free-scores.com](https://www.free-scores.com)

This work is not Public Domain. You must contact the artist for any use outside the private area.

**Prohibited distribution on other website.**

- listen to the audio
- share your interpretation
- comment
- contact the artist

Score

# Algorithm

Durata: 9,15

(♩ = 135)

min.2 instruments

Stanislav Petrik

Algorithm

2

5

Fl.

T. Sx.

C Tpt.

Tbn.

Timp.

E.B.

S

A

T

B

c.

Algorithm

# Algorithm

4

18

Fl.

T. Sx.

C Tpt.

Tbn.

Timp.

E.B.

S.

A.

T.

B.

c.

*fff*

*ff*

# Algorithm

5

Algorithm

6

29

Fl.

T. Sx.

C Tpt.

Tbn.

Timp.

E.B.

S.

A.

T.

B.

c.

# Algorithm

36 *casualmente*

Fl.

T. Sx.

36 *casualmente*

C Tpt.

Tbn.

36

Timp.

36 *With syntetizer effect*

E.B.

36

S

A

T

B

36

c.

# Algorithm

8

43

Fl.

T. Sx.

C Tpt.

Tbn.

Timp.

E.B.

S.

A.

T.

B.

c.

*espressivo*

Algorithm

50

Fl. *casualmente*

T. Sx. *casualmente*

50

C Tpt. *casualmente*

Tbn. *casualmente*

50

Timp.

50

E.B.

50

S

A

T

B

50

c.

Algorithm

10

57

Fl.

T. Sx.

C Tpt.

Tbn.

Timp.

E.B.

S.

A.

T.

B.

c.

Algorithm

63

Fl.

T. Sax.

C Tpt.

Tbn.

Timp.

E.B.

S.

A.

T.

B.

c.

Algorithm

12

69

Fl.

T. Sax.

C Tpt.

Tbn.

Timp.

E.B.

S

A

T

B

c.

Not syntetizer effect

Algorithm

Musical score for 'Algorithm', page 13. The score is written for a full orchestra and includes the following parts:

- Fl. (Flute)
- T. Sx. (Trumpet in D)
- C Tpt. (Cornet in F)
- Tbn. (Trombone)
- Timp. (Timpani)
- E.B. (Euphonium)
- S. (Soprano Saxophone)
- A. (Alto Saxophone)
- T. (Tenor Saxophone)
- B. (Baritone Saxophone)
- c. (Cymbal)

Algorithm

14

80

Fl.

T. Sx.

C Tpt.

Tbn.

Timp.

E.B.

S.

A.

T.

B.

c.

Algorithm

# Algorithm

16

94

Fl.  $\phi$   $v+$

T. Sx.

C Tpt.

Tbn.

Timp.

E.B.

S

A

T

B

c.

Algorithm

# Algorithm

18

106

casualmente

Fl.

T. Sx.

casualmente

C Tpt.

casualmente

Tbn.

casualmente

Timp.

106

With syntetizer effect

E.B.

106

S

A

T

B

106

c.

113

Fl.

T. Sax.

113

C Tpt.

Tbn.

113

Timp.

113

E.B.

113

S

A

T

B

113

c.

Detailed description of the musical score: The score is for a piece titled 'Algorithm' on page 19, starting at measure 113. It features a variety of instruments: Flute (Fl.), Tenor Saxophone (T. Sax.), Trumpet (C Tpt.), Trombone (Tbn.), Timpani (Timp.), Euphonium (E.B.), Soprano (S), Alto (A), Tenor (T), Bass (B), and Cymbals (c.). The Flute, Tenor Saxophone, Trumpet, Trombone, Soprano, Alto, Tenor, and Bass parts consist of sustained notes, primarily half notes and whole notes, with some changes in dynamics and articulation. The Euphonium part is more active, featuring eighth-note patterns, triplets, and dynamic markings such as accents (>) and hairpins (<math>\hat{></math> and <math>\hat{></math>). The Timpani and Cymbals parts are marked with short horizontal lines, indicating specific rhythmic hits or effects. The score is written in a standard musical notation style with a key signature of one sharp (F#) and a common time signature (C).

# Algorithm

20 *espressivo*

119 *espressivo* *casualmente*

Fl.

T. Sx. *espressivo* *casualmente*

C Tpt. *espressivo* *casualmente*

Tbn. *casualmente*

Timp. 119

E.B. 119

S 119

A 119

T 119

B 119

c. 119

Algorithm

128

Fl.

T. Sx.

128

C Tpt.

Tbn.

128

Timp.

128

E.B.

128

S

A

T

B

128

c.

# Algorithm

22

134

Fl.

T. Sx.

134

C Tpt.

Tbn.

134

Timp.

134

E.B.

134

S

A

T

B

134

c.

# Algorithm

24

The musical score is arranged in systems. The first system includes Flute (Fl.), Tenor Saxophone (T. Sax.), and Timpani (Timp.). The second system includes Cornet Trumpet (C Tpt.) and Trombone (Tbn.). The third system includes Euphonium (E.B.). The fourth system includes Soprano (S), Alto (A), Tenor (T), and Bass (B). The fifth system includes Chorus (c.).

Rehearsal mark 146 is indicated at the beginning of each staff. The Flute and Tenor Saxophone parts are marked *espressivo*. The Euphonium part features several triplet markings (3) and dynamic markings (>). The Chorus part consists of a single line with rests.

Algorithm

151

Fl.

T. Sx.

C Tpt.

Tbn.

Timp.

E.B.

S

A

T

B

c.

151

151

151

151

151

151

151

151

151

151

151

# Algorithm

28

167

Fl.

T. Sx.

C Tpt.

Tbn.

Timp.

E.B.

S

A

T

B

c.

Not syntetizer effect

Algorithm

# Algorithm

30

179

Fl.

T. Sx.

C Tpt.

Tbn.

Timp.

E.B.

S.

A.

T.

B.

c.

Algorithm

# Algorithm

32

191

Fl.

T. Sx.

C Tpt.

Tbn.

Timp.

E.B.

S

A

T

B

c.

# Algorithm

34

203

Fl.

T. Sx.

C Tpt.

Tbn.

Timp.

E.B.

S.

A.

T.

B.

c.

210 Fl. *casualmente*

210 T. Sx. *casualmente*

210 C Tpt. *casualmente*

210 Tbn. *casualmente*

210 Timp.

210 E.B. *With syntetizer effect*

210 S

210 A

210 T

210 B

210 c.

- Fl.** (Flute): Treble clef, measures 237-242.
- T. Sx.** (Trumpet in E-flat): Treble clef, measures 237-242.
- C Tpt.** (Cornet in B-flat): Treble clef, measures 237-242.
- Tbn.** (Tuba): Bass clef, measures 237-242.
- Timp.** (Timpani): Bass clef, measures 237-242.
- E.B.** (Euphonium): Bass clef, measures 237-242. This part features a melodic line with triplets and accents.
- S** (Soprano): Treble clef, measures 237-242.
- A** (Alto): Treble clef, measures 237-242.
- T** (Tenor): Treble clef, measures 237-242.
- B** (Bass): Bass clef, measures 237-242.
- c.** (Cymbal): Percussion line, measures 237-242.

# Algorithm

40

243

Fl.

T. Sx.

C Tpt.

Tbn.

Timp.

E.B.

S.

A.

T.

B.

c.

249

Fl.

T. Sx.

C Tpt.

Tbn.

Timp.

249

E.B. Not syntetizer effect

S

A

T

B

249

c.

# Algorithm

42

255

Fl.

T. Sax.

C Tpt.

Tbn.

Timp.

E.B.

S

A

T

B

c.

attacco

attacco

- Fl.** (Flute): Measures 262-268 are mostly rests. A melodic line begins in measure 267 with a half note G4 (marked with a sharp) and a half note A4, tied across measures 267 and 268.
- T. Sx.** (Trumpet in C): Measures 262-268 are mostly rests. A melodic line begins in measure 267 with a half note G4 and a half note A4, tied across measures 267 and 268.
- C Tpt.** (Cornet in C): Measures 262-268 feature a rhythmic pattern of eighth notes. Measures 267 and 268 are marked *attacco*.
- Tbn.** (Tuba): Measures 262-268 feature a rhythmic pattern of eighth notes. Measures 267 and 268 are marked *attacco*.
- Timp.** (Timpani): Measures 262-268 are mostly rests. A single eighth note is played in measure 268.
- E.B.** (Euphonium): Measures 262-268 are mostly rests.
- S.** (Soprano): Measures 262-268 are mostly rests. A single half note G4 is played in measure 267.
- A.** (Alto): Measures 262-268 are mostly rests. A single half note G4 is played in measure 267.
- T.** (Tenor): Measures 262-268 are mostly rests. A single half note G4 is played in measure 267.
- B.** (Bass): Measures 262-268 are mostly rests. A single half note G4 is played in measure 267.
- c.** (Cymbals): Measures 262-268 are mostly rests.

# Algorithm

44

271

Fl.

T. Sx.

C Tpt.

Tbn.

Timp.

E.B.

S

A

T

B

c.

Algorithm

Algorithm

46

284

Fl.

T. Sx.

C Tpt.

Tbn.

Timp.

284

E.B.

284

S

A

T

B

284

c.

Algorithm

# Algorithm

48

298

Fl.

T. Sx.

C Tpt.

Tbn.

Timp.

E.B.

S

A

T

B

c.

# Algorithm

Maestoso

305

Fl.

T. Sx.

C Tpt.

Tbn.

Timp.

E.B.

S.

A.

T.

B.

c.

# Algorithm

50

311

Fl. *casualmente*

T. Sx. *casualmente*

C Tpt. *casualmente*

Tbn. *casualmente*

Timp. 311

E.B. 311

S. 311

A. 311

T. 311

B. 311

c. 311

The Euphonium (E.B.) part features a complex rhythmic pattern with triplets and accents. The other instruments play sustained chords or single notes.

Algorithm

52

325

Fl.

T. Sx.

325

C Tpt.

Tbn.

325

Timp.

325

E.B.

325

S

A

T

B

325

c.

Algorithm

331

Fl.

T. Sx.

331

C Tpt.

Tbn.

331

Timp.

331

E.B.

331

S

A

T

B

331

c.

# Algorithm

54

337

Fl. *molto espressivo*

T. Sx. *molto espressivo*

C Tpt. *molto espressivo*

Tbn. *molto espressivo*

Timp.

E.B. *molto espressivo*

S

A

T

B

c.

Algorithm

Musical score for 'Algorithm', page 55. The score is in 3/4 time and features the following instruments and parts:

# Algorithm

56

348 *casualmente*

Fl.

T. Sx.

C Tpt.

Tbn.

Timp.

E.B.

S

A

T

B

c.

Algorithm

- Fl.** (Flute): Treble clef, 352. Measures 352-355: 352 (D4), 353 (D4), 354 (D4), 355 (D4).
- T. Sx.** (Trumpet in C): Treble clef, 352. Measures 352-355: 352 (D4), 353 (D4), 354 (D4), 355 (D4).
- C Tpt.** (Trumpet in C): Treble clef, 352. Measures 352-355: 352 (D4), 353 (D4), 354 (D4), 355 (D4).
- Tbn.** (Tuba): Bass clef, 352. Measures 352-355: 352 (D2), 353 (D2), 354 (D2), 355 (D2).
- Timp.** (Timpani): Bass clef, 352. Measures 352-355: Rest.
- E.B.** (Euphonium/Bass Trombone): Bass clef, 352. Measures 352-355: 352 (triplets of eighth notes), 353 (triplets of eighth notes), 354 (triplets of eighth notes), 355 (triplets of eighth notes).
- S** (Soprano): Treble clef, 352. Measures 352-355: 352 (D4), 353 (D4), 354 (D4), 355 (D4).
- A** (Alto): Treble clef, 352. Measures 352-355: 352 (D4), 353 (D4), 354 (D4), 355 (D4).
- T** (Tenor): Treble clef, 352. Measures 352-355: 352 (D4), 353 (D4), 354 (D4), 355 (D4).
- B** (Bass): Bass clef, 352. Measures 352-355: 352 (D2), 353 (D2), 354 (D2), 355 (D2).
- c** (Cymbal): Percussion clef, 352. Measures 352-355: Rest.

# Algorithm

58

Fine

- Flute (Fl.)**: Starts with a treble clef and a key signature of one flat. It plays a series of chords in the first measure, followed by sustained notes in the subsequent measures.
- Trumpet (T. Sx.)**: Starts with a treble clef and a key signature of one flat. It plays a series of chords in the first measure, followed by sustained notes in the subsequent measures.
- Trumpet (C Tpt.)**: Starts with a treble clef and a key signature of one flat. It plays a series of chords in the first measure, followed by sustained notes in the subsequent measures.
- Trombone (Tbn.)**: Starts with a bass clef and a key signature of one flat. It plays a series of chords in the first measure, followed by sustained notes in the subsequent measures.
- Timpani (Timp.)**: Starts with a bass clef and a key signature of one flat. It plays a series of chords in the first measure, followed by sustained notes in the subsequent measures.
- Euphonium (E.B.)**: Starts with a bass clef and a key signature of one flat. It plays a series of chords in the first measure, followed by sustained notes in the subsequent measures. The score includes triplets and a "laissez vibrare" instruction.
- Saxophone (S)**: Starts with a treble clef and a key signature of one flat. It plays a series of chords in the first measure, followed by sustained notes in the subsequent measures.
- Alto Saxophone (A)**: Starts with a treble clef and a key signature of one flat. It plays a series of chords in the first measure, followed by sustained notes in the subsequent measures.
- Tenor Saxophone (T)**: Starts with a treble clef and a key signature of one flat. It plays a series of chords in the first measure, followed by sustained notes in the subsequent measures.
- Bass (B)**: Starts with a bass clef and a key signature of one flat. It plays a series of chords in the first measure, followed by sustained notes in the subsequent measures.
- Conductor's Baton (c.)**: Starts with a bass clef and a key signature of one flat. It plays a series of chords in the first measure, followed by sustained notes in the subsequent measures.