

# Stanislav Petrik

Slovakia, Bratislava

## Stockhaus

### About the artist

Slovakian composer Stanislav Petrik 1980 was born and raised in Bratislava, where he began accordion lessons at ten. He continued his studies at the Music Conservatory in Bratislava. Later he also studied percussion instruments and piano. In 2007 he began serious composition studies with Peter Machajdik. Since then he has composed a number of chamber, orchestral and vocal works. Stanislav Petrik is a post-minimalist whose works draw on European and American musical traditions. His music is repetitive and similar to the minimalists. But unlike the minimalists, he uses longer melodic patterns and more complex European harmonies.

**Artist page :** <https://www.free-scores.com/Download-PDF-Sheet-Music-stanislavpetrik.htm>

### About the piece

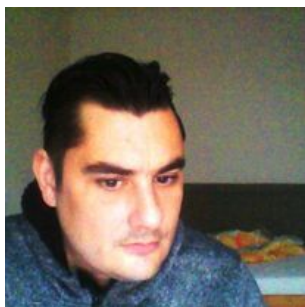

**Title:** Stockhaus  
**Composer:** Petrik, Stanislav  
**Arranger:** Petrik, Stanislav  
**Copyright:** Copyright © SOZA  
**Publisher:** Petrik, Stanislav  
**Instrumentation:** 3 Trumpets & Strings  
**Style:** Modern classical

Stanislav Petrik on [free-scores.com](https://www.free-scores.com)

- listen to the audio
- share your interpretation
- comment
- contact the artist

Durata:7,20

# Stockhaus

Score

♩=120

Stanislav Petrik

*espressivo tutti*

Synthesizer  
Bells

Trumpet in B♭

Conga Drums

Synthesizer Bass

Violin I

Violin II

Timpani

Bls.

B♭ Tpt.

C. Dr.

Syntesizer Bass

Vln. I

Vln. II

Timp.

Copyright 2010 by Stanislav Petrik

21

Bls.

B $\flat$  Tpt.

C. Dr.

Syntesizer Bass

Vln. I

Vln. II

Timp.

26

Bls.

B $\flat$  Tpt.

C. Dr.

Syntesizer Bass

Vln. I

Vln. II

Timp.

31

Bls.

B♭ Tpt.

C. Dr.

Syntesizer Bass

Vln. I

Vln. II

Timp.

35

Bls.

B♭ Tpt.

C. Dr.

Syntesizer Bass

Vln. I

Vln. II

Timp.

47

Bls.

B $\flat$  Tpt.

C. Dr.

Syntesizer Bass

Vln. I

Vln. II

Timp.

51

Bls.

B $\flat$  Tpt.

C. Dr.

Syntesizer Bass

Vln. I

Vln. II

Timp.

56

Bls.

B $\flat$  Tpt.

C. Dr.

Syntesizer Bass

Vln. I

Vln. II

Timp.

61

Bls.

B $\flat$  Tpt.

C. Dr.

Syntesizer Bass

Vln. I

Vln. II

Timp.

66

Bls.

B $\flat$  Tpt.

C. Dr.

Syntesizer Bass

Vln. I

Vln. II

Timp.

*p*  $\longrightarrow$  *ff*

70

Bls.

B $\flat$  Tpt.

C. Dr.

Syntesizer Bass

Vln. I

Vln. II

Timp.

gliss.

75

Bls.

B $\flat$  Tpt.

C. Dr.

Syntesizer Bass

Vln. I

Vln. II

Timp.

80

Bls.

B $\flat$  Tpt.

C. Dr.

Syntesizer Bass

Vln. I

Vln. II

Timp.

85

Bls.

B $\flat$  Tpt.

C. Dr.

Syntesizer Bass

Vln. I

Vln. II

Timp.

89

Bls.

B $\flat$  Tpt.

C. Dr.

Syntesizer Bass

Vln. I

Vln. II

Timp.

94

Bls.

B $\flat$  Tpt.

C. Dr.

Syntesizer Bass

Vln. I

Vln. II

Timp.

97

Bls.

B $\flat$  Tpt.

C. Dr.

Syntesizer Bass

Vln. I

Vln. II

Timp.

*ff*

99

Bls.

B $\flat$  Tpt.

C. Dr.

Syntesizer Bass

Vln. I

Vln. II

Timp.

102

Bls.

B $\flat$  Tpt.

C. Dr.

Syntesizer Bass

Vln. I

Vln. II

Timp.

107

Bls.

B $\flat$  Tpt.

C. Dr.

Syntesizer Bass

Vln. I

Vln. II

Timp.

112

Bls.

B $\flat$  Tpt.

C. Dr.

Syntesizer Bass

Vln. I

Vln. II

Timp.

117  
Bls.

117  
B $\flat$  Tpt.

117  
C. Dr.

117  
Syntesizer Bass

117  
Vln. I

117  
Vln. II

117  
Timp.

121  
Bls.

121  
B $\flat$  Tpt.

121  
C. Dr.

121  
Syntesizer Bass

121  
Vln. I

121  
Vln. II

121  
Timp.

126

Bls.

B $\flat$  Tpt.

C. Dr.

Syntesizer Bass

Vln. I

Vln. II

Timp.

131

Bls.

B $\flat$  Tpt.

C. Dr.

Syntesizer Bass

Vln. I

Vln. II

Timp.

136

Bls.

B $\flat$  Tpt.

C. Dr.

Syntesizer Bass

Vln. I

Vln. II

Timp.

141

Bls.

B $\flat$  Tpt.

C. Dr.

Syntesizer Bass

Vln. I

Vln. II

Timp.

*p*  $\text{—}$  *ff*

145

Bls.

B $\flat$  Tpt.

C. Dr.

Syntesizer Bass

Vln. I

Vln. II

Timp.

149

*attacco tutti*

Bls.

B $\flat$  Tpt.

C. Dr.

Syntesizer Bass

Vln. I

Vln. II

Timp.

156

Bls.

B $\flat$  Tpt.

C. Dr.

Syntesizer Bass

Vln. I

Vln. II

Timp.

164 *molto espressivo tutti*

Bls.

B $\flat$  Tpt.

C. Dr.

Syntesizer Bass

Vln. I

Vln. II

Timp.

170  
Bls.

170  
B♭ Tpt.

170  
C. Dr.

170  
Syntesizer Bass

*furioso*

170  
Vln. I

170  
Vln. II

170  
Timp.

174  
Bls.

174  
B♭ Tpt.

174  
C. Dr.

174  
Syntesizer Bass

174  
Vln. I

174  
Vln. II

174  
Timp.

180

Bls.

B $\flat$  Tpt.

C. Dr.

Syntesizer Bass

Vln. I

Vln. II

Timp.

185

Bls.

B $\flat$  Tpt.

C. Dr.

Syntesizer Bass

Vln. I

Vln. II

Timp.

*p* ————— *ff*

189

Bls.

B $\flat$  Tpt.

C. Dr.

Syntesizer Bass

Vln. I

Vln. II

Timp.

193

Bls.

B $\flat$  Tpt.

C. Dr.

Syntesizer Bass

Vln. I

Vln. II

Timp.

197

Bls.

B $\flat$  Tpt.

C. Dr.

Syntesizer Bass

Vln. I

Vln. II

Timp.

201

Bls.

B $\flat$  Tpt.

C. Dr.

Syntesizer Bass

Vln. I

Vln. II

Timp.

205

Bls.

B $\flat$  Tpt.

C. Dr.

Syntesizer Bass

Vln. I

Vln. II

Timp.

210

Bls.

B $\flat$  Tpt.

C. Dr.

Syntesizer Bass

Vln. I

Vln. II

Timp.

215

Bls.

B $\flat$  Tpt.

C. Dr.

Syntesizer Bass

Vln. I

Vln. II

Timp.

219

Bls.

B $\flat$  Tpt.

C. Dr.

Syntesizer Bass

Vln. I

Vln. II

Timp.

222

Bls.

B $\flat$  Tpt.

C. Dr.

Syntesizer Bass

Vln. I

Vln. II

Timp.

226

Bls.

B $\flat$  Tpt.

C. Dr.

Syntesizer Bass

Vln. I

Vln. II

Timp.

231

Bls.

B $\flat$  Tpt.

C. Dr.

Syntesizer Bass

Vln. I

Vln. II

Timp.

235

Bls.

B $\flat$  Tpt.

C. Dr.

Syntesizer Bass

Vln. I

Vln. II

Timp.

238

Bls.

B $\flat$  Tpt.

C. Dr.

Syntesizer Bass

Vln. I

Vln. II

Timp.

242

Bls.

B $\flat$  Tpt.

C. Dr.

Syntesizer Bass

Vln. I

Vln. II

Timp.

*p* ————— *ff*

247

Bls.

B $\flat$  Tpt.

C. Dr.

Syntesizer Bass

Vln. I

Vln. II

Timp.

251

Bls.

B $\flat$  Tpt.

C. Dr.

Syntesizer Bass

Vln. I

Vln. II

Timp.

257

Bls.

B $\flat$  Tpt.

C. Dr.

Syntesizer Bass

Vln. I *non legato*

Vln. II

Timp.

260

Bls.

B $\flat$  Tpt.

C. Dr.

Syntesizer Bass

Vln. I

Vln. II

Timp.

264

Bls.

B $\flat$  Tpt.

C. Dr.

Syntesizer Bass

Vln. I

Vln. II

Timp.

268

Bls.

B $\flat$  Tpt.

C. Dr.

Syntesizer Bass

Vln. I

Vln. II

Timp.

277

Bls.

B $\flat$  Tpt.

C. Dr.

Syntesizer Bass

Vln. I

Vln. II

Timp.

280

Bls.

B $\flat$  Tpt.

C. Dr.

Syntesizer Bass

Vln. I

Vln. II

Timp.

285

Bls.

B♭ Tpt.

C. Dr.

Syntesizer Bass

Vln. I

Vln. II

Timp.

291

Bls.

B♭ Tpt.

C. Dr.

Syntesizer Bass

Vln. I

Vln. II

Timp.

295

Bls.

B $\flat$  Tpt.

C. Dr.

Syntesizer Bass

Vln. I

Vln. II

Timp.

300

Bls.

B $\flat$  Tpt.

C. Dr.

Syntesizer Bass

Vln. I

Vln. II

Timp.

304

Bls.

B $\flat$  Tpt.

C. Dr.

Syntesizer Bass

Vln. I

Vln. II

Timp.

307

Bls.

B $\flat$  Tpt.

C. Dr.

Syntesizer Bass

Vln. I

Vln. II

Timp.

- 312:** Similar to 311, with sustained notes in woodwinds and strings, and rhythmic patterns in percussion.
- 313:** Similar to 311, with sustained notes in woodwinds and strings, and rhythmic patterns in percussion.
- 314:** Similar to 311, with sustained notes in woodwinds and strings, and rhythmic patterns in percussion.
- 315:** Similar to 311, with sustained notes in woodwinds and strings, and rhythmic patterns in percussion.

318

Bls.

B $\flat$  Tpt.

C. Dr.

Syntesizer Bass

Vln. I

Vln. II

Timp.

322

Bls.

B $\flat$  Tpt.

C. Dr.

Syntesizer Bass

Vln. I

Vln. II

Timp.

*p* ————— *ff*

325

Bls.

B $\flat$  Tpt.

C. Dr.

Syntesizer Bass

Vln. I

Vln. II

Timp.

Fine

*lascia vibrare*

328

Bls.

B $\flat$  Tpt.

C. Dr.

Syntesizer Bass

Vln. I

Vln. II

Timp.