Sonata No. 22

Johann Pezel

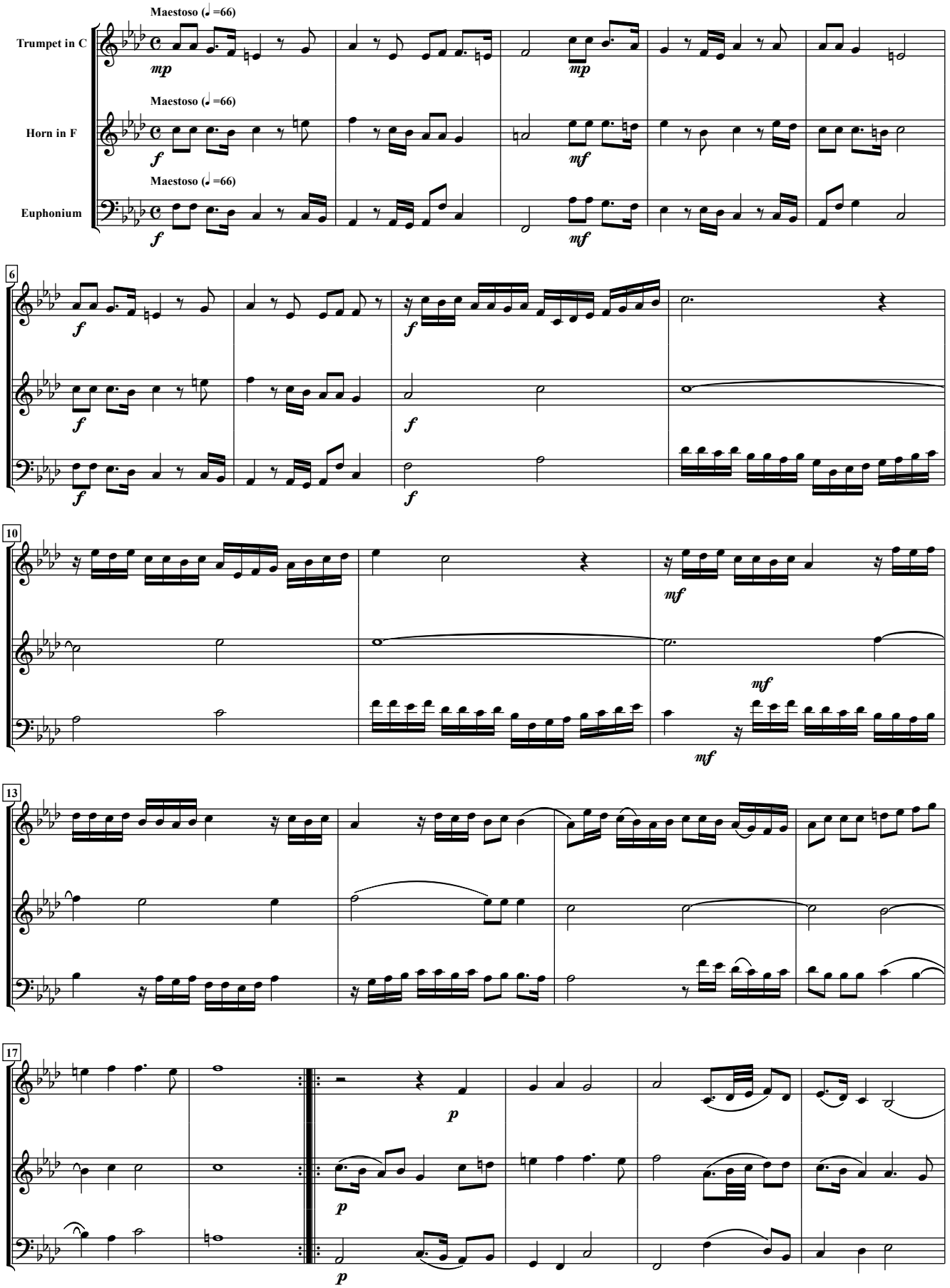

arr. Hans Jørgen Messerschmidt
fra Hora Decima (Leipzig, 1670)

free-scores.com

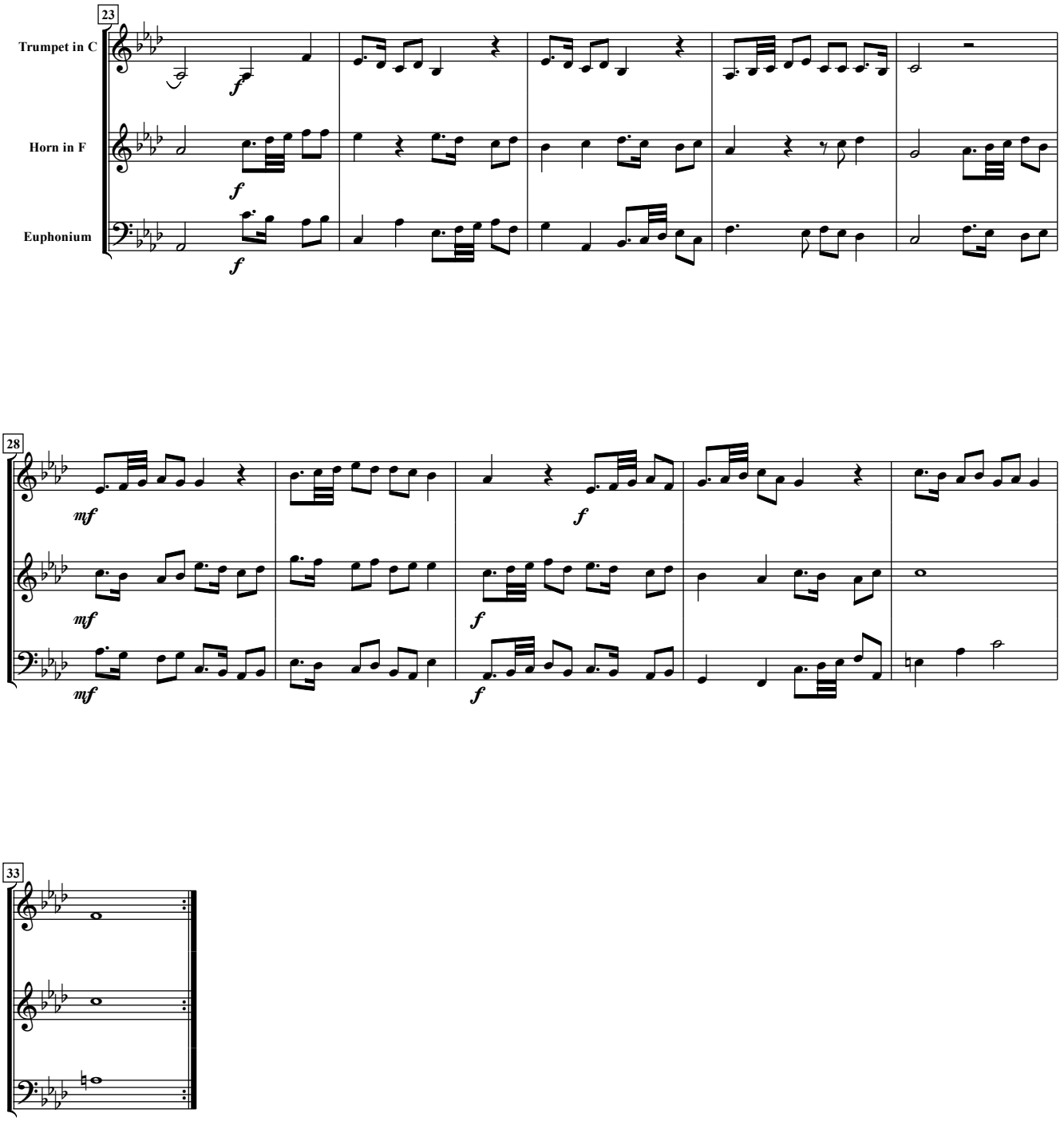

free-scores.com