

Martin Staub

Arranger, Composer, Director, Interpreter, Teacher

United States (USA), Millsboro

About the artist

Martin is a retired music teacher, composer (member of ASCAP) and church musician (member of AGO). His compositions are mostly sacred music, solo piano, brass, and organ. He has been a professional musician nearly all his life and is still an active composer, performer, teacher, organist and choir director. Currently he is the music director of Grace Lutheran Church, LaPlata, MD. He and his wife have been married for 50 years and live in Welcome, MD. They have two children and 4 grandchildren.

Qualification: 4 to 6

Associate: ASCAP

Artist page : www.free-scores.com/Download-PDF-Sheet-Music-martin-staub.htm

About the piece

Title: Jingle Bells Bells Bells

Composer: Pierpont, James

Arranger: Staub, Martin

Copyright: Copyright © Martin Staub

Style: Christmas, Carols

Comment: JINGLE BELLS BELLS BELLS is a easy arrangement of Jingle Bells for a beginning 3 octave handbell choir. It can also be played on choirchimes.

Martin Staub on free-scores.com

- listen to the audio
- share your interpretation
- comment
- contact the artist

Jingle Bells Bells Bells

arr. Martin Staub

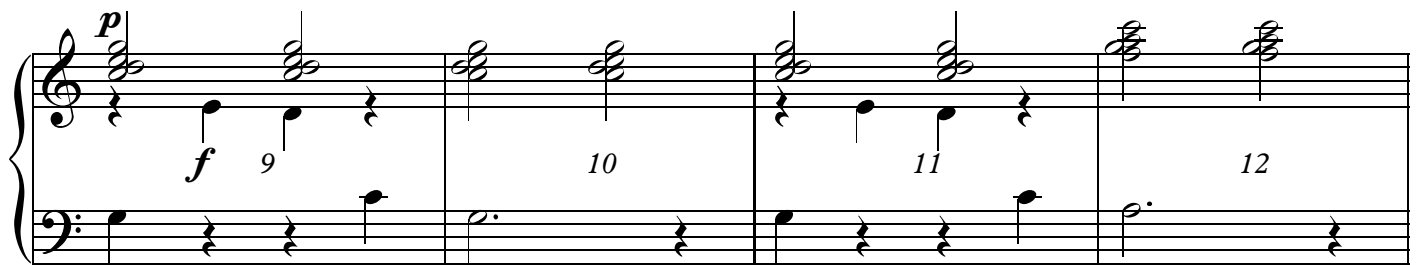
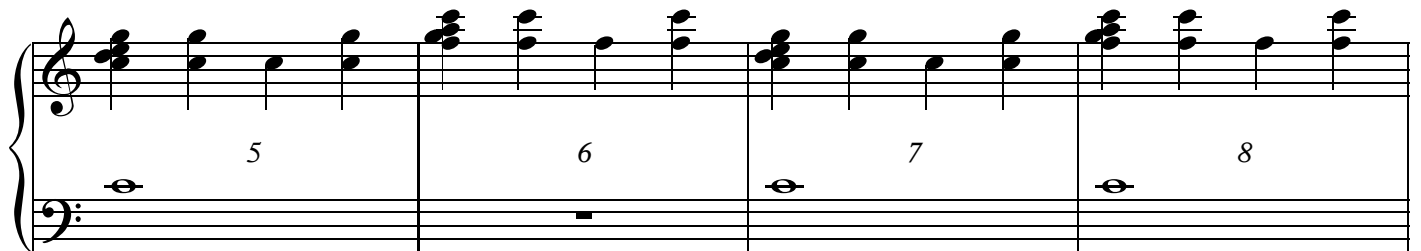
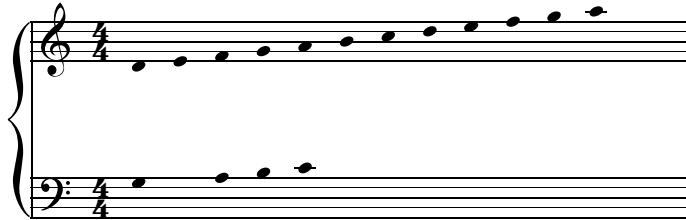

