

# Henry Pool

Composer

United States (USA), Brooklyn, New York

## About the artist

Henry Pool is born on June 12, 1939 in Amsterdam, Netherlands, as the second of four siblings, all boys. His family suffered with the rest of the Dutch nation the horrors of the Second World War. After the war he went to elementary school, high school and teachers' seminary. He worked seven years as a teacher in Amsterdam, then emigrated to Israel. After a short sojourn in kibbutz Sha'alvim he joined in 1967 a Rabbinical College in Netivot. In 1969 he married Lilette Sroussi, a girl from Paris, France, who emigrated to Israel in 1968. During the years the couple has been blessed with five children. In 1974 they moved to Jerusalem, where he started to work as a graphic artist. In 1988 they emigrated to the USA, where they still live, now as American citizens. In the USA he worked as a computer operator. In 2004 he retired.

Though his career as a composer hasn't been an easy one, he managed over the years to rise to the level of a professional composer. Beside one year (at age 8) of piano lessons he never got any training. He has taught himself and learned by playing the piano, studying the compositions of the masters, going to concerts, listening to classical radio and recordings and from exploring books on composition, harmony, counterpoint, orchestration, etc..... (more online)

**Personal web:** <http://www.musicianspage.com>

**Associate:** ASCAP - IPI code of the artist : 628543042

## About the piece

**Title:** Three Waltzes for Orchestra (Parts) [Opus 81]  
**Composer:** Pool, Henry  
**Licence:** Copyright © Pool, Henry  
**Publisher:** Pool, Henry  
**Instrumentation:** Orchestra  
**Style:** Modern classical

## Henry Pool on [free-scores.com](http://www.free-scores.com)

<http://www.free-scores.com/Download-PDF-Sheet-Music-henry-pool.htm>

- Contact the artist
- Write feedback comments
- Share your MP3 recording
- Web page and online audio access with QR Code :

This work is not Public Domain. You must contact the artist for any use outside the private area.

# HENRY POOL

Opus 81

# Three Waltzes

for

# Orchestra

*Parts*

# Henry Pool

- Opus 1 Two Sonatas for Piano  
# 1 in E-la # 2 in C-so
- Opus 2 Two Sonatas for Harpsichord  
# 1 in F-so # 2 in C-do
- Opus 3 *Mozart*  
Concerto in Eb-do for Piano &  
Orchestra (K.V. 271)  
Arranged for one piano / two hands
- Opus 4 Grand Sonata for Flute Solo  
in F#-mi
- Opus 5 Hora for Two Recorders & Strings  
in Bb-so SCORE & PARTS
- Opus 6 Two Sonatas for Recorder Solo  
# 1 in G-re # 2 in F-so
- Opus 7 Two Israeli Suites for Harpsichord  
# 1 in mixed modes, C=do  
# 2 in mixed modes, G=do
- Opus 8 Grand Sonata for Marimba in C-so
- Opus 9 Quartet for Recorders (SSAT)  
in F-fa SCORE & PARTS
- Opus 10 Two Israeli Suites for Small  
Orchestra (from Opus 7) SCORE  
# 1 in mixed modes, C=do  
# 2 in mixed modes, G=do
- Opus 11 Three Sonatinas for Piano  
# 1 in C-do # 2 in E-la # 3 in D-la
- Opus 12 Two Sonatas for Piano  
# 3 in C-la # 4 in G-do
- Opus 13 Three Sonatinas for Harpsichord  
# 1 in D-do # 2 in G-re # 3 in C-la
- Opus 14 A Selection of Hebrew Songs  
*Nine Songs for Choir a Cappella*  
*Four Hymns for Voice & Piano*  
*Three Supplications for*  
*Congregation & Piano*
- Opus 14a A Selection of Hebrew Songs  
*Six Hymns for Voice & Piano*
- Opus 15 *In Memoriam (Yizkor)*  
Chorale, Variations, Prelude & Fugue for  
Organ in C-la (*without pedal*)
- Opus 15a *In Memoriam (Yizkor)*  
Chorale, Variations, Prelude & Fugue for  
Organ in C-la (*with pedal*)
- Opus 16 *Haydn Concerto*  
Concerto # 1 for Piano & Orchestra  
in C-la SCORE  
(After Haydn's Sonata # 20)
- Opus 17 Two Sonatas for Piano  
# 5 in D-do # 6 in C-do
- Opus 18 *Israel*  
Three Songs for Choir & Piano  
(*lyrics both in Hebrew & in English*)
- Opus 19 # 1 Seventh Sonata for Piano in A-la
- Opus 19 # 2 Eighth Sonata for Piano in Ab-do  
(*My Three Fatherlands*)
- Opus 20 # 1 Symphony for Piano in D-la (1<sup>st</sup> Movement)
- Opus 20 # 2 Symphony for Piano in D-la (2<sup>nd</sup> Movement)
- Opus 20 # 3 Symphony for Piano in D-la (3<sup>rd</sup> Movement)
- Opus 20 # 4 Symphony for Piano in D-la (4<sup>th</sup> Movement)
- Opus 20a # 1 Symphony for Piano Four Hands in D-la  
(1<sup>st</sup> Movement) SCORE & PARTS
- Opus 20a # 2 Symphony for Piano Four Hands in D-la  
(2<sup>nd</sup> Movement) SCORE & PARTS
- Opus 20a # 3 Symphony for Piano Four Hands in D-la  
(3<sup>rd</sup> Movement) SCORE & PARTS
- Opus 20a # 4 Symphony for Piano Four Hands in D-la  
(4<sup>th</sup> Movement) SCORE & PARTS
- Opus 20b # 1 Symphony for Orchestra in D-la (1<sup>st</sup> Mvmnt)  
SCORE & PARTS
- Opus 20b # 2 Symphony for Orchestra in D-la (2<sup>nd</sup> Mvmnt)  
SCORE & PARTS
- Opus 20b # 3 Symphony for Orchestra in D-la (3<sup>rd</sup> Mvmnt)  
SCORE & PARTS
- Opus 20b # 4 Symphony for Orchestra in D-la (4<sup>th</sup> Mvmnt)  
SCORE & PARTS
- Opus 21 *A Prayer at Wartime*  
Psalm 121 for Choir & Piano  
(*lyrics both in Hebrew & in English*)
- Opus 22 *Kinderliedboek # 1*  
Dutch Children's Songs  
for Voice & Piano
- Opus 22a *Kinderliedboek # 1 (Tweede Editie)*  
Dutch Children's Songs  
for Voice & Piano
- Opus 23 Grand Sonata for Bassoon & Piano  
in E-la SCORE & PART
- Opus 23a Grand Sonata for Cello & Piano  
In F-la SCORE & PART
- Opus 23b Grand Sonata for Clarinet & Piano  
In F-la SCORE & PART

- Opus 24 Six Lullabies, # 1 - # 6  
(all lullabies have English lyrics too)
- Opus 25 Six Lullabies, # 7 - # 12  
(all lullabies have English lyrics too)
- Opus 26 *Sabbath*  
Sixteen Hymns for Choir a Cappella  
(lyrics in Hebrew only)
- Opus 27 Six Popular Jewish Songs for Violin & Piano, # 1 - # 6, SCORE & PART
- Opus 27a Six Popular Jewish Songs for Cello & Piano, # 1 - # 6, SCORE & PART
- Opus 27b Six Popular Jewish Songs for Flute & Piano, # 1 - # 6, SCORE & PART
- Opus 27c Six Popular Jewish Songs for Bassoon & Piano, # 1 - # 6, SCORE & PART
- Opus 27d Six Popular Jewish Songs for Bass Clarinet & Piano, # 1 - # 6, SCORE & PART
- Opus 27e Six Popular Jewish Songs for Flute & Harp, # 1 - # 6, SCORE & PART
- Opus 28 A Dutch Rhapsody for Orchestra in Ab-do  
SCORE & PARTS
- Opus 29 An Israeli Rhapsody for Orchestra in D-la  
SCORE & PARTS
- Opus 30 An American Rhapsody for Orchestra in G-do  
SCORE & PARTS
- Opus 31 Quintet for Piano & Strings in A-la  
SCORE & PARTS
- Opus 31a Quintet for Piano & Strings in D-la  
SCORE & PARTS
- Opus 32 *Nations United*, a Peace Song for Choir & Piano  
SCORE & PARTS
- Opus 33 *She Walks in Beauty*, a Love Song for Voice & Band  
SCORE & PARTS
- Opus 33a *She Walks in Beauty*, a Love Song for Voice, Choir & Band  
SCORE & PARTS
- Opus 33b *She Walks in Beauty*, a Love Song for Voice & Piano
- Opus 33c *She Walks in Beauty*, a Love Song for Voice & Guitar
- Opus 33d *She Walks in Beauty*, a Love Song for Tenor & Orchestra  
SCORE & PARTS
- Opus 34 *Chanuka*, a Rondo for Violin & Piano  
SCORE & PART
- Opus 34a *Chanuka*, a Rondo for Flute, Clarinet & Piano  
SCORE & PARTS
- Opus 35 *Chanuka*, a Rondo for Violin & Orchestra  
SCORE & PARTS
- Opus 36 Nocturne # 1 for Flute & Piano  
SCORE & PART
- Opus 36a Nocturne # 1 for Clarinet & Piano  
SCORE & PART
- Opus 36b Nocturne # 1 for Piano Solo
- Opus 36c Nocturne # 1 for Piano Four Hands  
SCORE & PART
- Opus 36d Nocturne # 1 for Guitar Solo
- Opus 37 Nocturne # 1 for Flute & Strings  
SCORE & PARTS
- Opus 37a Nocturne # 1 for Clarinet & Strings  
SCORE & PARTS
- Opus 38 Nocturne # 2 for Flute & Piano  
SCORE & PART
- Opus 38a Nocturne # 2 for Clarinet & Piano  
SCORE & PART
- Opus 38b Nocturne # 2 for Piano Solo
- Opus 38c Nocturne # 2 for Piano Four Hands  
SCORE & PART
- Opus 38d Nocturne # 2 for Guitar Solo
- Opus 39 Nocturne # 2 for Flute & Strings  
SCORE & PARTS
- Opus 39a Nocturne # 2 for Clarinet & Strings  
SCORE & PARTS
- Opus 40 *A Red, Red Rose*, a Love Song for Voice & Band  
SCORE & PARTS
- Opus 40a *A Red, Red Rose*, a Love Song for Voice & Piano
- Opus 40b *A Red, Red Rose*, a Love Song for Voice & Guitar
- Opus 41 *When I was One-and-Twenty*, a Song about Love for Voice, Choir & Band  
SCORE & PARTS
- Opus 41a *When I was One-and-Twenty*, a Song about Love for Voice & Piano
- Opus 41b *When I was One-and-Twenty*, a Song about Love for Voice & Guitar
- Opus 42 Ninth Sonata for Piano in C-la  
(*Sonate des Études*)
- Opus 43 Tenth Sonata for Piano in B-la
- Opus 44 Nocturne # 3 for Flute & Piano  
SCORE & PART
- Opus 44a Nocturne # 3 for Clarinet & Piano  
SCORE & PART
- Opus 44b Nocturne # 3 for Piano Solo

- Opus 44c Nocturne # 3 for Piano Four Hands  
SCORE & PART
- Opus 44d Nocturne # 3 for Guitar Solo
- Opus 45 Nocturne # 3 for Flute & Strings  
SCORE & PARTS
- Opus 45a Nocturne # 3 for Clarinet & Strings  
SCORE & PARTS
- Opus 45b Nocturne # 3 for Trumpet & Strings  
SCORE & PARTS
- Opus 46 Concertino for Brazilian Country Band  
SCORE & PARTS
- Opus 47 Nocturne # 4 for Piano Solo
- Opus 47a Nocturne # 4 for Small Orchestra  
SCORE & PARTS
- Opus 47b Nocturne # 4 for Piano Four Hands  
SCORE & PARTS
- Opus 47c Nocturne # 4 for Guitar Solo
- Opus 47d Nocturne # 4 for Flute & Harp  
SCORE & PART
- Opus 47e Nocturne # 4 for Clarinet, Viola & Piano  
SCORE & PARTS
- Opus 47f Nocturne # 4 for Bass Clarinet, Viola & Piano  
SCORE & PARTS
- Opus 48 *Yah Ribon 'Alam* for Double Choir & Organ  
SCORE & PARTS
- Opus 49 *Gypsy*, Three Fragments for Violin Solo
- Opus 49a *Gypsy*, Three Fragments for Clarinet Duo
- Opus 50 *Gypsy*, Three Fragments for Woodwinds & Harp  
SCORE & PARTS
- Opus 51 Eleventh Sonata for Piano in Eb-do
- Opus 52 *The Child Prodigy*  
Concerto for Toy Piano and Children's Orchestra  
in F-do  
SCORE & PARTS
- Opus 52a *The Child Prodigy*  
Concerto for Toy Piano and Children's Orchestra  
in F-do  
TOY PIANO SCORE
- Opus 53 *The Ballroom*  
An American Suite of Dances for Oboe, Violin,  
Cello & Piano  
SCORE & PARTS
- Opus 53a *The Ballroom*  
An American Suite of Dances for Piano Solo
- Opus 54 *The Ballroom*  
An American Suite of Dances for Ballroom  
Orchestra (with Piccolo Trumpet)  
SCORE & PARTS
- Opus 54a *The Ballroom*  
An American Suite of Dances for Ballroom  
Orchestra (with Soprano Saxophone)  
SCORE & PARTS
- Opus 55 *Love Dream* for Concert Band  
SCORE & PARTS
- Opus 56 Waltz for Oboe, Violin, Viola, Cello & Piano  
SCORE & PARTS
- Opus 56a Waltz for Clarinet, Violin, Viola, Cello & Piano  
SCORE & PARTS
- Opus 56b Waltz for Soprano Sax, Clarinet, Alto Sax,  
Bassoon & Piano  
SCORE & PARTS
- Opus 57 *Nocturne # 5* for Chamber Orchestra  
SCORE & PARTS
- Opus 57a *Nocturne # 5* for Piano Solo
- Opus 57b *Nocturne # 5* for Two Guitars, Viola & Cello  
SCORE & PARTS
- Opus 57c *Nocturne # 5* for String Quartet  
SCORE & PARTS
- Opus 58 *Capriccio* for Clarinet, Vibraphone & Strings  
SCORE & PARTS
- Opus 58 *Capriccio* for Clarinet, Vibraphone & Strings  
SCORE & PARTS
- Opus 58a *Capriccio* for Piano Solo
- Opus 58b *Capriccio* for Guitar Solo
- Opus 58b *Capriccio* for Violin Solo
- Opus 59 *Niggun shel Dvekut (Love Song to God)* for Violin  
& Piano  
SCORE & PART
- Opus 59a *Niggun shel Dvekut (Love Song to God)* for Flute  
& Piano  
SCORE & PART
- Opus 59b *Niggun shel Dvekut (Love Song to God)* for  
Clarinet & Piano  
SCORE & PART
- Opus 59c *Niggun shel Dvekut (Love Song to God)* for Piano  
& Organ
- Opus 60 *Niggun shel Dvekut (Love Song to God)* for  
Orchestra  
SCORE & PARTS
- Opus 61 Twelfth Sonata for Piano in G-do
- Opus 62 The Habanera Unsquared for Piano Solo in F-do

- Opus 62a *The Habanera Unsquared* for Violin, Cello & Piano in F-do  
SCORE & PARTS
- Opus 62b *The Habanera Unsquared* for Clarinet, Baritone Saxophone & Piano in F-do  
SCORE & PARTS
- Opus 63 *Une Berceuse pour Karell*  
French Lullaby for Flute, Voice, Guitar & Cello  
SCORE & PARTS
- Opus 64 Rondo for Piano in F-do
- Opus 65 Thirteenth Sonata for Piano in G-la
- Opus 66 *Yom Zeh Mechubad* for Choir & Piano  
SCORE & PARTS
- Opus 66a *Yom Zeh Mechubad* for Boy Soprano, Violin & Piano  
SCORE & PARTS
- Opus 67 *Yerushalayim shel Zahav* for Tenor, Violin & Piano  
SCORE & PARTS
- Opus 68 *Kinderliedboek # 2*  
Dutch Children's Songs  
for Voice & Piano
- Opus 68a *Kinderliedboek # 2*  
Dutch Children's Songs  
for Voice & Piano  
*Six Songs Arranged for Two Voices & Piano*
- Opus 69 *The Miracles* for Two Voices & Small Orchestra  
SCORE & PARTS
- Opus 69a *The Miracles* for Flute, Voice & Guitar  
SCORE & PARTS
- Opus 69b *The Miracles* for Voice & Piano
- Opus 70 Fourteenth Sonata for Piano in D-do
- Opus 71 *Serenata Appassionata* for Violin, Cello & Piano  
SCORE & PARTS
- Opus 71a *Serenata Appassionata* for Small Orchestra  
SCORE & PARTS
- Opus 71b *Serenata Appassionata* for Guitar & Bass Guitar
- Opus 72 *Sweelinck Concerto*  
Concerto Grosso for Chamber Orchestra  
(After Organ Pieces by Sweelinck)  
SCORE & PARTS
- Opus 73 Fifteenth Sonata for Piano in F-la
- Opus 74 Intermezzo for Guitar & Bass Guitar
- Opus 74a Intermezzo for String Orchestra  
SCORE & PARTS
- Opus 74b Intermezzo for Flute & Piano  
SCORE & PART
- Opus 74c Intermezzo for Clarinet & Piano  
SCORE & PART
- Opus 74d Intermezzo for Violin & Piano  
SCORE & PART
- Opus 75 Brooklyn Rag for Piano in G-do
- Opus 75a Brooklyn Rag for Clarinet, Alto Saxophone & Piano in F-do  
SCORE & PARTS
- Opus 76 Three Preludes for Piano Solo  
# 1 in A-la # 2 in C-la # 3 in G-la
- Opus 76a Three Preludes for String Orchestra  
# 1 in A-la # 2 in C-la # 3 in G-la  
SCORE & PARTS
- Opus 77 *Im Yiddishen Shtetl (In the Little Jewish Town)* a Klezmerondo for Piano Solo
- Opus 77a *Im Yiddishen Shtetl (In the Little Jewish Town)* a Klezmerondo for Band  
SCORE & PARTS
- Opus 78 Sixteenth Sonata for Piano in C-la
- Opus 79 Intermezzo for Trumpet & Piano  
SCORE & PART
- Opus 79a Intermezzo for Flute, Violin, Viola & Cello  
SCORE & PARTS
- Opus 80 Three Waltzes for Piano Solo
- Opus 81 Three Waltzes for Orchestra  
SCORE & PARTS

*1 Flute*

*1 Oboe*

*1 Clarinet in B $\flat$*

*1 Tenor Saxophone*

*1 Trumpet in B $\flat$*

*1 Trombone*

*1 Snare Drum*

*1 Bass Drum*

*1<sup>st</sup> Violins*

*2<sup>nd</sup> Violins*

*Violas*

*Violoncellos*

*Double Basses*

# *Waltz # 1*

Flute **Andante** (♩ = 96)

*mf*

7

*f*

18

31

*mf*

39

48

*mp*

61

*mf*

67

Andante (♩ = 96)

Oboe *mf*

8

15 *f* 3

29 *mf*

36

43 3

53 *mp*

61 *mf* 3 3 3

67 3 3 3 3 3 3 3

71

76

87

94

102

110

123

131

138

Andante (♩ = 96)

B♭ Clarinet

*mf*

*f*

*mf*

*mp*

75 *mp*

84 *mf*

96

106 *f*

115

121

127

137

Andante (♩ = 96)

Tenor Saxophone

Andante (♩ = 96)  
15

B♭ Trumpet

20

49

78

110

118

Andante (♩ = 96)

Trombone

94 *mf*

102

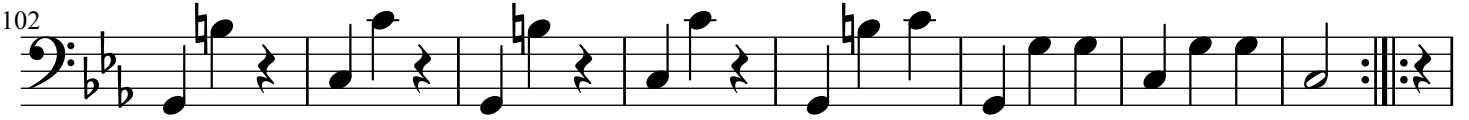

110 *f*

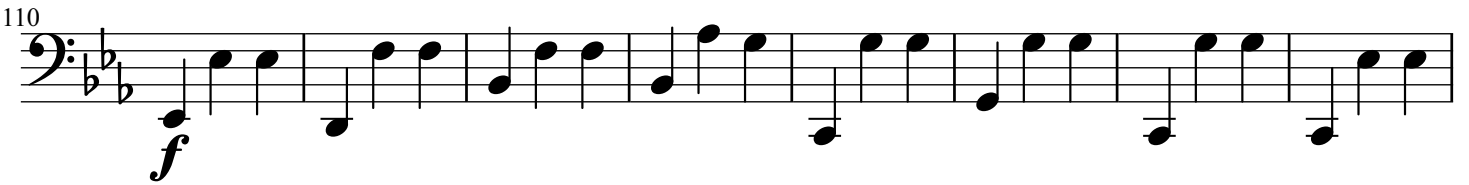

118

126 *mf*

134

Andante (♩ = 96)

Snare Drum  $\text{H} \frac{3}{4}$  *mf*

9 *f*

19

29 *mf*

39

49 *mp*

59 *mf*

69 *mp*

79

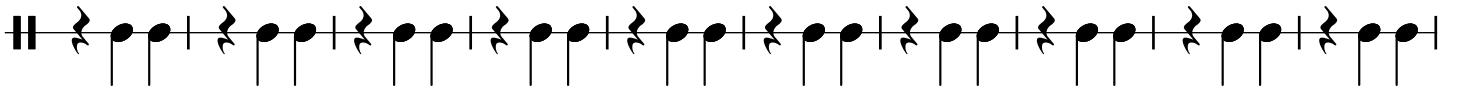

89

99

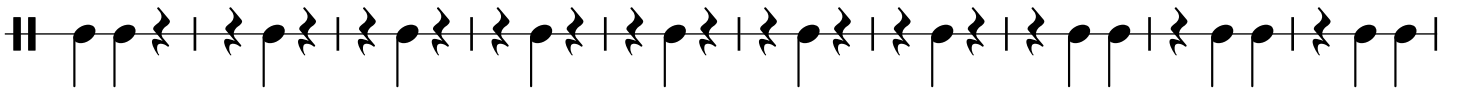

109

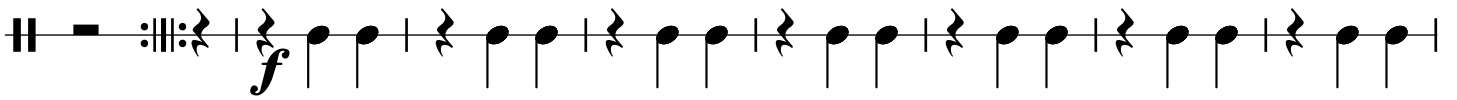

117

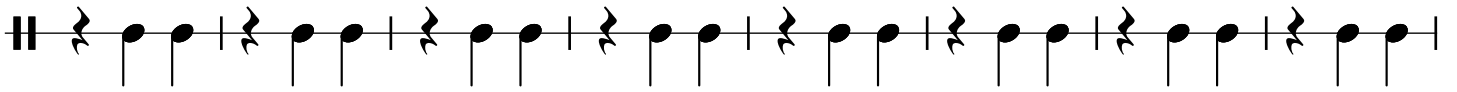

125

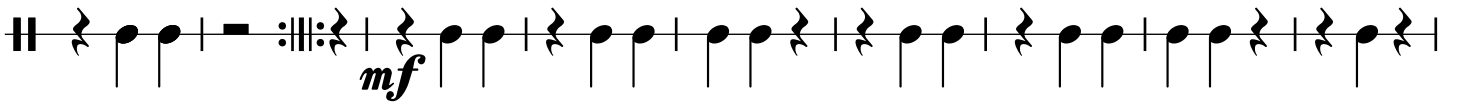

134

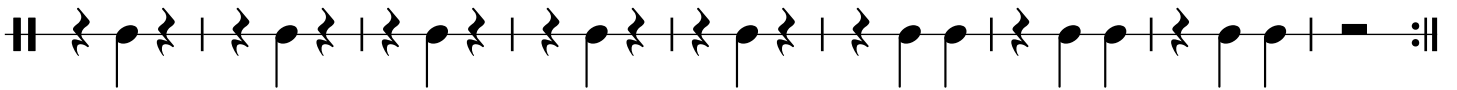

# Andante (♩ = 96)

Bass Drum  $\text{3/4}$  *mf*

10 *f*

20

31 *mf*

41 *mp*

51

61 *mf*

71

81

92

102

112

122

132

Violins 1

Andante (♩ = 96)

*mf*

7

*f*

18

*mf*

26

*mf*

32

*mf*

40

*mp*

51

*mf*

60

*mf*

69

*mp*

81 

88 

96 

105 

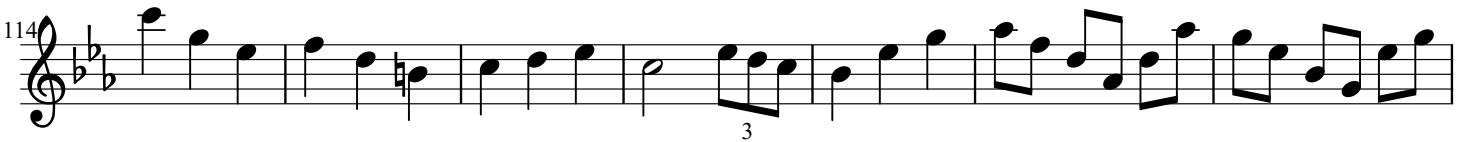
114 

121 

128 

135 

Andante (♩ = 96)

Violins 2

*mf*

7

13

*f*

23

30

*mf*

38

45

*mp*

54

61

*mf*

71 

84 

90 

98 

105 

114 

122 

129 

136 

Andante (♩ = 96)

Violas   
*mf*

9   
*f*

19 

28   
*mf*

37 

47   
*mp*

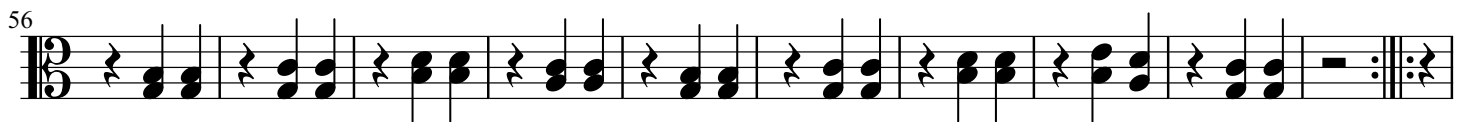
56 

66   
*mf*

76 *mp*

86 *mf*

96

106 *f*

115

124 *mf*

134

Andante (♩ = 96)

Violoncellos

73

*mp*

83

93

*mf*

102

*f*

111

119

*mf*

128

137

# Andante (♩ = 96)

Double Basses

8 *mf*

14 *f*

30 *mf*

46 *mp*

61 *mf*

77 *mp*

93 *mf*

106 *f*

120 *mf*

134

# *Waltz # 2*

# Vivace (♩ = 144)

Flute *mf*

18

33

48 *mp*

61 32 4

107

123

138

# Poco meno mosso (♩ = 120)

153 *f*

162

170

179

186

194

203

211

**Vivace** (♩ = 144)

**4**

*mf*

227

242

256

Vivace (♩ = 144)

Oboe

4

*mf*

17

32

47

*mp*

59

69

*p*

74

80

86

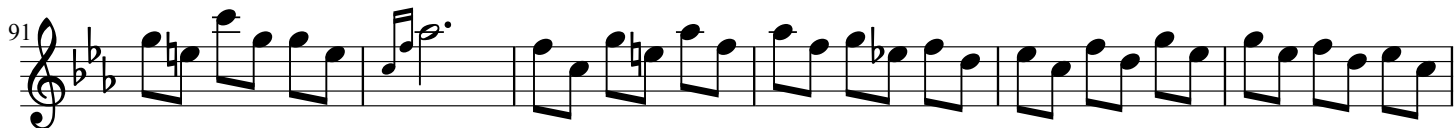

**Poco meno mosso** (♩ = 120)

182

188

195

202

209

Vivace (♩ = 144)

221

236

251

Vivace (♩ = 144)

B♭ Clarinet

4

*mf*

16

32

16

*p*

71

80

89

98

4

*mf*

112

32

Poco meno mosso (♩ = 120)

153

*f*

160

167

174

182

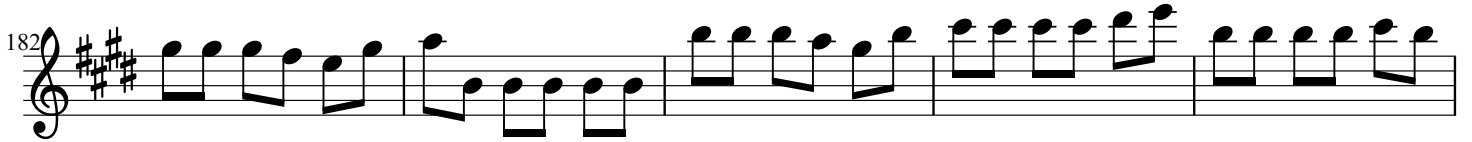

187

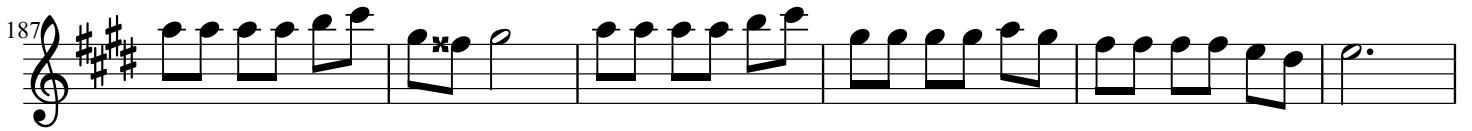

193

200

206

Vivace (♩ = 144)

212

225

Vivace (♩ = 144)

Tenor Saxophone

4

*mf*

12

23

34

45

16

69

*p*

74

79

84

89

94

99

*mf*

110

121

132

143

**Poco meno mosso (♩ = 120)**

153

*f*

163

173

183

193

203

**Vivace** (♩ = 144)

213

4

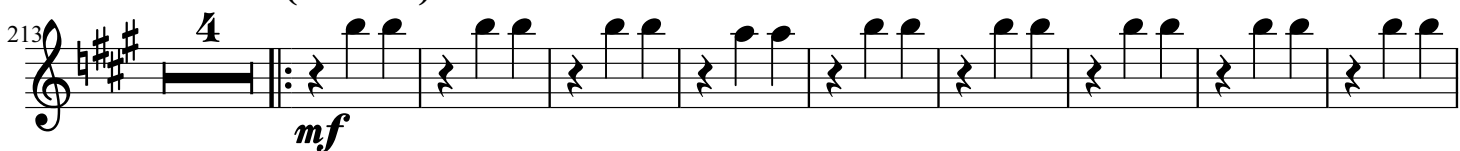

*mf*

226

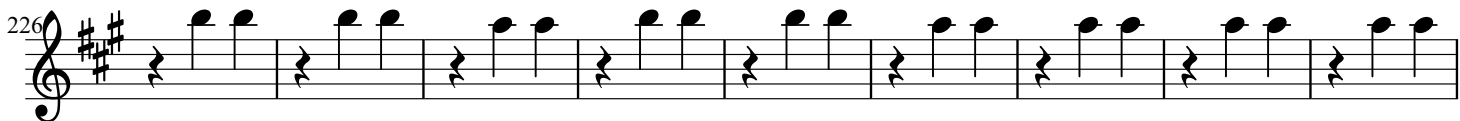

235

245

255

Vivace (♩ = 144)

B♭ Trumpet

Poco meno mosso (♩ = 120)

Vivace (♩ = 144)

Trombone

4 32

*mf*

45

16 32

101

4 32

*mf*

146

Poco meno mosso (♩ = 120)

*f*

156

156

164

164

172

172

180

188

196

204

Vivace (♩ = 144)

4 32

212

256

# Vivace (♩ = 144)

Snare Drum  $\text{H}$   $\frac{3}{4}$   $pp$   $mf$

10

21

32

43

54

65

73

79

85

91

97

105

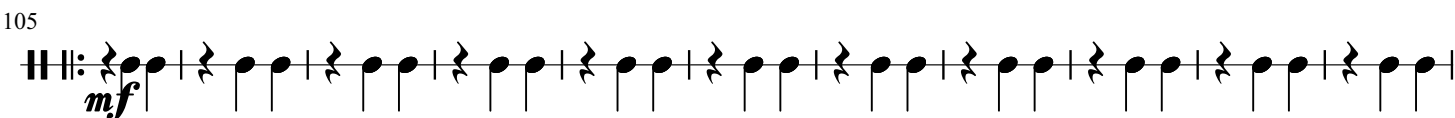

116

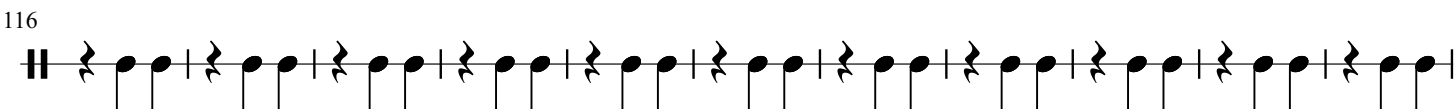

127

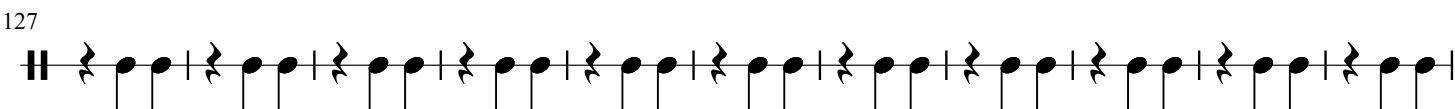

138

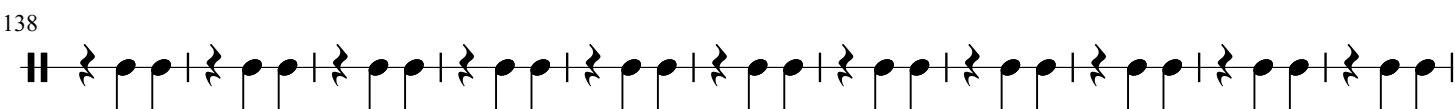

149

Poco meno mosso (♩ = 120)

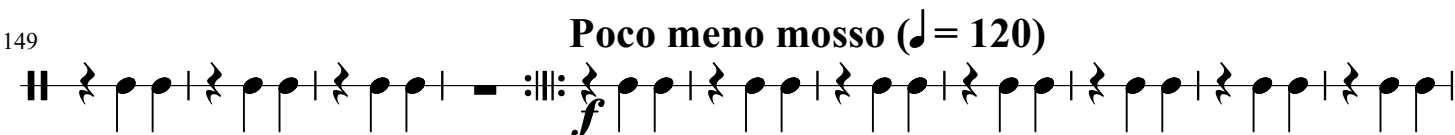

160

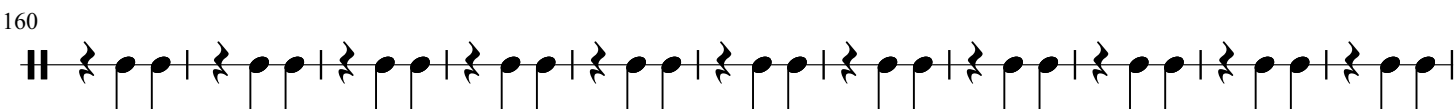

171

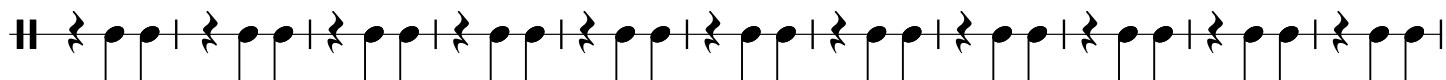

182

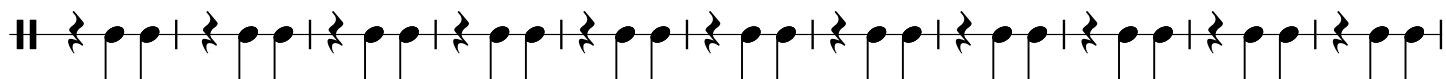

193

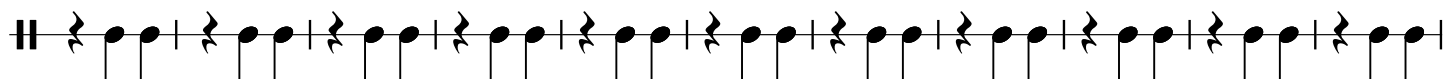

204

**Vivace (♩ = 144)**

213

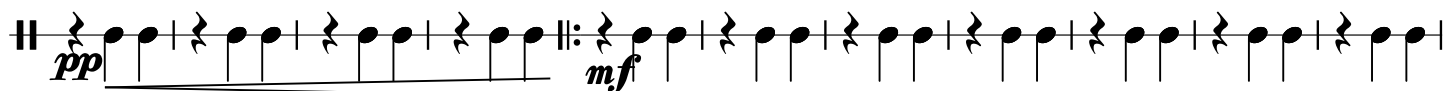

224

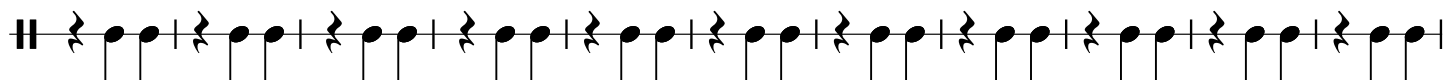

235

246

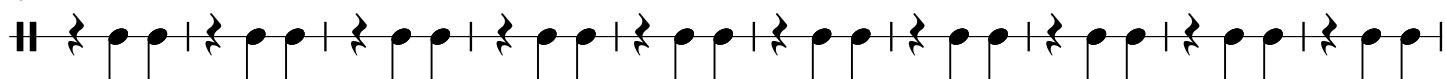

256

# Vivace (♩ = 144)

Bass Drum  $\text{3/4}$  *pp* *mf*

10

21

32

43

54

65

77

175

186

197

208

**Vivace (♩ = 144)**

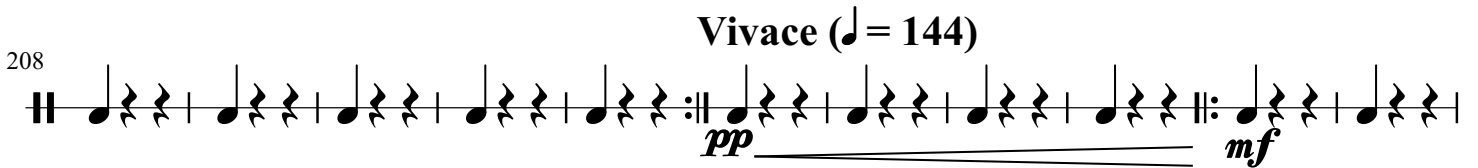

219

231

243

256

# Vivace (♩ = 144)

Violins 1

*mf*

16

29

42

*mp*

55

66

*p*

73

79

85

90

96

105

*mf*

119

132

144

**Poco meno mosso (♩ = 120)**

153

*f*

160

167

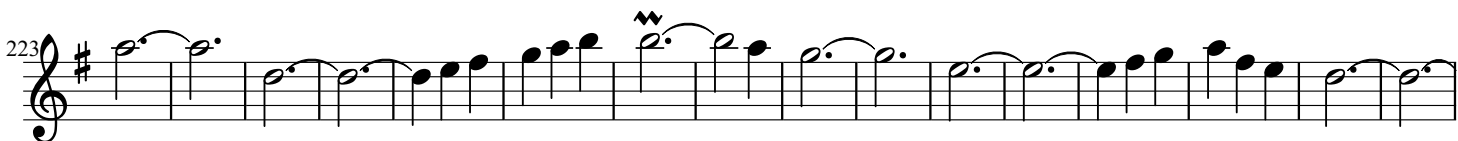
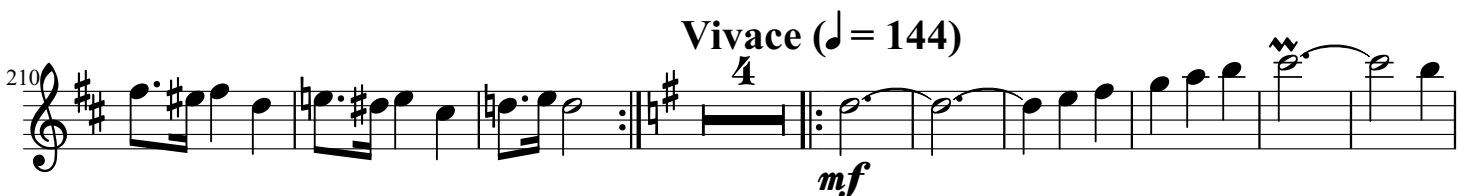

Vivace (♩ = 144)

Violins 2

*mf*

16

30

45

*mp*

57

67

*p*

76

85

94

*4*

105   
*mf*

119 

134 

**Poco meno mosso (♩ = 120)**

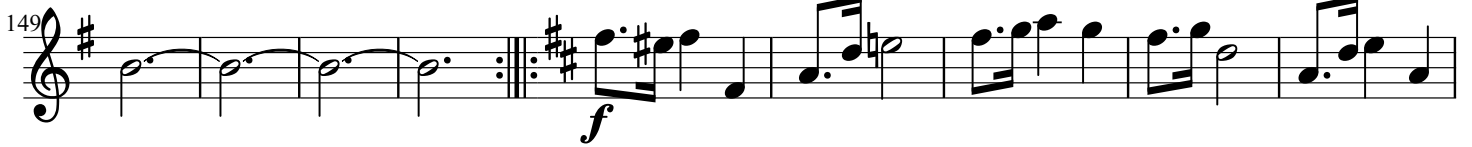
149   
*f*

158 

165 

171 

178 

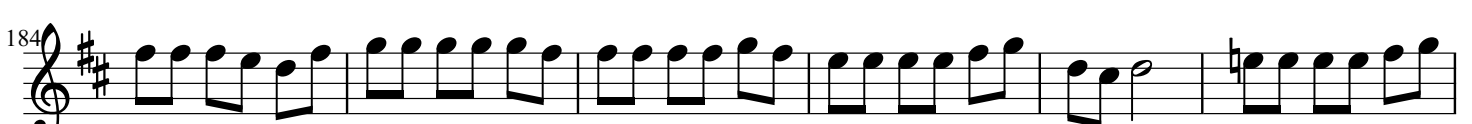
184 

190

197

204

211

Vivace (♩ = 144)

$\frac{4}{4}$

*mf*

225

239

254

Vivace (♩ = 144)

Violas

*pp* *mf*

9

19

29

38

47

*mp*

56

66

*p*

72

76

80

84

89

93

97

101

*pp* *mf*

110

120

130

139

**Poco meno mosso** (♩ = 120)

148

157

167

176

186

195

204

Vivace (♩ = 144)

213

222

233

243

254

Vivace (♩ = 144)

Violoncellos

pp mf

mp

pp mf

107

117

127

137

147

Poco meno mosso (♩ = 120)

156

165

174

183

# Vivace (♩ = 144)

Double Basses

8 *pp* *mf*

13

28

43

8 *mp*

57

8 **32**

101

8 *pp* *mf*

115

130

Poco meno mosso (♩ = 120)

145  
8

159  
8

174  
8

189  
8

Vivace (♩ = 144)

204  
8

218  
8

235  
8

252  
8

# *Waltz # 3*

Andante (♩ = 96)

Flute *mf* 20

29 12 4 *mp* 12

65

68 3 4

75 3 4

81

84 3 4

91 4 *mf*

99 20 12

Andante (♩ = 96)

Oboe *mf*

7 **12**

29 **4**

42 *mp*

52 **4**

66

78

90 *mf*

99  12

118 

128  4

Poco piú mosso (♩ = 120)

143  *f*

150 

159 

169  4

181  4 4

193

204

217

Andante (♩ = 96)

225

246

259

# Andante (♩ = 96)

B♭ Clarinet

Measures 60-72. Features triplet markings.

Measures 85-90. Features triplet markings.

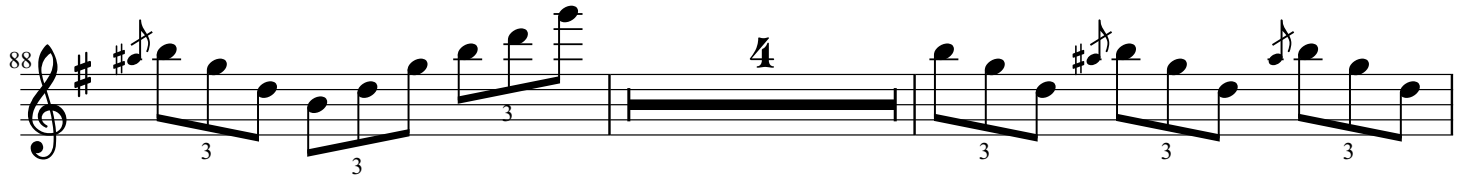
88 

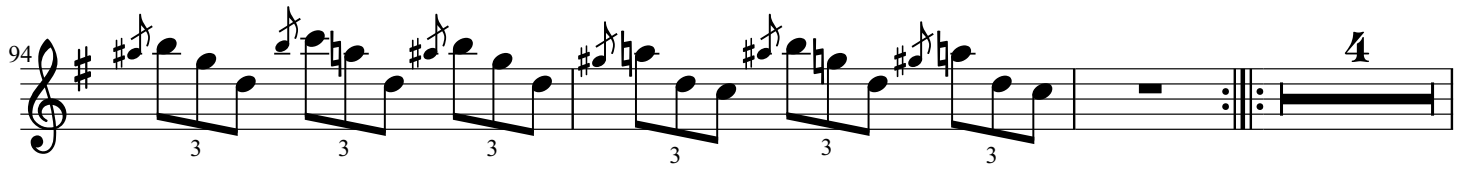
94 

101 *mf* 

109 

128 

**Poco piú mosso (♩ = 120)**

144 *f* 

154 

164 

174 

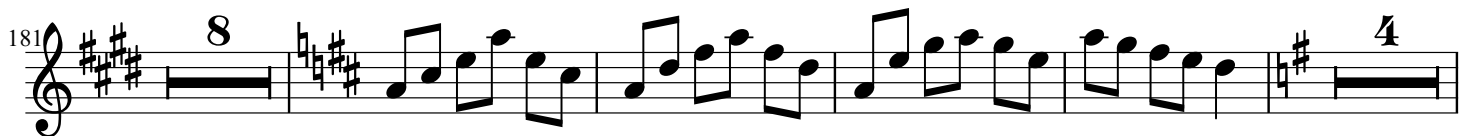
181 

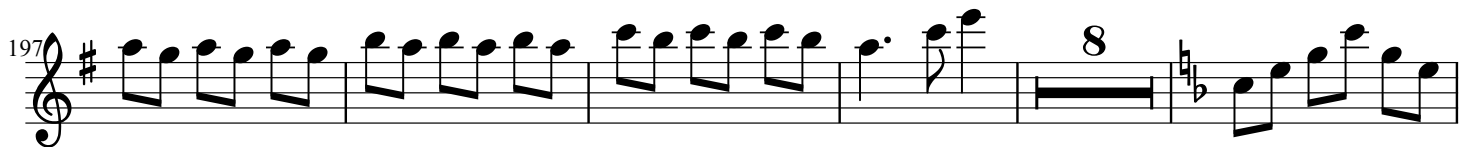
197 

210 

218 

Andante (♩ = 96)  
*mf*

228 

242 

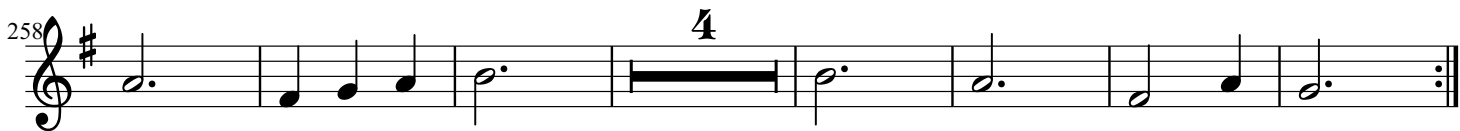
258 

Andante (♩ = 96)

Tenor Saxophone

141 **Poco piú mosso** (♩ = 120)

149

159

169 **12**

189 **4 16 4 4 4**

**Andante** (♩ = 96)

221 **8 4**

240 **8**

257 **8**

Andante (♩ = 96)

B♭ Trumpet

12 *mf* 8

27

12 4 16 *mp*

66

78

90

12 *mf*

111

8 12

Poco piú mosso (♩ = 120)

139

4 *f*

150

Andante (♩ = 96)

12

Trombone

*mf*

18

23

27

31

36

40

45

16

*mp*

66

78

90

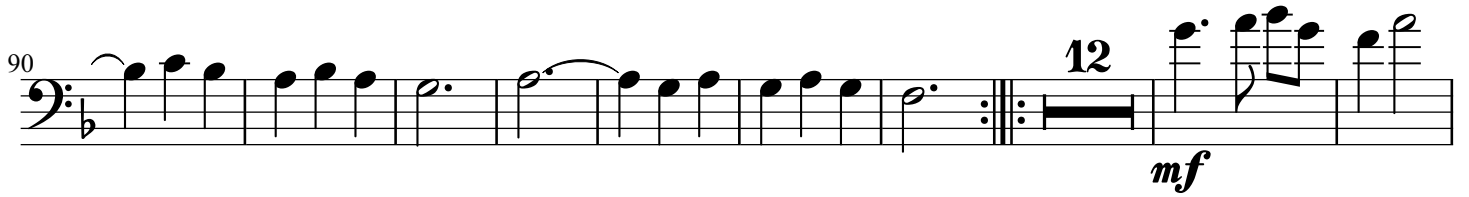

111

117

121

126

131

135

139

**Poco piú mosso (♩ = 120)**

143

149

158

167

176

**Andante (♩ = 96)**

217

238

243

247

251

256

260

265

# Andante (♩ = 96)

Snare Drum  $\text{H} \frac{3}{4}$  *mf*

10

19

25

31

37

43

49 *mp*

60

71

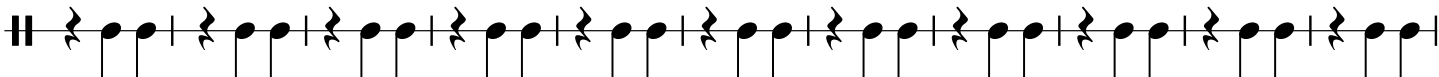

82

93

103

113

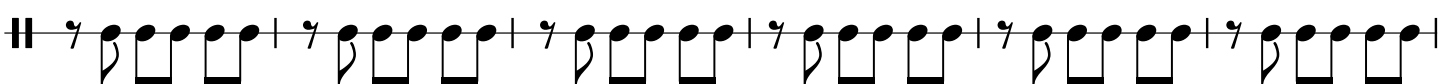

119

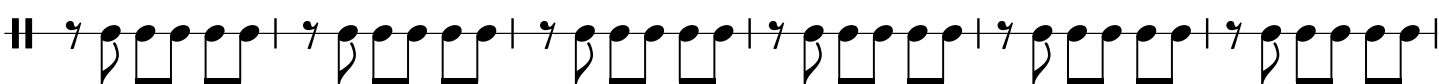

125

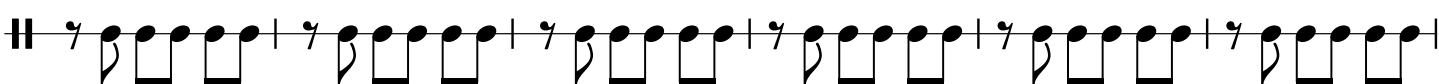

131

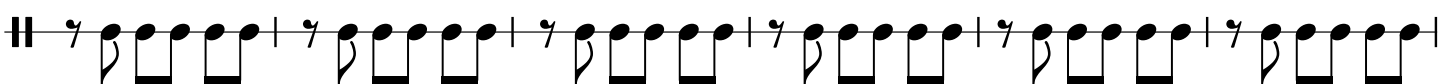

137

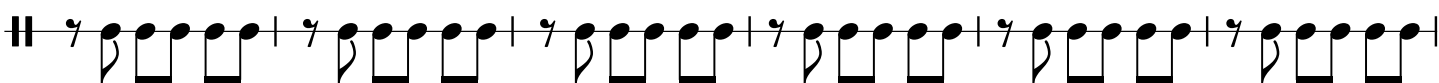

Poco piú mosso (♩ = 120)

143

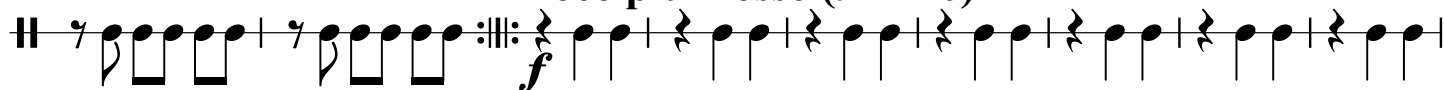

152

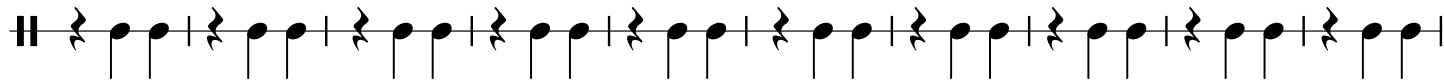

162

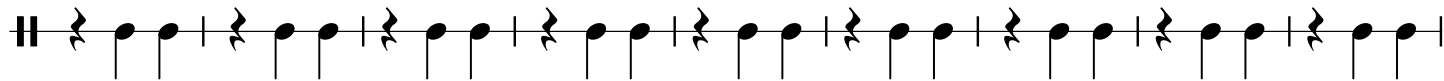

171

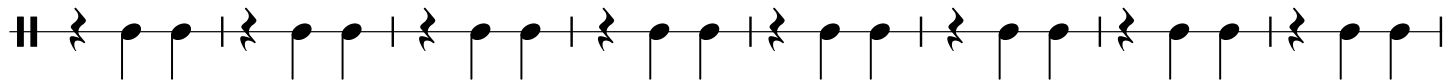

179

186

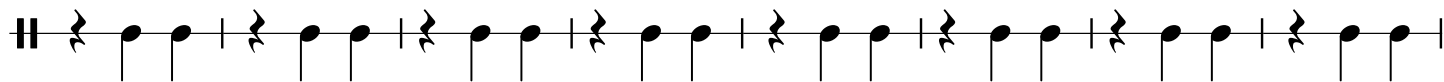

194

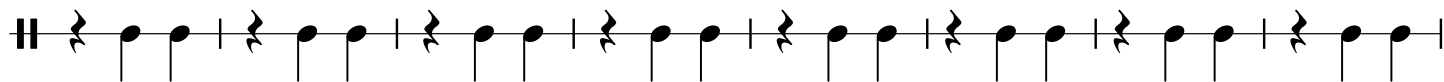

202

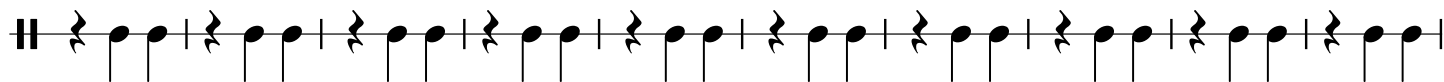

212

# Andante (♩ = 96)

221

*mf*

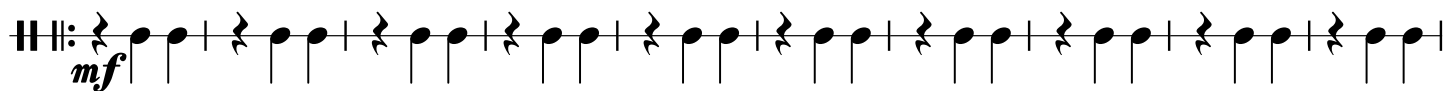

231

239

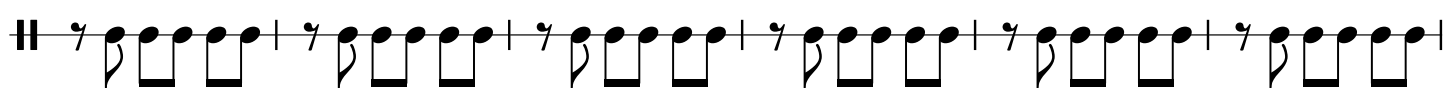

245

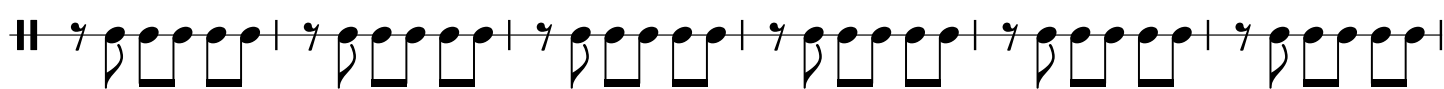

251

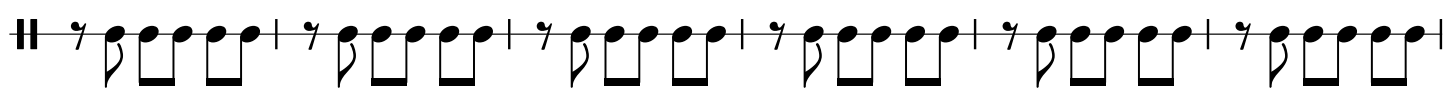

257

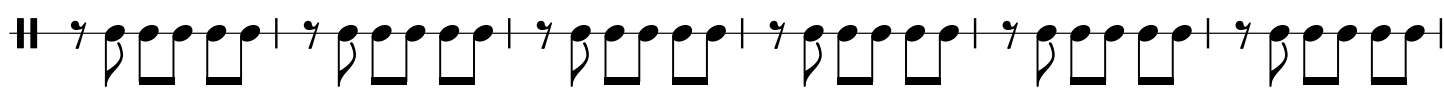

263

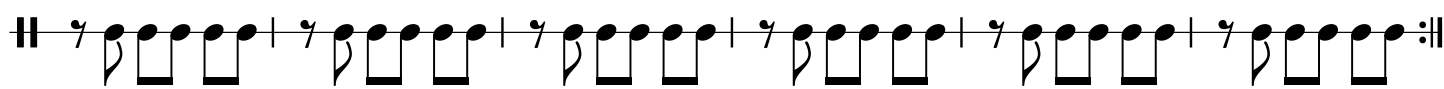

# Andante (♩ = 96)

Bass Drum  $\text{H} \frac{3}{4}$  *mf*

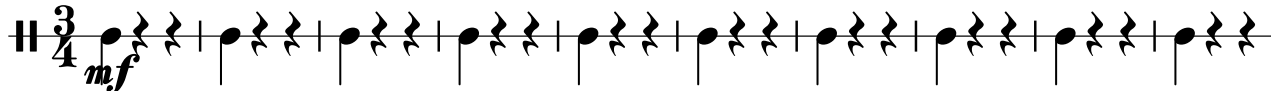

11

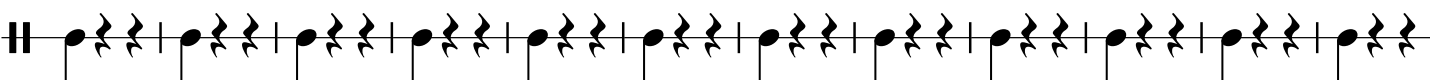

23

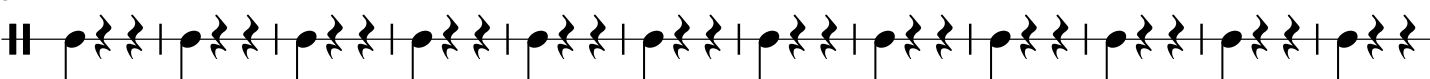

35

47

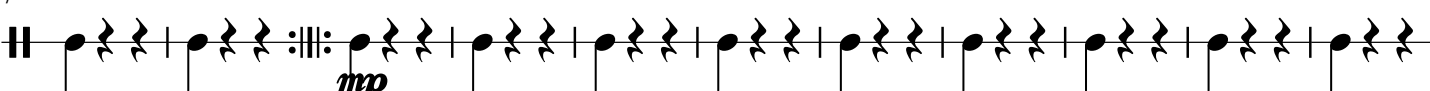

58

70

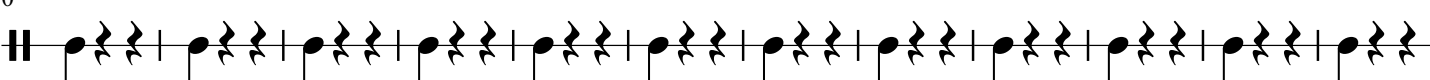

82

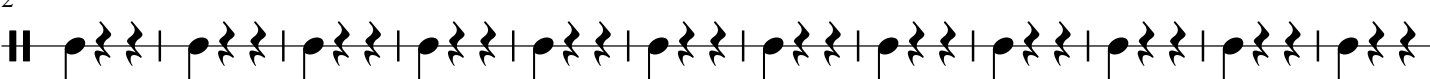

94

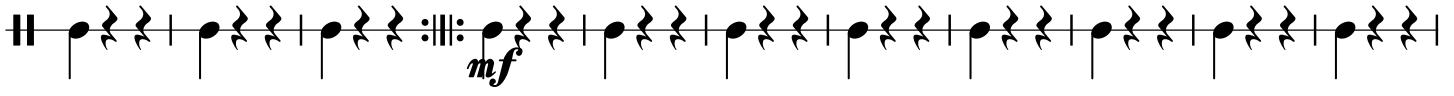

105

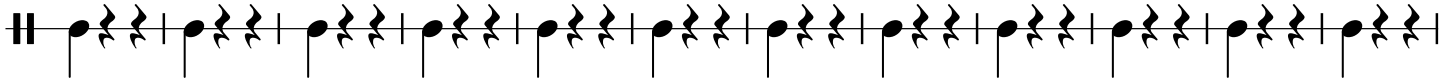

117

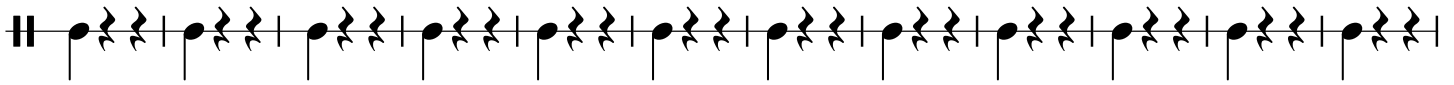

129

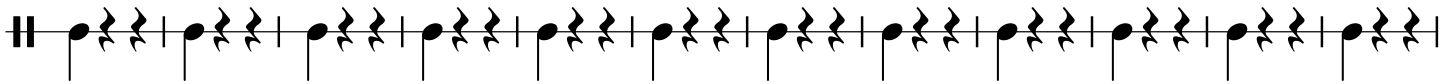

141

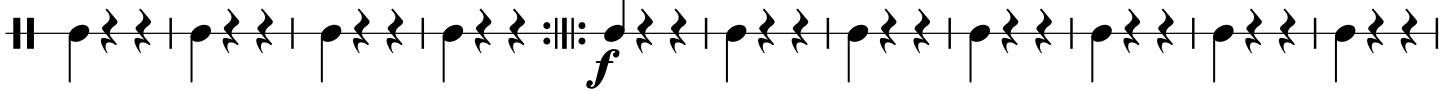

152

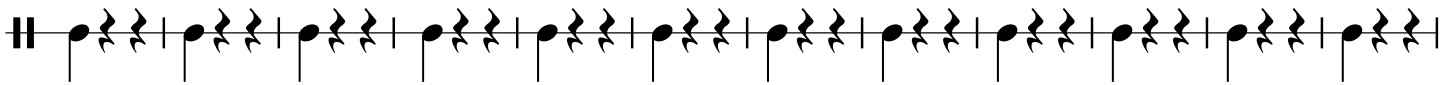

164

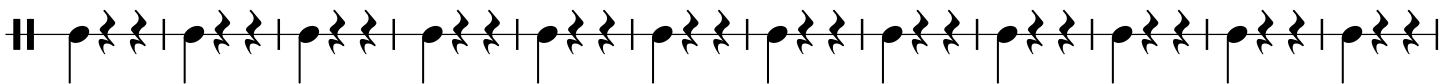

176

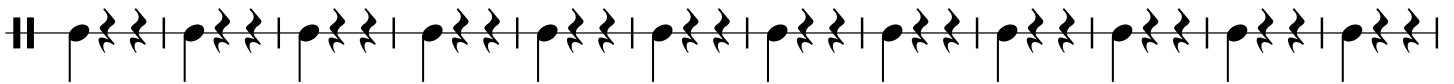

188

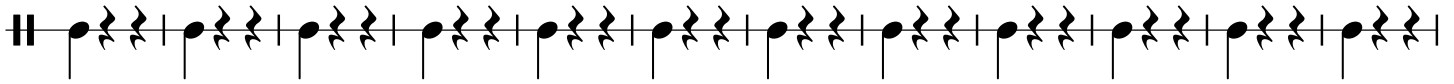

200

212

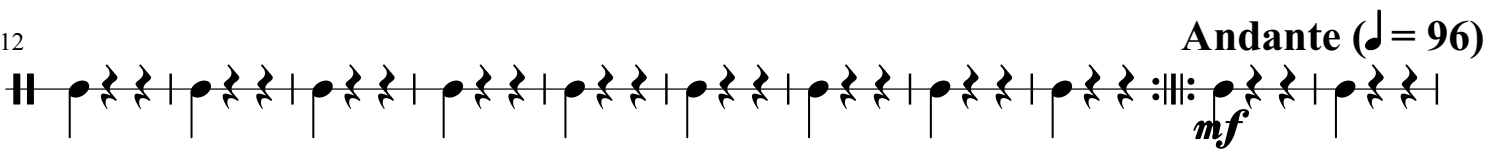

223

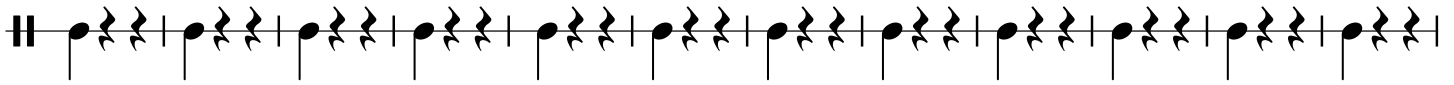

235

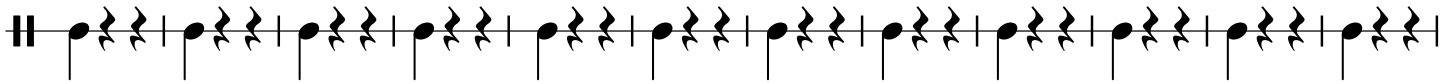

247

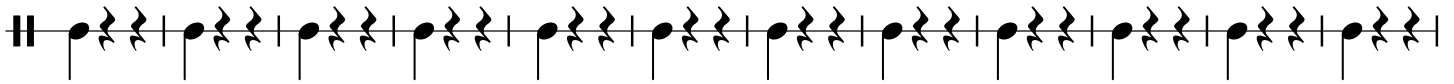

259

Andante (♩ = 96)

Violins 1

90 *mf*

99

107

120

134

**Poco piú mosso (♩ = 120)**

144 *f*

153

162

171 

186 

206 

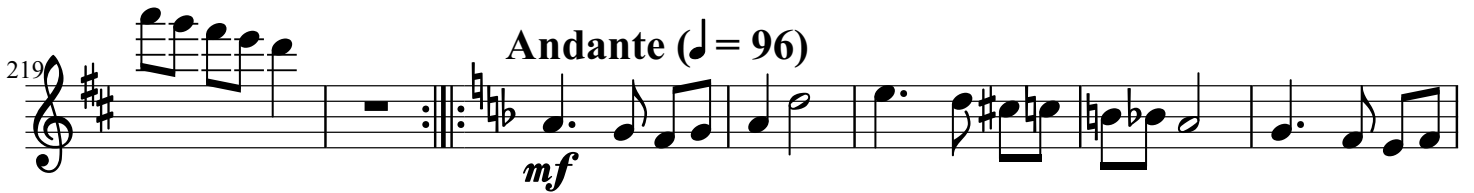
219 **Andante** (♩ = 96)  
*mf* 

226 

234 

248 

262 

Andante (♩ = 96)

Violins 2

*mf*

*mp*

172 

188 

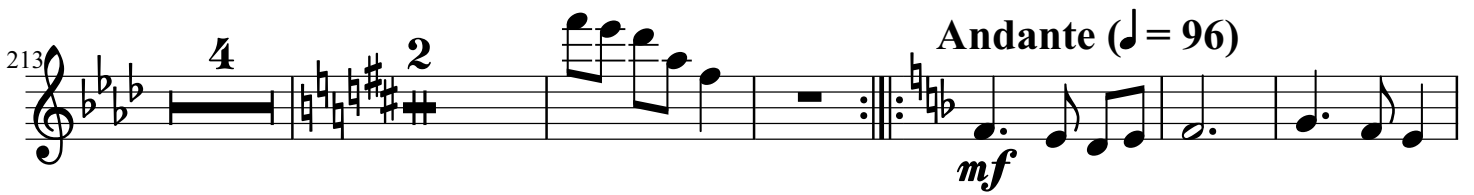
213 

Andante (♩ = 96)

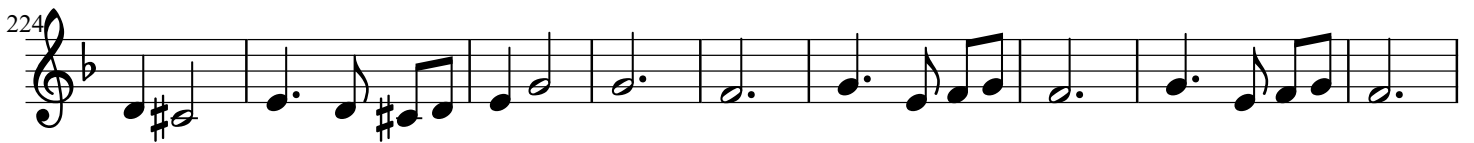
224 

233 

245 

258 

Andante (♩ = 96)

Violas *mf*

9

19

12

12

*mp*

51

60

69

78

87

96  *mf*

105 

115  12 12

**Poco piú mosso (♩ = 120)**

145  *f*

154 

164 

174 

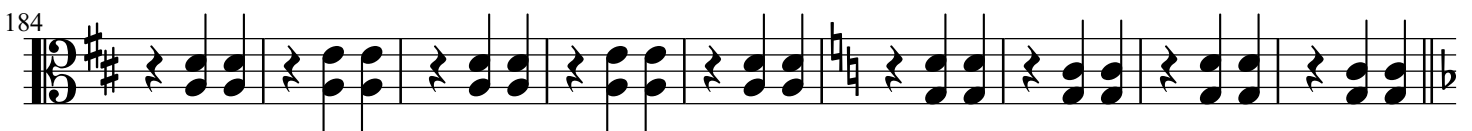
184 

193

203

212

220

Andante (♩ = 96)

*mf*

228

238

12

12

Andante (♩ = 96)

Violoncellos

mf

9

17 *pizz.*

22

27

32

37

42

47 *arco*  
*mp*

54

63

72

81

90 *mf*

99

108 *pizz.*

115

120

125

130

135

139

**Poco piú mosso (♩ = 120)**

144

*arco*

152

161

170

179

188

196

205

213

**Andante** ( $\text{♩} = 96$ )

220

228

237 *pizz.*

242

246

251

256

260

265

# Andante (♩ = 96)

Double Basses

8 *mf*

14

30

46

61

77

93

108

124

Poco piú mosso (♩ = 120)

139  
8

*f*

153  
8

169  
8

185  
8

200  
8

Andante (♩ = 96)

214  
8

*mf*

225  
8

240  
8

255  
8
