

PRONIN YURY

Chile, Temuco

Un petit vals

About the artist

Professor YURY GRIGORIEVICH PRONIN.

Was born in 1938, the city of Leningrad (Saint Petersburg), Russia.

Composer, professional musician qualified in «GNESSINS» Conservatory (Moscow, RUSSIA)

1953 - 1958 Studies at the "Gnessins" conservatory in Moscow musical theory and composition specialities

Obtains the title (degree certificate) of teacher and composer under the direction of the master Mr. Dimitri Shostakovich. Post degree: Composition studies at the "Gnessins" Musical Academy.

In the USSR was exposed to constant prosecution from state security service (KGB), including two years of imprisonment as the political dissident.

Since 1992 lives and works in Chile

Artist page : <https://www.free-scores.com/Download-PDF-Sheet-Music-yury-pronin.htm>

About the piece

Title: Un petit vals
Composer: YURY, PRONIN
Arranger: YURY, PRONIN
Copyright: Copyright © 2008 by Yury Pronin, RAO Moscow, Bolshaya Bronnaya 6a, Moscow, RUSSIA.
Publisher: YURY, PRONIN
Instrumentation: Flute, Piano (orchestra)
Style: Traditional

PRONIN YURY on [free-scores.com](https://www.free-scores.com)

This work is not Public Domain. You must contact the artist for any use outside the private area.

- listen to the audio
- share your interpretation
- comment
- contact the artist

Un petit vals des tristes adieux

pour un orchestre de salon

musique **d'Yury Pronin**

Temuco Chile - 2008

Copyright © 2008 by Yury Pronin, RAO Moscow,
Bolshaya Bronnaya 6a, Moscow, Russia. All Right reserved.

Public performance for profit use or any other use requiring authorization,
or reproduction or sale of copies in any form shall be made of or from
the Arrangement unless licensed by the copyright owner or an agent
or organization acting on behalf of the copyright owner.

Un petit vals des tristes adieux

Andante $\text{♩} = 40$

musique d'Yury Pronin

Flute

Piano electrico

Violin I

Violin II

Viola

Violoncello

Contrabass

Copyright © 2008 by Yury Pronin, RAO Moscow,
Bolshaya Bronnaya 6a, Moscow, Russia. All Right reserved.

Fl. *mf*

Pno.

Vln. I

Vln. II

Vla.

Vc.

Cb.

19

Fl.

Pno.

Vln. I

Vln. II

Vla.

Vc.

Cb.

p

p

23

Fl.

23

Pno.

rit.

f

mf

mf

p

p

f

Vln. I

f

mp

Vln. II

mf

p

Vla.

mf

p

Vc.

mf

mf

Cb.

pizz

*

27

Fl.

Pno.

Vln. I

Vln. II

Vla.

Vc.

Cb.

mf

33 Fl. *con sordina*

33 Pno.

33 Vln. I *con sordina*

Vln. II *con sordina*

Vla. *con sordina*

Vc.

Cb.

Fl. *pp*

Pno. *pp*
(con sord.)

Vln. I *p*

Vln. II (con sord.) *p*

Vla. (con sord.) *p*

Vc. *p*

Cb.

Fl.

Pno.

Vln. I

Vln. II

Vla.

Vc.

Cb.

48
Fl.

Pno.

48
rit. *leg.* *mf* *rit.* *p*

48
rit.

Vln. I

Vln. II

Vla.

Vc.

pizz

Cb.

Fl.

Pno.

Vln. I

Vln. II

Vla.

Vc.

Cb.

rit.

Fl.

Pno.

Vln. I

Vln. II

Vla.

Vc.

Cb.

Flauta

Un pequeño valsito de una triste despedida

musica de Yury Pronin

Andante $\text{♩} = 40$

6

mf

12

8

mf

20

33

41

48

4

Copyright © 2008 by Yury Pronin, RAO Moscow,
Bolshaya Bronnaya 6a, Moscow, Russia. All Right reserved.

Piano electrico

Un pequeño valsito

de una triste despedida

musica de Yury Pronin

Andante $\text{♩} = 40$

Piano electrico

6

13

21

mf

p

mp

rit.

mf

rit.

p

p

Copyright © 2008 by Yury Pronin, RAO Moscow,
Bolshaya Bronnaya 6a, Moscow, Russia. All Right reserved.

24

34

41

48

52

Violini I

Un pequeño valsito

de una triste despedida

musica de Yury Pronin

Andante $\text{♩} = 40$

15 *mf*

22 *f* *mp*

29 *con sordina* 5 *p*

40

46 *rit.*

53 4

Copyright © 2008 by Yury Pronin, RAO Moscow,
Bolshaya Bronnaya 6a, Moscow, Russia. All Right reserved.

Violini II

Un pequeño valsito

de una triste despedida

musica de Yury Pronin

Andante $\text{♩} = 40$

16 *p*

23 *mf* *p*

31 *con sordina* *p*

43 *rit.*

50 *4*

Copyright © 2008 by Yury Pronin, RAO Mbscow,
Bolshaya Bronnaya 6a, Mbscow, Russia. All Right reserved.

Violi

Un pequeño valsito

de una triste despedida

Andante $\text{♩} = 40$

musica de Yury Pronin

16 *pp* *p*

23 *mf* *p* *mf*

31 *con sordina* *p*

44

51 *6*

Copyright © 2008 by Yury Pronin, RAO Moscow,
Bolshaya Bronnaya 6a, Moscow, Russia. All Right reserved.

Violoncelli

Un pequeño valsito

de una triste despedida

musica de Yury Pronin

Andante $\text{♩} = 40$

16

pp *p*

23 *mf* *mf*

31 6 *p*

45 *pizz.*

53 *arco*

Copyright © 2008 by Yury Pronin, RAO Mbscow,
Bolshaya Bronnaya 6a, Mbscow, Russia. All Right reserved.

Contrabassi

Un pequeño valsito

de una triste despedida

Andante $\text{♩} = 40$

musica de Yury Pronin

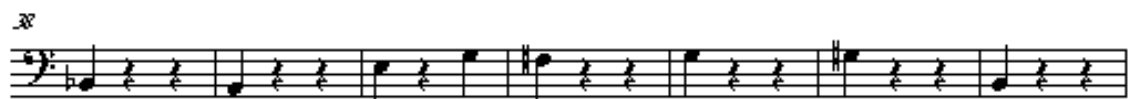
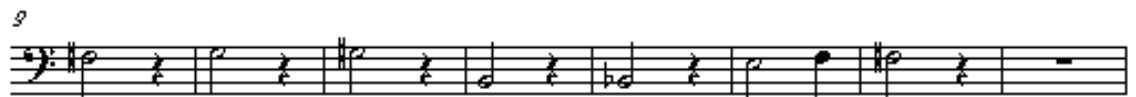

Copyright © 2008 by Yury Pronin, RAO Moscow,
Bolshaya Bronnaya 6a, Moscow, Russia. All Right reserved.