

Bernard Dewagtere

France, SIN LE NOBLE

Nessum dorma (Turandot (Atto III)) Puccini, Giacomo

About the artist

Doctor in musicology, conductor and composer.

Compositions and arrangements from all eras, in all styles or musical genres and for any instrument or vocal training.

Qualification: PhD Musicology

Associate: SACEM - IPI code of the artist : 342990

Artist page : <https://www.free-scores.com/Download-PDF-Sheet-Music-bernard-dewagtere.htm>

About the piece

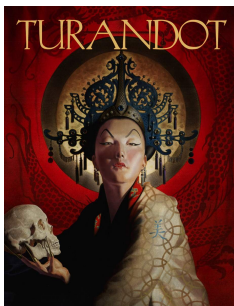

Title: Nessum dorma [Turandot (Atto III)]
Composer: Puccini, Giacomo
Arranger: Dewagtere, Bernard
Copyright: Copyright © Bernard Dewagtere
Publisher: Dewagtere, Bernard
Instrumentation: Flute and Piano
Style: Opera

Bernard Dewagtere on [free-scores.com](https://www.free-scores.com)

LICENSE

This sheet music requires an authorization
- for public performances
- for use by teachers

Buy this license at :

<https://www.free-scores.com//license?p=aFAg3Y9U88>

- listen to the audio
- share your interpretation
- comment
- pay the licence
- contact the artist

Prohibited distribution on other website.

Nessum dorma

Turandot (Atto III)

Giacomo Puccini (1924)
Transc. : Bernard Dewagtere

Andante sostenuto

Nessum dorma

2
10 *a tempo*

Fl. *p ben cantato*

Pno *ben cantato*

Reo. * Reo. * Reo. * Reo. * Reo. * Reo. * Reo.

14

Fl.

Pno

Reo. * Reo. * Reo. * Reo. * Reo. * Reo.

17

Fl.

Pno

Reo. * Reo. * p.

Nessum dorma

20

Fl.

Pno

ppp

23

Fl.

Pno

cresc.

mf

con anima

p

26

Fl.

Pno

f

poco rit...

f

p

pp

Nessun dorma

4/29 Fl. *cresc. molto* *poco allarg.* *a tempo* *rall.*

Pno 29 *cresc. molto* *ff* *affrett.*

32 Fl.

Pno 32 *affrett.* *rit.*

34 Fl.

Pno 34 *a tempo*