

Bernard Dewagtere

France, SIN LE NOBLE

Nessum dorma (Turandot (Atto III)) Puccini, Giacomo

About the artist

Doctor in musicology, conductor and composer.

Compositions and arrangements from all eras, in all styles or musical genres and for any instrument or vocal training.

Qualification: PhD Musicology

Associate: SACEM - IPI code of the artist : 342990

Artist page : <https://www.free-scores.com/Download-PDF-Sheet-Music-bernard-dewagtere.htm>

About the piece

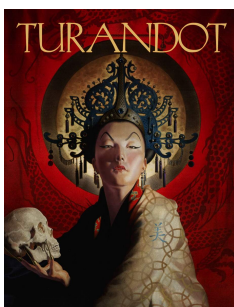

Title: Nessum dorma [Turandot (Atto III)]

Composer: Puccini, Giacomo

Arranger: Dewagtere, Bernard

Copyright: Copyright © Bernard Dewagtere

Publisher: Dewagtere, Bernard

Instrumentation: English horn, piano or organ

Style: Opera

Bernard Dewagtere on [free-scores.com](https://www.free-scores.com)

LICENSE

This sheet music requires an authorization
- for public performances
- for use by teachers

Buy this license at :

<https://www.free-scores.com/license?p=aBM0MZnf7t>

- listen to the audio
- share your interpretation
- comment
- pay the licence
- contact the artist

Prohibited distribution on other website.

Nessum dorma

Turandot (Atto III)

Giacomo Puccini (1924)
Transc. : Bernard Dewagtere

Andante sostenuto

System 1: The Cor anglais part begins with a rest, followed by a melodic line starting on a dotted quarter note. The Piano part features a complex accompaniment with chords and moving lines in both hands. Dynamics include *p* for the Cor anglais and *pp* for the Piano.

System 2: The Cor anglais part continues with a melodic line, including a triplet of eighth notes. The Piano part continues with its accompaniment. Dynamics include *pp* and *staccate* for the Cor anglais, and *pp* and *staccate* for the Piano. There are also markings for *leg.* (legato) in the Piano part.

System 3: The Cor anglais part concludes with a melodic line, including a *rit.* (ritardando) marking. The Piano part continues with its accompaniment. Dynamics include *dim.* (diminuendo) for both parts.

Nessum dorma

2
10 *a tempo*

Cor. A.

p *ben cantato*

Pno

ben cantato

Reo. * Reo. * Reo. * Reo. * Reo. * Reo.

14

Cor. A.

Pno

Reo. * Reo. * Reo. * Reo. * Reo.

17

Cor. A.

Pno

Reo. * Reo. * *p.*

Nessum dorma

Cor. A.

Pno

20

ppp

Cor. A.

Pno

23

con anima

mf

cresc.

p

Cor. A.

Pno

26

f

poco rit...

f

p

pp

Ped.

4
29

Cor. A.

cresc. molto

*Nessun dorma
poco allarg.*

a tempo

rall.

affrett.

Pno

cresc. molto

ff

32

Cor. A.

affrett.

Pno

ff

34

Cor. A.

a tempo

Pno

ff