Mike Magatagan

United States (USA), SierraVista

"Fern" from 12 Piano Pieces for Double Reed Quartet (Op. 55 No. 8)

Raff, Joachim

About the artist

I'm a software engineer. Basically, I'm computer geek who loves to solve problems. I have been developing software for the last 25+ years but have recently rekindled my love of music.

Many of my scores are posted with individual parts and matching play-along however, this is not always practical. If you would like individual parts to any of my scores or other specific tailoring, please contact me directly and I will try to accommodate your specific needs.

Artist page : https://www.free-scores.com/Download-PDF-Sheet-Music-magataganm.htm

About the piece

Title:	"Fern" from 12 Piano Pieces for Double Reed Quarte
Composer:	Raff, Joachim
Arranger:	Magatagan, Mike
Copyright:	Public Domain
Publisher:	Magatagan, Mike
Instrumentation:	Double-Reed Quartet
Style:	Classical
Comment:	Joseph Joachim Raff was born on 27 May 1822 in th Lachen, on the shores of lake Zürich in Switzerland. Joseph, was a native of Empfingen, in Württemberg, Germany. In 1811, Joseph Raff had fled south to avo conscription into Napoleon's army. After spells as org teacher in a monastery in Wettingen and also in Luce himself up as a schoolmaster in Lachen. In time he m online)

Mike Magatagan on free-scores.com

- listen to the audio
- share your interpretation
- comment
- contact the artist

"Fern"

from 12 Piano Pieces

Johann Joachim Raff (Op. 55 No. 8) 1850-52

Interpretation for Double-Reed Quartet by Mike Magatagan 2019

Andantino (♩ = 84)

Oboe 1

Oboe 2

English Horn

Bassoon

mf

6

O1

O2

Eh

Ba

fz *p* *sf*

12

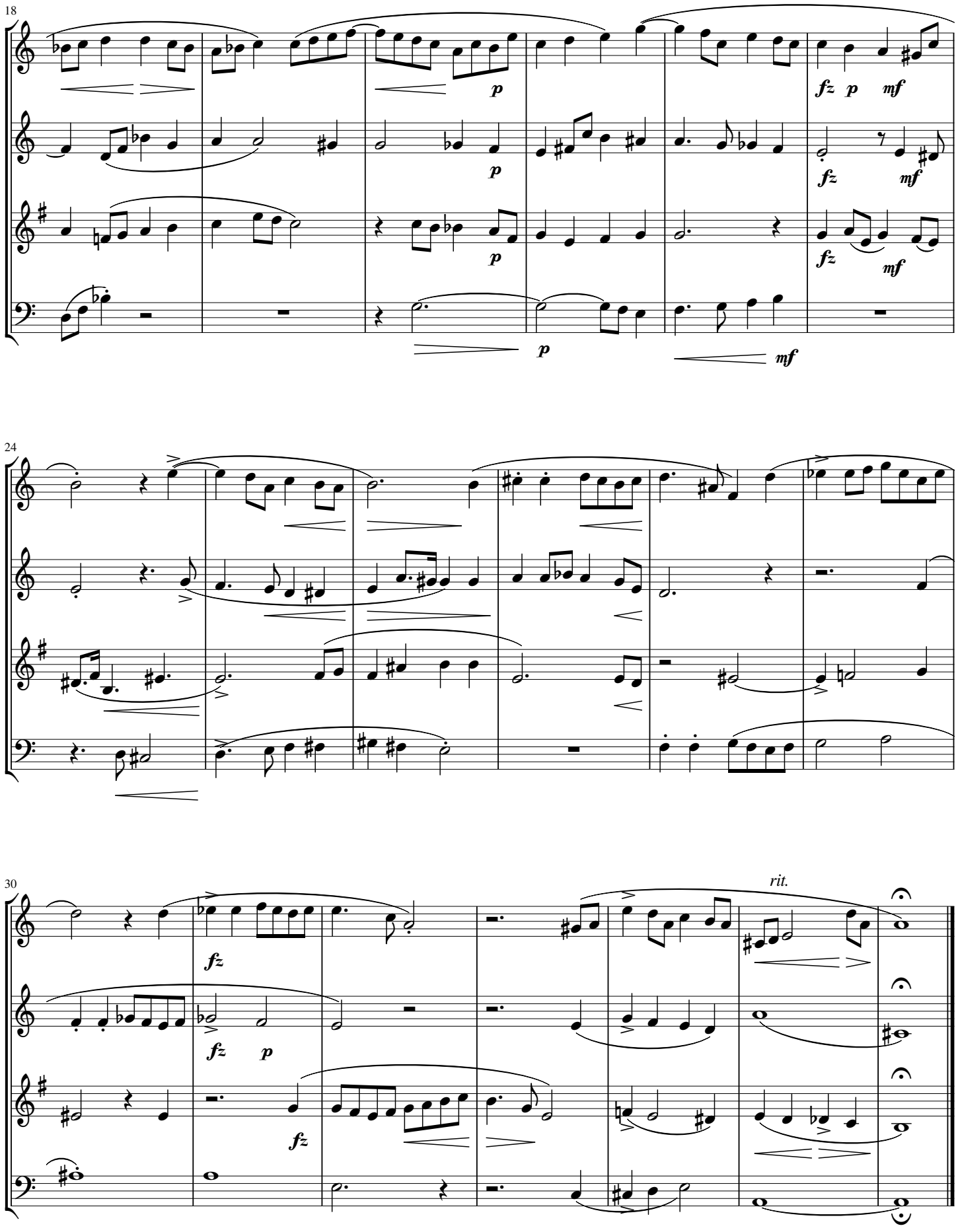

"Fern" from 12 Piano Pieces (Op. 55 No. 8) by Johann Joachim Raff Arranged for Double-Reed Quaartet by Mike Magatagan
Mike Magatagan (magataganm@cox.net or Mike Magatagan on http:\\www.MuseScore.com)