

farjam ramezanzadeh

Iran

Adagio Melinconia

Artist page : <https://www.free-scores.com/Download-PDF-Sheet-Music-farjamramezanzadeh.htm>

About the piece

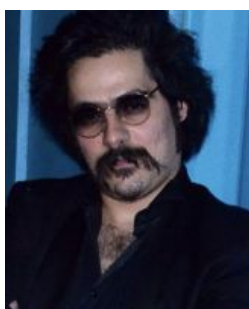

Title: Adagio Melinconia
Composer: ramezanzadeh, farjam
Arranger: ramezanzadeh, farjam
Copyright: Copyright © farjam ramezanzadeh
Publisher: ramezanzadeh, farjam
Instrumentation: Quintet : Clarinet, 2 Violins, Viola, Cello
Style: Modern classical

farjam ramezanzadeh on [free-scores.com](https://www.free-scores.com)

- listen to the audio
- share your interpretation
- comment
- contact the artist

Farjam Ramezanzadeh

Clarinet Quintet
Melanconia Adagio
(Rain To Desert Bushes)

Rain to Desert Bushes

Clarinet Quintet

F .Ramezanzadeh

♩ = 57

Adagio
melanconia

Clarinet in B \flat

Violin

Violin

Viola

Violoncello

pp

mp

sul pont.

5

ppp

7

p

pp

mp

mf

12

mf

pp

f

mf

f

p

17

p

mf

p

mf

mp

pp

sul tasto

22

27

31

35

40

p *p* *f* *mp* *mf* *f* *mf*

45

f *mf* *f* *f* *f*

50

sfz *f* *p*

55

p *mf* *mp*

59

64

69

Delirante Grido

74

88

91

96

99

101

103

106

110

114

118

