

farjam ramezanzadeh

Iran

Grand EIGHT (Eight Year WAR) No1

Artist page : <https://www.free-scores.com/Download-PDF-Sheet-Music-farjamramezanzadeh.htm>

About the piece

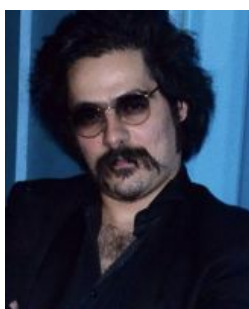

Title: Grand EIGHT (Eight Year WAR) No1
Composer: ramezanzadeh, farjam
Arranger: ramezanzadeh, farjam
Copyright: Copyright © farjam ramezanzadeh
Publisher: ramezanzadeh, farjam
Style: Modern classical

farjam ramezanzadeh on [free-scores.com](https://www.free-scores.com)

- listen to the audio
- share your interpretation
- comment
- contact the artist

Farjam Rameanzadeh

Grand EIGHT
Eight-Year WAR

No 1

for

(ARIA small Orchestra)

GRAND 8 for EIGHT-YEAR WAR no1

Farjam Ramezanzadeh

Turbibondo
♩=96

4

Perc. *f* 3 3

Gtr. *sfz* *f*

Gtr. *sfz* *f*

Gtr.

Key

Pno. 3 3 3 3

El-Org.

Vln. I

Vln. II

Vc.1 *f* *f*

Vc.2 *f*

8

Perc. *>* *3* *3* *>* *>* *>*

Gtr. *8* *sfz* *3* *b*

Gtr. *8* *sfz* *mp*

Gtr. *8* *mp*

Key

Pno. *3* *3* *3*

El-Org.

Vln. I *f*

Vln. II *f*

Vc.1 *ff* *f*

Vc.2 *f*

12

Musical score for Percussion, Guitars, Key, Piano, Electric Organ, Violins, and Violas. The score is in 4/4 time and features a variety of instruments and techniques.

- Perc.**: Features a drum set with a double bar line at the start and a triplet of eighth notes in the final measure.
- Gtr.**: Three guitar staves. The top staff has a dynamic marking of *p* and a triplet of eighth notes. The middle staff has a dynamic marking of *sfz* and a triplet of eighth notes. The bottom staff has a dynamic marking of *sfz* and a triplet of eighth notes.
- Key**: Keyboard part with a dynamic marking of *f* and a triplet of eighth notes.
- Pno.**: Piano part with a dynamic marking of *f* and a triplet of eighth notes.
- El-Org.**: Electric organ part with a dynamic marking of *p* and a triplet of eighth notes.
- Vln. I**: Violin I part with a dynamic marking of *p* and a triplet of eighth notes.
- Vln. II**: Violin II part with a dynamic marking of *p* and a triplet of eighth notes.
- Vc.1**: Violoncello I part with a dynamic marking of *p* and a triplet of eighth notes.
- Vc.2**: Violoncello II part with a dynamic marking of *p* and a triplet of eighth notes.

16

Perc. *f*

Gtr. *f* 3

Gtr. *f*

Gtr. *f* 3

Key *f*

Pno. 3

El-Org.

Vln. I *f*

Vln. II *f*

Vc.1 *f*

Vc.2 *f*

Perc. **||**

Gtr. *p* *espress.* *mp*

Gtr. *p* *espress.*

Gtr. *p* *espress.*

Key *p* *mf*

Pno. *p* *mf* *Ped.* *8va*

El-Org.

Vln. I *pp*

Vln. II *pp*

Vc.1 *pp*

Vc.2 *pp* *mp*

29

2.

Perc.  *mf*

Gtr.  *f*

Gtr. 

Gtr. 

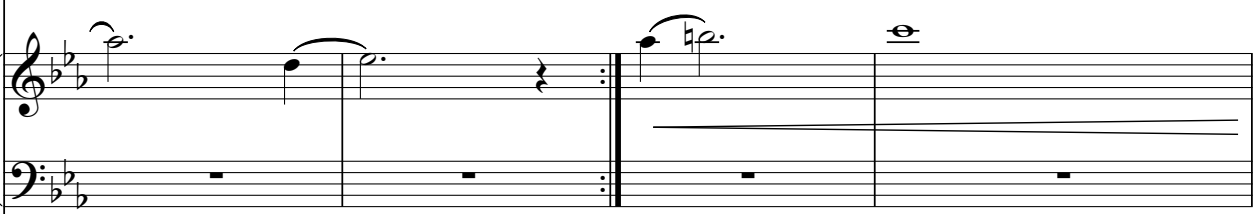
Key 

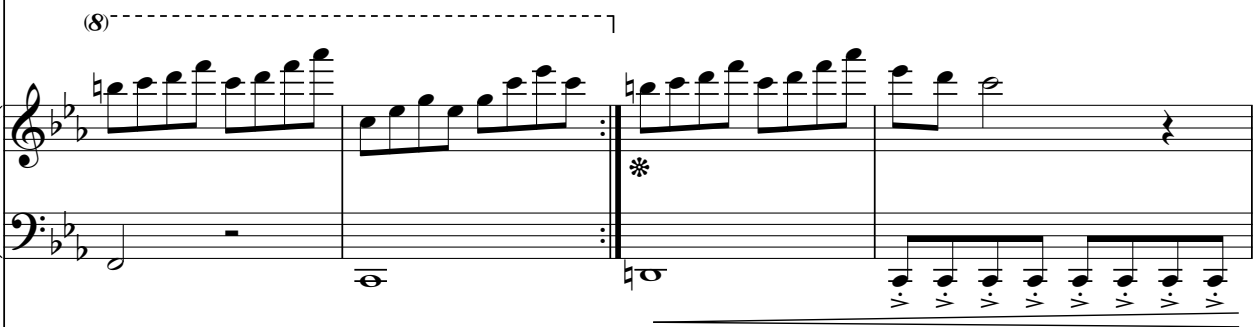
Pno. 

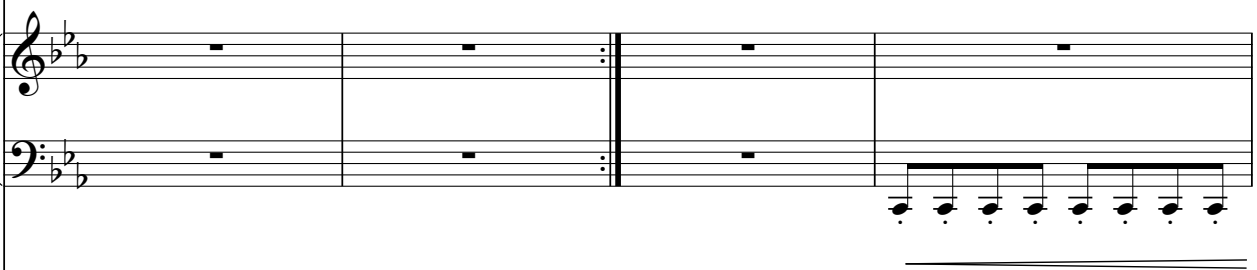
El-Org. 

Vln. I  2.

Vln. II 

Vc.1 

Vc.2 

33

Perc. *ff*

Gtr. *ff*

Gtr. *ff*

Gtr. *ff*

Key *f*

Pno. *ff*

El-Org. *ff*

Vln. I *ff*

Vln. II *ff*

Vc.1 *ff*

Vc.2 *ff*

37

Perc. 3 3 3 3

Gtr. 8

Gtr. 8

Gtr. 8

Key

Pno.

El-Org.

Vln. I

Vln. II

Vc.1

Vc.2

41

Perc. 3 > > 3 > > > > 3 > > 3 > > > >

Gtr. 8

Gtr. 8

Gtr. 8

Key

Pno.

El-Org.

Vln. I

Vln. II

Vc.1

Vc.2

45

Perc. 3 3 3 3

Gtr. sfz sfz

Key

Pno. * ff 3 3

El-Org.

Vln. I f

Vln. II

Vc.1 ff

Vc.2 f

49

53

58

Perc. 3 3 v v v

Gtr. sfz 3

Gtr. sfz

Gtr. sfz 3

Key sfz sfz

Pno. ^{8va-7} 3 3 ^{8va}

El-Org.

Vln. I

Vln. II

Vc.1

Vc.2

62

Pateticamente

66

73

78

80

Perc. Gtr. Gtr. Gtr. Key Pno. El-Org. Vln. I Vln. II Vc.1 Vc.2

82

84

Perc. Gtr. Gtr. Gtr. Key Pno. El-Org. Vln. I Vln. II Vc.1 Vc.2

86

90

Perc. Gtr. Gtr. Gtr. Key Pno. El-Org. Vln. I Vln. II Vc.1 Vc.2

92

Perc. Gtr. Gtr. Gtr. Key Pno. El-Org. Vln. I Vln. II Vc.1 Vc.2

94

96

Perc. Gtr. Gtr. Gtr. Key Pno. El-Org. Vln. I Vln. II Vc.1 Vc.2

ff
mf 3
mf

98

100

Perc. Gtr. Gtr. Gtr. Key Pno. El-Org. Vln. I Vln. II Vc.1 Vc.2

102

104

106

108

Perc.

Gtr.

Key

Pno.

El-Org.

Vln. I

Vln. II

Vc.1

Vc.2

♩ = 65

110

113

116

122 $\text{♩} = 96$

Perc. $\text{♩} = 96$

Gtr. *ff*

Gtr. *sfz*

Gtr. *sfz*

Key

Pno. *sfz*

El-Org. *sfz*

Vln. I *sfz*

Vln. II *sfz*

Vc.1 *sfz*

Vc.2 *sfz*