

Pearse Rees

Artist page : <http://www.free-scores.com/Download-PDF-Sheet-Music-rhyelle.htm>

About the piece

Title:	Avathina
Composer:	Rees, Pearse
Arranger:	Rees, Pearse
Copyright:	Copyright © Pearse Rees
Publisher:	Rees, Pearse
Style:	Light music
Comment:	Welcome to Avathina! A land of fantasy! A land full of magic, wonderful creatures, and a beautiful young Princess that uses her magic to protect her non-magical and magical subjects from the evil ones who live in the Kingdom of Keleithya.

Pearse Rees on [free-scores.com](http://www.free-scores.com)

This work is not Public Domain. You must contact the artist for any use outside the private area.

Prohibited distribution on other website.

- share your interpretation
- comment
- contact the artist

Avathina

♩ = 120

A. Rec.

Tamb.

Hrp.

Trgl.

Be.

Sn. Dr.

B. Dr.

Lt.

7

A. Rec.

Tamb.

Hrp.

Trgl.

Be.

Sn. Dr.

B. Dr.

Lt.

A. Rec.

Tamb.

Hrp.

Trgl.

Be.

Sn. Dr.

B. Dr.

Lt.

11

A. Rec.

Tamb.

Hrp.

Trgl.

Be.

Sn. Dr.

B. Dr.

Lt.

A. Rec.

Tamb.

Hrp.

Trgl.

Be.

Sn. Dr.

B. Dr.

Lt.

A. Rec.

Tamb.

Hrp.

Trgl.

Be.

Sn. Dr.

B. Dr.

Lt.

A. Rec.

Tamb.

Hrp.

Trgl.

Be.

Sn. Dr.

B. Dr.

Lt.

A. Rec.

Tamb.

Hrp.

Trgl.

Be.

Sn. Dr.

B. Dr.

Lt.

Alto Recorder

Rees W Pearse

Avathina

♩ = 120

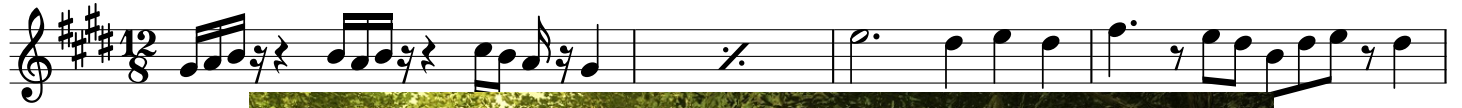

Tambourine

Rees W Pearse

Avathina

♩ = 120

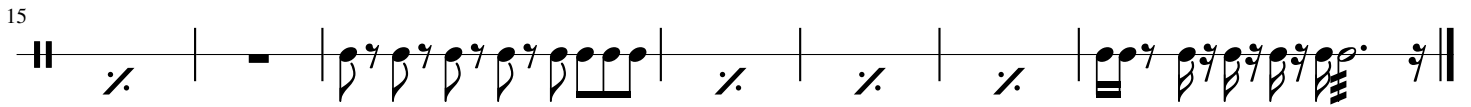
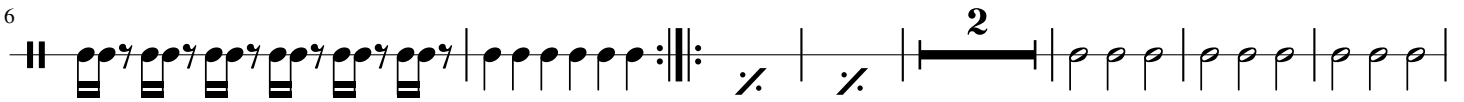
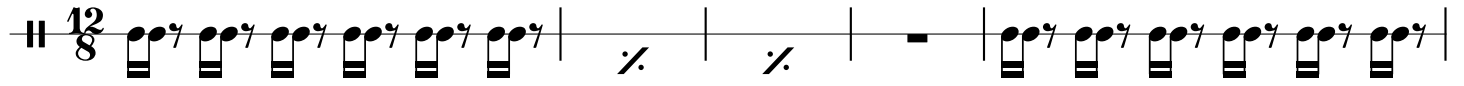

Avathina

♩ = 120

8

15

18

Avathina

♩ = 120

12

13

Snare Drum

Rees W Pearse

Avathina

♩ = 120

12/8

14

Avathina

$\text{♩} = 120$

