

Gustav Anderson

United States (USA), Norwalk

MUSIC OF DJANGO REINHARDT Reinhardt, Django

About the artist

A ROSE BY ANY OTHER NAME.....Hello...in order to keep my sheet music separate from my MP3 music on Freescores I, LEONARD ANDERSON, have established this second account...GUSTAV is my middle name....to hear my MP3's click on LEONARD ANDERSON under INTERPRETER

Qualification: BA, MA, Ed.D, Ph.D in music and education

Artist page : <https://www.free-scores.com/Download-PDF-Sheet-Music-gustavanderson.htm>

About the piece

Title: MUSIC OF DJANGO REINHARDT
Composer: Reinhardt, Django
Arranger: Anderson, Gustav
Copyright: GA@ARP
Publisher: Anderson, Gustav
Instrumentation: All instrument
Style: Studies
Comment: Music of DJANGO REINHARDT

Gustav Anderson on [free-scores.com](https://www.free-scores.com)

- listen to the audio
- share your interpretation
- comment
- contact the artist

DJANGO FAKEBOOK

DJANGO FAKEBOOK 2008

200 tunes

After you've gone
Ain't misbehavin'
Alemberts
Alors?...voila!
Anniversary song
Anouman
Appel indirect
Are you in the mood
Artillerie lourde
Avalon
Babik
Bei dir war immer so schön
Bei mir bist du schön
Belleville
Belleville rendez-vous
Black and white
Blue drag
Blues en mineur
Blues for Ike
Blue skies
Body and soul
Bossa Dorado
Boum!
Brazil
Brise Napolitaine
Cantina band
Caravan
Cavalerie
C'est si bon
Charleston
Chez Jacquet
Chicago
China boy
Chinatown, my Chinatown
Clair de lune
Confessin'
Continental
Coquette
Crazy rhythm
Crépuscule
Danse Norvégienne
Danse nuptiale
Daphné
Dark eyes
Destinée
Desvairada
Dicty glide
Diminishing
Dinah
Dinette
Ding-dong! the witch is dead
Djangology
Django's tiger
Douce ambiance
Eel's nephew
Embraceable you
Exactly like you
Festival 48
Fleur d'Ennui
For Sephora
Frolic
Good old days
Gypsy dreams
Gypsy fire
H.C.Q. strut
Honeysuckle rose
Hungaria
I can't believe that you're in love with me
I can't give you anything but love
If I had you
If I only had a brain
I'll never be the same
I'll see you in my dreams
I'm forever blowing bubbles
Indifférence
Insensiblement
I saw stars
I surrender, dear
It don't mean a thing if it ain't got swing
It had to be you
It's only a paper moon
I've found a new baby
I've got my love to keep me warm
I wanna be loved by you
I wonder where my baby is tonight
I won't dance
Japanese sandman
J'attendrai
Jeepers creepers
Jitterbug waltz
Joseph, Joseph
Just one for Babik
Just one of those things
Keepin' out of mischief now
La camarde
Lady, be good
La folle
La foule
La javanaise
La mer

DJANGO FAKEBOOK 2008

200 tunes

La vie en rose
Les feuilles mortes
Limehouse blues
Little white lies
Love me tender
Lover man
Lulu swing
Manah manah
Man I love
Manoir de mes rêves
Ma première guitare
Marie
Mélodie au Crépuscule
Ménilmontant
Micro
Midnight in Moscow
Milko
Mimosa
Minor Swing
Mister Sandman
Mon Dieu
Montagne Ste-Geneviève
Muppet Show theme
My blue heaven
My melancholy baby
Mystérieuse
Ne me quitte pas
Night and day
Noto swing
Nuages
Nuits de Ste-Germain des Prés
Oriental shuffle
Où es-tu, mon amour?
Out of nowhere
Padam...padam
Panique
Passion
Pèche a la mouche
Penguin
Pennies from heaven
Petite fleur
Place de Brouckère
Powerhouse
Quand refleuriront les lilas blancs?
Que reste-t-il de nos amours?
Rose room
Rosetta
Russian lullaby
R vingt-six
September song
Seul ce soir
Sheik of Araby
Shine
Sing, sing, sing
Si tu savais
Smile
Somebody loves me
Someone's rocking my dreamboat
Somewhere over the rainbow
Songe d'Automne
Sous le ciel de Paris
Spivy
Stompin' at Decca
Stranger in paradise
Stumbling
Svetlana
Sweet Georgia Brown
Sweet Sue
Swing 39
Swing 42
Swing 48
Swing de Paris
Swing Gitan
Swing guitars
Swing rhumba
Swingtime in springtime
Swing valse
Syracuse
Tchavolo swing
Tea for two
Tears
Them there eyes
Third Man theme
Three little words
Tico tico
Topsy
Troublant boléro
Twilight in Turkey
Two cigarettes in the dark
Two guitars
Ultrafox
Undecided
Une histoire simple
Un homme et une femme
Vendredi 13
Viper's dream
Vous et moi
Vous qui passez sans me voir
When day is done
Whispering

AFTER YOU'VE GONE

-SWING

-CREAMER, LAYTON

A

Section A, measures 1-4. The music is in 4/4 time with a key signature of one sharp (F#). The notation consists of five staves. The first staff is the melody, starting with a C chord. The second staff has G and E7 chords. The third staff has A7 and D7 chords. The fourth staff has G and G7 chords. The fifth staff continues the melody. The section ends with a double bar line.

B

Section B, measures 1-8. The music is in 4/4 time with a key signature of one sharp (F#). The notation consists of five staves. The first staff is the melody, starting with a C chord. The second staff has G and E7 chords. The third staff has A- and E7 chords, followed by A- and C-6 chords. The fourth staff has G, B7, E-7, and A7 chords. The fifth staff has G, E7, A-7, and D7 chords. The sixth staff has G and G7 chords. The section ends with a double bar line.

-MED. SWING

AIN'T MISBEHAVIN'

-FATS WALLER 1929

A

C C#07 D-7 G7 C C7 F F-

C/E A7 D-7 G7 E7 A7 D7 G7

A

C C#07 D-7 G7 C C7 F F-

C A7 D-7 G7 C F C E7

B

A- F7 D7 A7

G G#07 A-7 D7 G7 A7 D7 G7

A

C C#07 D-7 G7 C C7 F F-

C/E A7 D-7 G7 C Eb07 D-7 G7

-SWING

ALEMBERT'S

-HENRI CROLLA

A

D-7 G7 D-7 G7 C F7 E-7 Eb7

D-7 G7 C C#7

B

D-7 G7 D-7 G7 C F A-7 B7

E F#-7 B7 E

C

D-7 G7 C-

Eb-7 Ab7 Db G7 C#7

D

D-7 G7 D-7 G7 C B7 Bb7 A7

D-7 D#7 C/E A7 D-7 G7 C C#7

-SWING

ALORS?...VOILA!

-ROMANE
ARR. TCHAVOLO SCHMITT

A

B

-SWING

ANNIVERSARY SONG

(THE WAVES OF THE DANUBE)

-ION IVANOVICI 1889
STOLEN BY AL TOLSON
& CHARLIE CHAPLIN 1946

A

E7

A-

A7

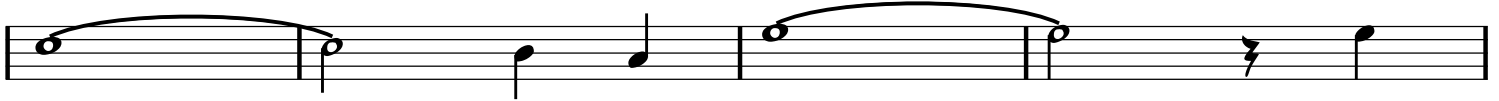

D-

A-

E7

A-

B

D-7

G7

C

D-7

G7

C

E7

A-

D-

E7

A-

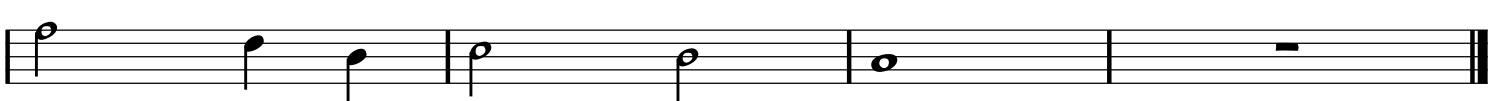

-BALLAD

ANOUMAN

-DJANGO W/COLEMAN HAWKINS

A

D- G-6 A7+ D- C-7 F7

Bb E-7 A7+ D- G-6 A7+

A

D- G-6 A7+ D- C-7 F7

Bb E-7 A7+ D- G- D-

B

A-7 D7 A-7 D7 G-7 C7 G-7 C7

B-7 E7 B-7 E7 A7 Eø7 A7 Eb9

A

D- G-6 A7+ D- C-7 F7

Bb E-7 A7+ D- G- D- A7

-UP SWING

APPEL INDIRECT

-DJANGO

INTRO

B C B C B C B C

A

C

BREAK - - - - -

Continuation of the first A section musical notation.

A

C

BREAK - - - - -

Continuation of the second A section musical notation.

B

D^b

BREAK - - - - -

Continuation of the B section musical notation.

A

C

BREAK - - - - -

Continuation of the third A section musical notation.

-SLOW SWING

ARE YOU IN THE MOOD

-DJANGO & STEPHANE

INTRO

G AD LIB... B7 AD LIB... E9 AD LIB... A7+

A

A7 D+ A7 D+ G A-6 G E7

A7 D+ A7 D+ G A-6 B7

C C-6 C C-6 G G07 B7 E7

A7 D+ A7 D+ G Bb0 A- D7 G E7

-MED. SWING

ARTILLERIE LOURDE

-DJANGO

(HEAVY ARTILLERY)

A

C A-7 D-7 G7 C A-7 D-7 G7

C A-7 D-7 G7 C G7 C

A

C A-7 D-7 G7 C A-7 D-7 G7

C A-7 D-7 G7 C G7 C

B

C7 Bb7

Ab7 G7

A

C A-7 D-7 G7 C A-7 D-7 G7

C A-7 D-7 G7 C G7 C

SOLO OVER RHYTHM CHANGES

BABIK

A

F /A B^b C7 F /A B^b C7 F

BASS WALKS -----

/A B^b C7 F C7

A

F /A B^b C7 F /A B^b C7 F

BASS WALKS -----

/A B^b C7 F C7 F

B

A7 D7

G7 C7

A

F /A B^b C7 F /A B^b C7 F

BASS WALKS -----

/A B^b C7 F C7 F

-SOLO OVER RHYTHM CHANGES

-BALLAD

BEI DIR WAR IMMER SO SCHÖN

-EMIL STERN

(SANS TOI JE N'AI PLUS RIEN / WITH YOU IT WAS SO VERY...)

A

A-7

D7

G

G7

A

C

C-

G

G/B

Bb07

A-7

D7

Bb07

E7

B

A-7

D7

G

A-7

B7

E- E-MA7 E-7

G7

A

C

C-

G

G/B

Bb07

A-7

D7

G

D-7

G7

-SWING

BEI MIR BIST DU SCHÖN

-SHALOM SECUNDA

INTRO

A- Bø7 E7 A- Bø7 E7

A- D- ^{1.} F7 E7 ^{2.} F7 E7

A

A- E7 A- G7 F7 E7

A

A- E7 A- E7 A-

B

D- A- D- E7

A

A- E7 A- G7 F7 E7

-UP SWING

BELLEVILLE

-DJANGO

A

D F^o7 E-7 A7 D F^o7 E-7 A7

D F^o7 E-7 A7 D

A

D F^o7 E-7 A7 D F^o7 E-7 A7

D F^o7 E-7 A7 D

B

G-6 D

F# G^o7 G#-7 C#7 F# A7

A

D F^o7 E-7 A7 D F^o7 E-7 A7

D F^o7 E-7 A7 D

-SOLO OVER RHYTHM CHANGES

FORM: A A B

BELLEVILLE RENDEZ-VOUS

-CHAREST AND
CHOMET 2003

(FROM 2003 'LES TRIPLETTES DE BELLEVILLE')

-SWING

VAMP

A-6 E7/B A-/C E7/B A-6 E7/B A-/C E7/B

A A-6 E7/B A-/C E7/B A-6 E7/B A-/C E7/B

A-6 E7/B G7 D♭7 C B7 B♭7

A-6 B♭7(b5) A-6 B♭7(b5)

A-6 F7 E7 A-6 E7/B A-/C E7/B

B A-6 SLOW BEND

SLOW BEND

BLACK AND WHITE

A **E7/B** **Bb07**

D7/A **F-6/Ab**

C/G **Ab7**

C **A7**

D- **A7** **D-**

B7 **E-** **G7**

B **E7/B** **Bb07**

D7/A **F-6/Ab**

C **D7**

D-7 **G7** **C**

-SLOW SWING

BLUE DRAG

-JOE MYROW

A

D- /C Bø7 Bb7 D- /C Bø7 Bb7

D- Eø7 Bb7 A7 D- A7

A

D- /C Bø7 Bb7 D- /C Bø7 Bb7

D- Eø7 Bb7 A7 D-

B

G- D-

G- D- /C Bb7 A7

A

D- /C Bø7 Bb7 D- /C Bø7 Bb7

D- Eø7 Bb7 A7 D- A7

-SWING

BLUES FOR IKE

-DJANGO

A7

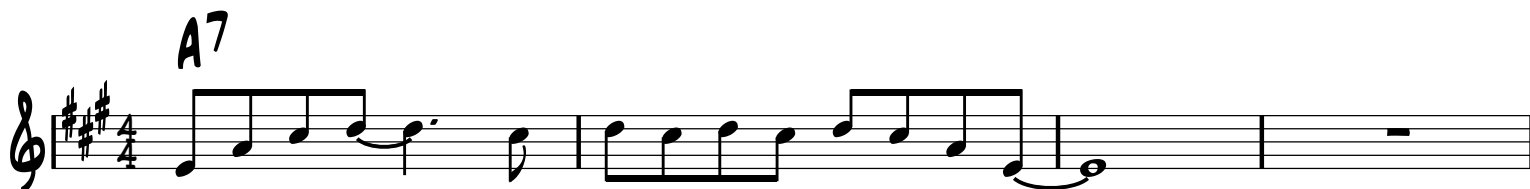

D7 A7 C#-7 F#7

B-7 E7 A7 B-7 E7

D7b5 D7b5 C7b5 B7b5 Bb7b5 A7b5

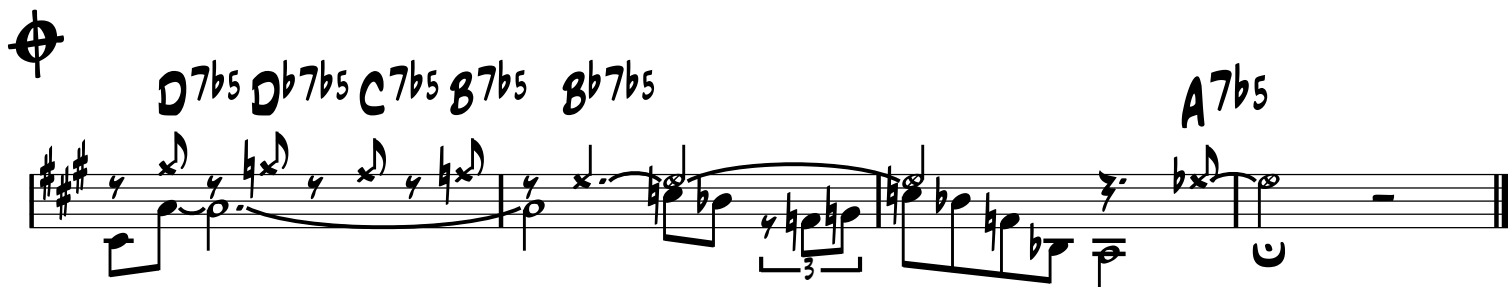

-SWING

BLUE SKIES

-IRVING BERLIN 1926

A

A- /G# /G /F#

C A7 D-7 G7 C Bø7 E7

A

A- /G# /G /F#

C A7 D-7 G7 C Bø7 E7

B

C F-6 C F- C G7 C

C F-6 C F-6 C Bø7 E7+

A

A- /G# /G /F#

C A7 D-7 G7 C Bø7 E7

-BALLAD

BODY AND SOUL

-HEYMAN, SOUR,
EYTON & GREEN 1930

A

E^b-7 B^b7 E^b-7 $D7$ D^b G^b7 $F-7$ $E07$

E^b-7 $/D^b$ $C\emptyset7$ $F7$ B^b-7 E^b7 E^b-7 A^b7 D^b B^b7

A

E^b-7 B^b7 E^b-7 $D7$ D^b G^b7 $F-7$ $E07$

E^b-7 $/D^b$ $C\emptyset7$ $F7$ B^b-7 E^b7 E^b-7 A^b7 D^b $A7$ tr

B

D $E-7$ $D/F\#$ $G-7$ $F\#-$ $B-$ $E-$ $A7$ D E^b7

$D-7$ $G7$ C E^b07 $D-7$ $G7$ $C7$ $B7$ B^b7 $/$ tr

A

E^b-7 B^b7 E^b-7 $D7$ D^b G^b7 $F-7$ $E07$

E^b-7 $/D^b$ $C\emptyset7$ $F7$ B^b-7 E^b7 E^b-7 A^b7 D^b B^b7

INTRO/
OUTRO

-GYPSY BOSSA

BOSSA DORADO

-DORADO SCHMITT

-PLAY OUTRO LAST TIME

-SWING

BOUM!

-CHARLES TRENET

INTRO

D D D/F# Bb/F E-7 A7

A D B-7 E-7 A7 D B-7 E-7 A7

D D7 G E7 A7

B D B-7 E-7 A7 D B-7 E-7 A7

F#-7 B-7 E-7 A7 D 1. E-7 A7 2. D

C D C D D7

G G- D/F# Ab-7 Db7 Gb A7

A D B-7 E-7 A7 D B-7 E-7 A7

F#-7 B-7 E-7 A7 D E-7 A7

-BOLERO
OR SWING

A

BRAZIL

-ARY BARROSO

Section A: The first system starts with a G chord. The second system has A-7 and D7 chords. The third system has C- and D7 chords. The fourth system has G, A-7, D7, G, G7, Gb7, and F7 chords.

Section B: The fifth system has E7 and F7 chords. The sixth system has E7, F7, and E7 chords. The seventh system has E7, F7, and E7 chords. The eighth system has A-, F/A, A-6, F/A, and A- chords.

Section C: The ninth system has C- and G chords. The tenth system has A-7 and D7 chords. The eleventh system has G, A-7, and D7 chords.

FORM: A B B C C / A B C C A

-WALTZ

BRISE NAPOLITAINE

-V. GUERINO &
JEAN PEYRONNIN

A

A7 D-

A7 D-

A7 D-

A7 D- 1. 2.

8

C7 **F**

C7 **F**

C7 **F**

A-/E **E7** **A-** **1.** **2. A-**

C **C7** **F**

C7 **F**

C7 **A7** **D-** **B07**

G7 **C7** **1. F** **2. F**

-PLAY **A**

-SWING

CANTINA BAND

-JOHN WILLIAMS

(FROM STAR WARS)

A

D- D- C7 F
 D- G7 C7
 D- G-7 C7 F
 B^b B07 F/C D7 G7 C7 F

B

D- D- C7
 D- C7
 D- C7
 B^b B07 F/C D7 G7 C7 F

C

D- D- C7
 D- C7
 BREAK ----- |

-SOLO ON A ONLY, OUT ON B

FORM: A A B A
-SWING OR LATIN

CARAVAN

-JUAN TIZOL

A **C7**

F-

B **F7**

Bb7

Eb7

Ab **C7**

D.C.

-UP SWING

CAVALERIE

-DJANGO

A

A

B

A

-EASY SWING

C'EST SI BON

-BETTI & HORNEZ

(IT'S SO GOOD)

A

A-7 D7 G B \emptyset 7 E7

A-7 D7 G B \emptyset 7 E7

A

A-7 D7 G B \emptyset 7 E7

A-7 D7 G F-7 B \flat 7

B

E \flat F-7 B \flat 7 E \flat

E-7 A7 A-7 D7

C

A-7 D7 G B \emptyset 7 E7

A-7 D7 /C B \emptyset 7 E7

A-7 /G F7 G

B \flat -7 E \flat 7 A-7 D7 G B \emptyset 7 E7

CHEZ JACQUET

-DJANGO

ARR. MATELO FERRET

FORM: A B (END ON A)

(A LA PETITE CHAUMIÈRE)

-WALTZ

A

8

E7 **A** **Bb07**

E7 **A** **A7** **Ab7** **G7**

F#7 **B-**

G#7 **C#-**

E7 **A** **Bb07**

E7 **A07** **A** / **Bb07**

E7 **A** **Bb07**

E7 **A** **A7**

-PLAY **A**

-SWING

CHICAGO

-FRED FISHER 1922

A

C D-7 C/E A7 D-7 G7 D-7 G7

D-7 G7 D-7 G7 C E^b07 D-7 G7

C A7 D7

G7 D-7 G7 C/E E^b07 D-7 G7

B

C D-7 C/E E^b07 D-7 G7 D-7 G7

D-7 G7 B-7 E7 A- A7

F B^b7 C

D-7 G7 D-7 G7 C E^b07 D-7 G7

-UP SWING

CHINA BOY

-PHIL BOUTELJE

A

F

F

D7

B

G7

Bb-6

F

C7

F

Eb7

C

Ab

Bb-7

Eb7

Ab

Bb-7

Eb7

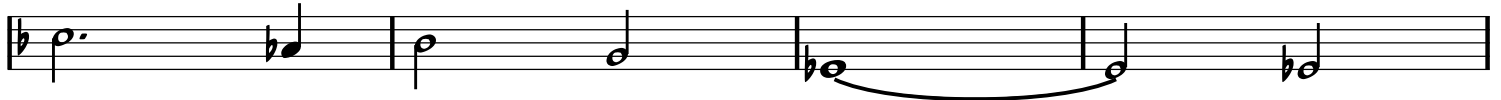

Ab

Bb-7

Eb7

Ab

C7

D

F

Ab07

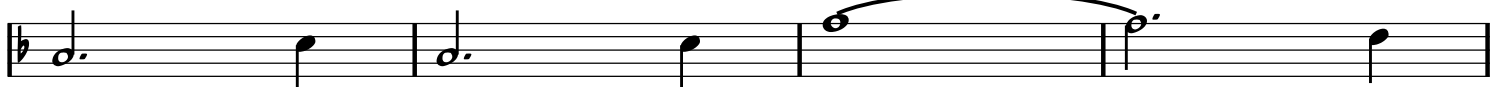

G-7

C7

F

F#07

G-7

C7

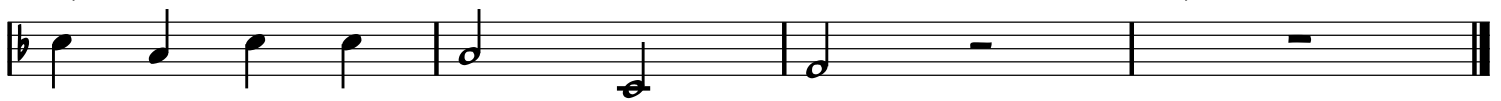

-UP SWING

CHINATOWN, MY CHINATOWN

-JEROME &
SCHWARTZ
1910

A

Chord progression for section A, first system: C, G7, C. The melody consists of quarter notes: C4, E4, G4, F4, E4, D4.

Chord progression for section A, second system: C, G7. The melody consists of quarter notes: C4, E4, G4, F4, followed by a whole rest.

Chord progression for section A, third system: G7, E7, A-7. The melody consists of quarter notes: E4, G4, A4, B4, C5, B4, A4, G4.

Chord progression for section A, fourth system: D7, G7. The melody consists of quarter notes: F4, E4, D4, C4, followed by a whole rest.

B

Chord progression for section B, first system: C, G7, C. The melody consists of quarter notes: C4, E4, G4, F4, E4, D4.

Chord progression for section B, second system: C7, F. The melody consists of quarter notes: C4, E4, G4, F4, followed by a whole rest.

Chord progression for section B, third system: F, F-, C, A7. The melody consists of quarter notes: C4, E4, G4, F4, E4, D4, C4, B3.

Chord progression for section B, fourth system: D7, G7, C, C#07, D-7, G7. The melody consists of quarter notes: C4, E4, G4, F4, followed by whole rests.

-BALLAD

CLAIR DE LUNE

-JOSEPH KOSMA

A

D- D7 G-6 G-7 C7 F F#07

G-6 A7 D- A Bb7 A7

B

D- D7 G-6 G-7 C7 F F#07

G-6 A7 D- B07 Bb7 A7 D- A7

-SWING

CONFESSIN'

(I'M CONFESSIN' THAT I LOVE YOU)

-NEIBERG, DAUGHERTY
& REYNOLDS 1930

A

G F#7 F7 E7

A7 D7 G B \flat 07 A-7 D7

A

G F#7 G E7

A7 D7 G C- G

B

G7 C

A7 D7

A

G F#7 G E7

A7 D7 G C- G D7

-SWING OR LATIN

THE CONTINENTAL

-CONRAD & MAGIDSON 1934

1ST HALF ONLY

INTRO

E^b_{MA7} E^b7 $F-7$ B^b-7 E^b_{MA7} E^b7 $F-7$ B^b7

A $F-7$ B^b7 E^b $C7$ $F-7$ B^b7 E^b $C7$

$F-7$ B^b7 E^b $C7$ $F-7$ B^b7 E^b $C7$

A $F-7$ B^b7 E^b $C7$ $F-7$ B^b7 E^b $C7$

$F-7$ B^b7 E^b $C7$ $F-7$ B^b7 E^b E^b7

B A^b-7 D^b7 G^b

A^b-7 D^b7 $F-7$ B^b7

A $F-7$ B^b7 E^b $C7$ $F-7$ B^b7 E^b $C7$

$F-7$ B^b7 E^b $C7$ $F-7$ B^b7 E^b $C7$

-SWING

COQUETTE

-GREEN, KAHN, LOMBARDO 1928

A

Chords: D, E-7, A7

Second system: E-7, A7, D, B7, E-7, A7

A

Chords: D, E-7, A7

Second system: E-7, A7, D

B

Chords: A-7, D7, G, B-7, E7, E-7, A7

Trills: 3, 3

A

Chords: D, E-7, A7

Second system: E-7, A7, D, B7, E-7, A7

-UP SWING

CRAZY RHYTHM

-MEYER, CEASAR
& KAHN 1928

A

F F/A A^b07

G⁻⁷ C⁷ F D⁷ G⁻⁷ C⁷

A

F F/A A^b07

G⁻⁷ C⁷ F

B

C⁻⁷ F⁷ B^b

B^b-6 A⁷ D⁷ G⁷ C⁷

A

F G⁷

G⁻⁷ D^b7 C⁷ F D⁷ G⁻⁷ C⁷

-WALKING, BLUESY
BALLAD

CRÉPUSCULE

-DJANGO

A

F C7 F C7 F F7

B^b B^b- F C7 BREAK

A

F C7 F C7 F F7

B^b B^b- F B^b-6 F D^b7

B

G^b D^b7 G^b D^b7 G^b D^b7 G^b D^b7

G^b A^b-7 D^b7 G^b C7 BREAK

A

F C7 F C7 F F7

B^b B^b- F B^b-6 F C7

DANSE NORVEGIENNE

-EDWARD GRIEG
ARR. DJANGO

-BALLAD

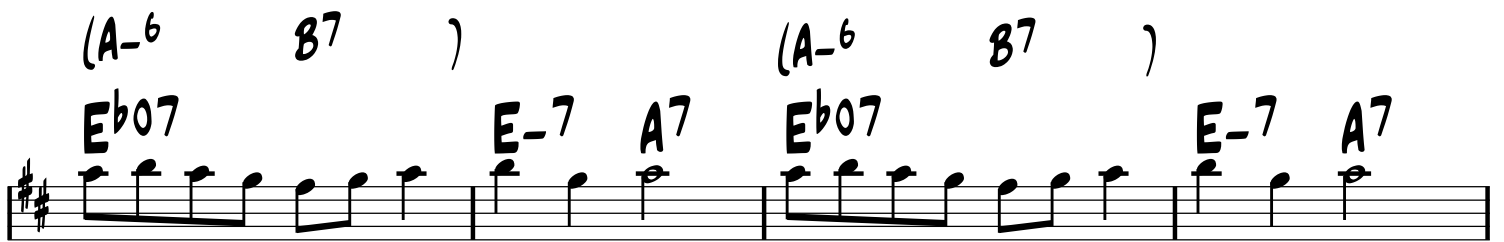

DANSE NUPTIALE

(MOPPIN' THE BRIDE)

A

B^b G⁷ C-⁷ F⁷ B^b G⁷ C-⁷ F⁷

A

B^b G⁷ C-⁷ F⁷ B^b G⁷ C-⁷ F⁷

B

D⁷ G⁷

A

B^b G⁷ C-⁷ F⁷ B^b G⁷ C-⁷ F⁷

B^b7 E^b C⁷ F⁷ B^b F⁷

-SWING

DAPHNÉ

-DJANGO

A

D B-7 E-7 A7 D B-7 E-7 A7

D D/C G/B Bb7 D

A

D B-7 E-7 A7 D B-7 E-7 A7

D D/C G/B Bb7 D

B

E^b C-7 F-7 Bb7 E^b C-7 F-7 Bb7

E^b C-7 F-7 Bb7 E^b A7

A

D B-7 E-7 A7 D B-7 E-7 A7

D D/C G/B Bb7 D

-SOLO ON RHYTHM CHANGES

-SWING (ORIG. WALTZ)

DARK EYES

-TRADITIONAL

(LES YEUX NOIRS)

INTRO

The introductory section consists of four staves of music. The first staff shows a treble clef, a key signature of one flat, and a 4/4 time signature. It features a series of chords: D-6/9, C#-6/9, and D-6/9. The second staff continues with Eb-6/9, D-6/9, and a D-MA9 chord. The third staff includes D-6/9, C#-6/9, D-6/9, Eb-6/9, D-6/9, C#-6/9, and D-6/9. The fourth staff has Eb-6/9, D-6/9, and a D-6/9 chord, followed by a 'BREAK' section indicated by a dashed line and a triplet of eighth notes.

A

The main melody section, labeled 'A', consists of four staves of music. The first staff starts with an A7 chord and a D- chord. The second staff features A7 and Bb chords. The third staff includes G-6 and D- chords. The fourth staff continues with A7 and D- chords. The melody is written in a key signature of one flat and a 4/4 time signature.

FORM: A A B B A A

-SWING

DESTINÉE

-ROMANE

A

B

A

FORM: A B B A C C A

DESVAIRADA

-GAROTO (BRAZIL)

-WALTZ **A**

C7 F

A7 D7

B07 F

G7 C7 F

C D -PLAY **A**

D/F# F07 E-

F#7 B-

E7 A7

D

B7 E-

Bb7 D B7

E7 A7 D

-PLAY **A**

-SWING

THE DICTY GLIDE

-DUKE ELLINGTON

INTRO

Chords: Bb_7 , Db_6 , A^b/C , G/B , G^b7

A Chords: $F7$, $Bb7$, E^b7 , A^b BREAK, $A^b G^b A^b G^b A^b G^b A^b G^b$

A Chords: $F7$, $Bb7$, A^b7 , D^b , $G7$, A^b , $F7$, $Bb7$, E^b7 , A^b BREAK, $A^b7 G7 G^b7 F7$

8

F- Ab7 Db C7
 F- /Eb /D Db7 F-/C Bb7 Bb-6 C7
 F- Ab7 Db C7
 F- /Eb /D Db7 C7 F-

FORM: INTRO - HEAD ON A A - SOLOS ON A A - HEAD ON B A A

-SWING

DIMINISHING

-DJANGO

A

D⁹⁺

D^{b9+}

C

A

D⁹⁺

D^{b9+}

C

B

G^b

(CHORDS ON SOLOS ONLY)

A^{b-7}

D^{b7}

G^b

A^{b-7}

D^{b7}

G^b

A^{b-7}

D^{b7}

G^b

G

C

D⁹⁺

D^{b9+}

C

-SWING

DINAH

-HARRY AKST 1925

A

A

B

A

-SWING

DINETTE

-DJANGO
BASED ON DINAH

A

Ab **Db9** **Ab** **E7**

Bb-7 **Eb7(b9)** **Ab** **F-7** **Bb-7** **Eb7**

A

Ab **Db9** **Ab** **E7**

Bb-7 **Eb7(b9)** **Ab** **Db** **Ab** **C7**

B

F- **/E** **/Eb** **/D**

F- **Bb7** **Bb-7** **Eb7**

A

Ab **Db9** **Ab** **E7**

Bb-7 **Eb7(b9)** **Ab** **Db** **Ab**

-SWING

DING-DONG! THE WITCH IS DEAD

-HAROLD ARLEN
1939

A

E^b **F-7** **B^b7** **E^b**

E^b **C-7** **F-7** **B^b7** **E^b** **C-7** **F-7** **B^b7**

A

E^b **F-7** **B^b7** **E^b**

E^b **F-7** **B^b-7** **E^b7**

B

C- **A^b/C** **C-6** **A^b/C**

B^b **G-7** **C-7** **F7** **F-7** **B^b7**

A

E^b **F-7** **B^b7** **E^b**

G-7 **C-7** **F-7** **B^b7** **E^b** **F-7** **B^b7**

-SWING

DJANGOLOGY

-DJANGO

A

A7 D7 G B^b07

A-7 D7 G

A

A7 D7 G B^b07

A-7 D7 G

B

A^b E^b7 A^b A E7 A

A

A7 D7 G B^b07

A-7 D7 G

DJANGO'S TIGER

A

A (WRITTEN DOWN AN OCTAVE)

A/C#

C07

E7/B

E7

E7

F7

E7

A/C# C07

B-7

E7

B

A

E-7

A7

D

D

D#07

A7

F#7

B7

E7

A

C07

B-7

E7

-SWING

DOUCE AMBIANCE

-DTANGO

INTRO
OUTRO

Chords: D7 EbMA7 E7 F6

Chords: Bb6 EbMA7 D7sus D7

[A] Chords: G- D7 G- F7 Bb B07

Chords: C- G- Ab7(3) D7

[A] Chords: G- D7 G- F7 Bb B07

Chords: C- G- Ab7(3) D7 G-

[B] Chords: A- F7 E7 Eb7 C#7 D7

[A] Chords: G- D7 G- F7 Bb B07

Chords: C- G- Ab7(3) D7 G-

Chords: EbMA7 D7 BREAK G-

-SWING

THE EEL'S NEPHEW

-BUD FREEMAN

A

D- A7/E D-/F A7/E

B

D7(b9)

D7(b9)

A

D- A7/E D-/F A7/E

-SWING

EMBRACEABLE YOU

-GERSHWIN

A

Chords: G, B^b07, A-7, D7

Chords: A-7, C-6, G, B7

Chords: E-, C#07, F#7, B-, F#7, B-, A7

Chords: D, D#07, E-7, A7, A-7, D7

B

Chords: G, B^b07, A-7, D7

Chords: A-7, C-6, G, D-7, G7

Chords: C, F#07, B7, E-7, A7

Chords: G, E7, A07, D7, G, A-7, D7

-SWING

EXACTLY LIKE YOU

-J. MCHUGH 1930

A

A

B

A

FESTIVAL 48

A

Chord progression: C C/E F F#07 C/G A7 D7 G7

Chord progression: C C7/E F F#07 C/G G7 C

A

Chord progression: C C/E F F#07 C/G A7 D7 G7

Chord progression: C C7/E F F#07 C/G G7 C

B

Chord progression: E7 A7(b5)

Chord progression: D7 G7(b5)

A

Chord progression: C C/E F F#07 C/G A7 D7 G7

Chord progression: C C7/E F F#07 C/G G7 C

SOLO ON RHYTHM CHANGES

FLEUR D'ENNUI

A

F

D^b9

C¹³

F

C⁷

BREAK

A

F

D^b9

C¹³

F

B^b

F

BREAK

B

D^b

E^b-7

A^b7

D^b

E^b-7

A^b7

D^b

E^b-7

A^b7

D^b

C⁹

BREAK

A

F

D^b9

C¹³

F

B^b

F

BREAK

FOR SEPHORA

INTRO

E- E-MA7 E-7 ^{1.} A7 ^{2.} A7

A

E- A-

B7 E- B7

E- A-

B7 E- E7

B

A-7 D7 G C

F#07 B7 E- E7

A-7 D7 G C

F#07 B7 E- B7

FROLIC

-CIRCUS SWING

(‘CURB YOUR ENTHUSIASM’ THEME)

-LUCIANO MICHELINI

A

B^bMA7

A7

BREAK

A^bMA7

G7

CMA7

G7

CMA7

1. G7

2. CMA7

BREAK

BREAK

B

FMA7

E7

E^bMA7

D7

D^bMA7

C7

FMA7

C7

FMA7

G7

BREAK

-UP WALTZ

GOOD OLD DAYS

-LEROY SHIELD

(THEME FROM 'THE LITTLE RASCALS' 1922-1938)

A

Chords for Section A:
Measure 1: F
Measure 2: Bb7
Measure 3: F
Measure 4: F-6
Measure 5: F
Measure 6: D7(b9)
Measure 7: G-7
Measure 8: C7

B

Chords for Section B:
Measure 9: F
Measure 10: Bb7
Measure 11: F
Measure 12: F-6
Measure 13: F7
Measure 14: C-7
Measure 15: F7
Measure 16: Bb
Measure 17: B07
Measure 18: F/C
Measure 19: D7(b9)
Measure 20: G-7
Measure 21: Bb-6/Db
Measure 22: C7
Measure 23: F
Measure 24: /C /D /E

GYPSY DREAMS

A

Chords: GMA^7 , C/D , $E/F^\#$, $B7b^{13}$

B

Chords: GMA^7 , D^7 , $A-7$, A^b7b^5

Chords: GMA^7 , D^7 , $A-9$, $B7b^{13}$

Chords: $E-7$, C/E , $E-6$, $A-11$

Chords: D^{13} , $G-7$, C^{13} , $F-7$

Chords: Bb^{13} , E^bMA^9 , $A-11$, A^b7b^5

A

Chords: GMA^7 , C/D , $E/F^\#$, $B7b^{13}$

Chords: $E-7$, $/D$, $C^\#\circ^7$, F^{13}

Chords: B^bMA^7 , $A7b^{13}$, A^bMA^7 , D^7

-SWING

GYPSY FIRE

-ROMANE

INTRO

D+ D#+ E+ F+ F#+ G+ G#+ A+

BASS: E D# D C# C B Bb A

A D- E7

G- A7 D- A7

A D- E7

G- A7 D-

B Eb9 Gb9

A9 A7+ BREAK

A D- E7

G- A7 D- A7

-SWING

H.C.Q. STRUT

-DJANGO

INTRO

INTRO

Chords: A7, D7, G, A7, D7, G, A7, D7, G, E9, Bb07, D7

A

Chords: A7, D7, G, A7, D7, G, A7, D7, G, E7, A7, D7, G

A

Chords: A7, D7, G, A7, D7, G, A7, D7, G, E7, A7, D7, G

B

Chords: C7 -BASS WALKS, C#07, G, G7, C7, C#07, Bb07, D7

A

Chords: A7, D7, G, A7, D7, G, A7, D7, G, E7, A7, D7, G, E7, A7, D7, G

-SWING

HONEYSUCKLE ROSE

-FATS WALLER

INTRO/
OUTRO

GUITAR PART

NC.

→ C7 F C7 F (FIN) -LAST TIME

A G-7 C7 G-7 C7 G-7 C7 G-7 C7

F

A G-7 C7 G-7 C7 G-7 C7 G-7 C7

F

B F7 Bb

G7 C7

A G-7 C7 G-7 C7 G-7 C7 G-7 C7

F

FORM: INTRO / SOLO ON FORM / MELODY ON FORM / OUTRO

-PLAY OUTRO
(2ND HALF)

-SWING

HONEYSUCKLE ROSE

-FATS WALLER

INTRO/
OUTRO

VIOLIN PART

N.C.

→ C7 F C7 F (FIN) [-LAST TIME

A G-7 C7 G-7 C7 G-7 C7 G-7 C7

F

A G-7 C7 G-7 C7 G-7 C7 G-7 C7

F

B F7 Bb

G7 C7

A G-7 C7 G-7 C7 G-7 C7 G-7 C7

F

FORM: INTRO / SOLO ON FORM / MELODY ON FORM / OUTRO

-PLAY OUTRO
(2ND HALF)

-SWING

HUNGARIA

-DTANGO

INTRO

G D7/A G/B C-6 G/B D7/A G

A

G A^b

G E7

A7 D7+

G/B B^b07 A-7 D7

B

G A^b

G E7

A- C-6 G/B E7

A-7 D7 G G#07 A-7 D7

I CAN'T BELIEVE THAT YOU'RE IN LOVE WITH ME

-MED SWING

-MCHUGH & GASKILL

A

F F- C D7

D-7 G7 C C7

A

F F- C D7

D-7 G7 C F C

B

E7 A7

D7 G7 C7

A

F F- C D7

D-7 G7 C C7

I CAN'T GIVE YOU ANYTHING BUT LOVE

-J. MCHUGH.

D. FIELDS

1928

-SWING

A

F F/A A^b07 G-7 C7

F F/A A^b07 G-7 C7

F7 Bb

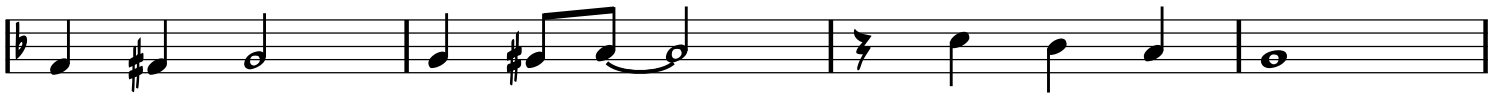

G7 C7

B

F F/A A^b07 G-7 C7

F7 Bb

Bb B07 F D7

G-7 C7 F A^b07 G-7 C7

-EASY SWING

IF I HAD YOU

-SHAPIRO, CONNELLY & CAMPBELL

A

C G-7 C7 F B^b7

C/E E^b07 D-7 G7 E-7 E^b07 D-7 G7

A

C G-7 C7 F B^b7

C/E E^b07 D-7 G7 C B7

B

E- F#^o7 B7 E- F#^o7 B7

E- F#^o7 B7 E- E^b07 D-7 G7

A

C G-7 C7 F B^b7

C/E E^b07 D-7 G7 C D-7 G7

-SWING

IF I ONLY HAD A BRAIN

-HAROLD ARLEN
1939

A

E^b $C-7$ $F-7$ B^b7 E^b E^b7

A^b $F-7$ B^b7 E^b A^b E^b / B^b7

A

E^b $C-7$ $F-7$ B^b7 E^b E^b7

A^b $F-7$ B^b7 E^b A^b E^b / B^b-7 E^b7

B

A^b $G-7$ $C7$ $F-7$ B^b7 E^b

$D^{\circ}7$ $G7$ $C-7$ $F7$ B^b7

A

E^b $C-7$ $F-7$ B^b7 E^b E^b7

A^b $F-7$ B^b7 E^b A^b E^b / B^b7

-SWING

I'LL NEVER BE THE SAME

-SIGNORE,
MALNECK
& KAHN
1932

A

D^b7 C7 D^b7 C7 F

D^b7 C7 D^b7 C7 F

C-7 F7 C-7 F7 B^b

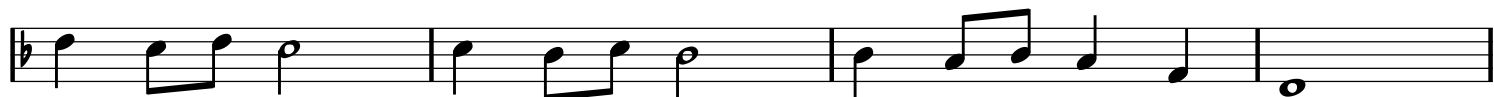

G7 G-7 C7

B

D^b7 C7 D^b7 C7 F

C-7 F7 C-7 F7 B^b

B^b-7 E^b7 F E^b7 D7

D^b7 C7 D^b7 C7 F B^b F

I'LL SEE YOU IN MY DREAMS

-SWING

-JONES & KAHN

A

B^b

B^b-6

F

E⁷

F

D⁷

G⁷

G-7

C⁷

B

B^b

B^b-6

F

E⁷

F

D⁷

A⁷

D-

B^b

B⁰7

C⁷

F

F⁷

-SWING

I'LL SEE YOU IN MY DREAMS

-JONES, KAHN

INTRO

Intro section with chords: **B^b**, **G-**, **B^b-6**, **FMA⁷**, **B^o7**, **B^bo7**, **F7+**

CHORUS 1

Chorus 1 section with chords: **B^b**, **B^b-6**, **F**, **E7**, **D7**, **G7**, **G-7**, **C7**, **B^b**, **B^b-6**, **F**, **D7**, **A7**, **D-**, **B^b**, **B^o7**, **C7**, **F**, **F7**

CHORUS 2

B^b **B^b-6**

F **E7** **F**

D7

G7 **G-7** **C7**

B^b **B^b-6**

F **E7** **F**

D7 **A7** **D-**

B^b **B07** **C7** **F** **F7**

CHORUS 3

CHORUS 4

B^b **B^b-6**

F **E7** **F**

D7

G7 **G-7** **C7**

B^b **B^b-6**

F **E7**

D7 **A7** **D-**

B^b **B07** **C7** **F** **FIN**

I'M FOREVER BLOWING BUBBLES

-SWING

-KEN BROVIN
& KELLETTE

A

C D-7 G7 C C7

F F#07 C C7

B

F F#07 C7 F F#07 C7

D7 G7

C

C B07 E7

A- /G F#07 B7 E B/D# G7/D G7

D

C D-7 G7 C E7+ A-

D7 D-7 G7 C D-7 G7

FORM: A B B A C A

INDIFFÉRENCE

-J. COLOMBO & T. MURENA

-WALTZ

A

E-

E-

B7

B7

B7

E-

E-

E7

A-

A-

E-

F#7

B7

E-

8

C

-BALLAD OR
SLOW SWING

INSENSIBLEMENT

-PAUL MISRAKI 1946

A

Chords: C F-6 C A-7 D-7 D^b7

Chords: C E^b07 D-7 G7

Chords: C D-7 G7 C B^b7 A7

Chords: D-7 D7 G7 C[#]07 D-7 G7

B

Chords: C F-6 C A-7 D-7 D^b7

Chords: C E^b07 D-7 G7

Chords: C E7 A-7 D7

Chords: C/G E^b07 D-7

Chords: A^b7 G7 C A-7 D-7 G7

-SWING

I SAW STARS

-FREDDY MARTIN

A

Chords: C C#07 D-7 G7 C C#07 D-7 G7

A

Chords: C C#07 D-7 G7 C C#07 D-7 G7

B

Chords: E- B7 E- B7 E- A7

A

Chords: C C#07 D-7 G7 C C#07 D-7 G7

-BALLAD

I SURRENDER, DEAR

-CLIFFORD & HARRIS

A

D- C#07 D- E7 A- D7

C D7 D-7 G7 C A7

A

D- C#07 D- E7 A- D7

C D7 D-7 G7 C

B

E7 A- E7 A-

E7 A- D7 G7 C#07

A

D- C#07 D- E7 A- D7

C D7 D-7 G7 C A7

-SWING

IT DON'T MEAN A THING...

-DUKE ELLINGTON
& I. MILLS 1931

(IF IT AIN'T GOT THAT SWING)

A

G- /F# /F /E Eb7 D7 G-

C7 F7 Bb D7+

A

G- /F# /F /E Eb7 D7 G-

C7 F7 Bb

B

F-7 Bb7 Eb

G-7 C7 F D7

A

G- /F# /F /E Eb7 D7 G-

C7 F7 Bb D7+

-SWING

IT HAD TO BE YOU

-ISHAM JONES

A

G

E7

A7

D7

B7

E-

A7

D7

B

G

E7

A7

G7

C

F7

G

B7

E-

D7

A^b07

D7

G

B^b07

A-7

D7

-SWING

IT'S ONLY A PAPER MOON

-HAROLD ARLEN
1933

A

C C#07 D-7 G7 D-7 G7 C

C7 F F- G7 C G7

A

C C#07 D-7 G7 D-7 G7 C

C7 F F- G7 C C7

B

F F#07 C A7 D-7 G7 C C7

F F#07 C E07 A7 D-7 G7

A

C C#07 D-7 G7 D-7 G7 C

C7 F F- G7 C G7

-SWING

I'VE FOUND A NEW BABY

-PALMER & WILLIAMS

-MED.
SWING

I'VE GOT MY LOVE TO KEEP ME WARM

-I. BERLIN
1937

A

F A \emptyset 7 D7 G-7 B \flat -6 C7

F/A B07

C/G F#07 G-7 B \flat -6

F/A D \flat /A \flat G-7 C7 F ^{1.} D \flat 7 C7 ^{2.} F E7

B

A- E7 A-7 D7

G- D7 G-7 C7

A

F A \emptyset 7 D7 G-7 B \flat -6 C7

F/A B07

C/G F#07 G-7 B \flat -6

F/A D \flat /A \flat G-7 C7 F G-7 C7

-EASY SWING

I WANNA BE LOVED BY YOU

-STOTHART
& RUBY 1928

B. KESSELL VERS

A

Chord progression for Section A:

C A-7 D7

G7 C#07 D-7 G7 C A-7 D7 G7

A

Chord progression for Section A, second system:

C A-7 D7

G7 C#07 D-7 G7 C G-7 C7

B

Chord progression for Section B:

F F- C G-7 C7

F D7 D-7 G7

A

Chord progression for Section A, third system:

C A-7 D7

G7 C#07 D-7 G7 C C7 F7 Bb7

Eb7 Ab7 Db7 C BREAK - - - - -

SOLOS

C D7

G7 C G7

C D7

G7 C C7

F F- C C7

F D7 D-7 G7

C D7

G7 C G7

-UP SWING

I WONDER WHERE MY BABY IS TONIGHT

-DONALDSON
& KAHN 1925

A

G B7 C E7

A-7 E7 A-7 D7

G/B Bb07 A-7 D7 G/B Bb07 A-7 D7

A7 D7

B

G B7 C E7

A-7 E7 A-7 D7

G/B Bb07 A-7 D7 G7 F7 E7

A-7 D7 G D7

-OUT HEAD

A

Chords: G, B7, C, E7

Chords: Bb/D, Db07, C-7, F7, Bb/D, Db07, C-7, F7

Chords: C7, F7

B

Chords: Bb, D7, Eb, G7

Chords: C-7, G7, C-7, F7

Chords: Bb/D, Db07, C-7, F7, Bb7, Ab7, G7

Chords: C-7, F7, Bb, FIN

-UP SWING

I WON'T DANCE

-HAMMERSTEIN
& KERN 1934

A

C A-7 D-7 G7 C A-7 D-7 G7

C A-7 D-7 G7 C C7

F F- C D-7 G7

A

C A-7 D-7 G7 C A-7 D-7 G7

C A-7 D-7 G7 C C7

F F- C C7

F F- C Eb7

8

A^b

A^b7

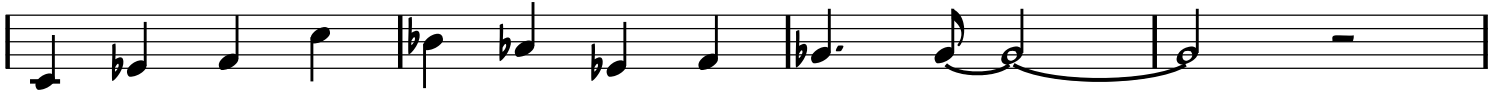

D^b

D^b7

B⁷

C

E⁷

A-7

D-7

G⁷

A

C

A-7

D-7

G⁷

C

A-7

D-7

G⁷

C

A-7

D-7

G⁷

C

C⁷

F

F-

C

C⁷

F

F-

C

C^{#07}

D-7

G⁷

-SWING

JAPANESE SANDMAN

-WHITING & EGAN 1920

A
F D7

G-7 C7 F Ab07 G-7 C7

B
F A

B-7 E7 A C7

C
F7 Bb

Bb-6 F/A Ab07 G-7 C7

D
F Ab07

G-7 C7 F Ab07 G-7 C7

-EASY SWING

J'ATTENDRAI

-DINO OLIVERI

(TORNERAI)

A

B

-SWING

JEEPERS CREEPERS

-J. MERCER.
H. WARREN

A

C-7 F7 B^b G-7 C-7 F7 B^b B^o7

C-7 F7 D-7 G-7 C-7 F7 B^b B^o7

A

C-7 F7 B^b G-7 C-7 F7 B^b B^o7

C-7 F7 D-7 G-7 C-7 F7 B^b

B

F-7 B^b7 E^b F-7 B^b7 E^b

G-7 C7 F F#^o7 G-7 C7 F

C

E^o7 E^b7 D-7 D^b7 C-7 F7 B^b B^o7

C-7 F7 D-7 G7 C-7 F7 B^b/D G7

C-7 F7 B^b B^o7

-WALTZ

JITTERBUG WALTZ

-FATS WALLER 1942

A

C

F7

3

C

A7

3

B

D7

F-6

1. D7

G7

E-7

A7

D-7

G7

2. D7

G7

C

F7

C

G7

-SWING

JOSEPH, JOSEPH

(YOSSEL, YOSSEL)

-ORIG. CASMAN & STEINBERG
ENG. VERS. CAHN & CHAPLIN

A

B-

B-

E-

F#7

F#7

B-

B

B-

B7

E-

E-

B-

C#7

F#7

B-

E7

-MED UP SWING

JUST ONE FOR BABIK

-PATRICK SAUSSOIS

A

G-

G-

C-

C-

D7

G-

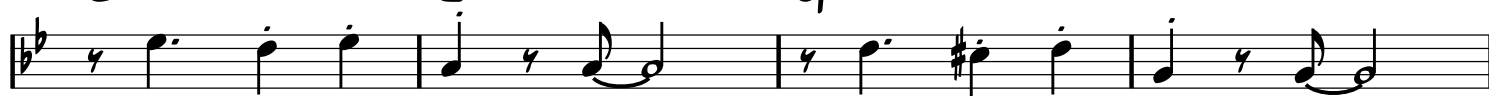

A7

D7

B

G-

G7

C-

A^b

G-

A7

D7

G-

D7

JUST ONE OF THOSE THINGS

-SWING

-COLE PORTER

A

D- **A7**

F7 **B^b** **B^b-**

F/A **A^b07** **G-7** **C7**

F **F#07** **G-7** **A7**

A **D-** **A7**

F7 **B^b** **B^b-**

F/A **A^b07** **G-7** **C7**

F **B^b** **C7** **F** **E^b7**

(BRIDGE IS UP A 4TH FROM ORIGINAL)

8

Chords: A^b , B^b-7 , E^b7

Chords: A^b , D^b7 , $G-7$, $C7$

Chords: F , B^b7 , B^b-6

Chords: F/A , A^b07 , $G-6$, $A7$

A

Chords: $D-$, $A7$

Chords: $F7$, B^b , B^b-

Chords: F/A , A^b07 , $G-7$, $C7$

Chords: F , B^b , $C7$, F , $A7$

-EASY SWING

KEEPIN' OUT OF MISCHIEF NOW

-FATS WALLER

INTRO

Chords: C B7 C E-7 A7

Chords: D- Eb07 D7 G7

Chords: D- A7 D- A7 G7

A

Chords: D-7 G7 C G7 C

Chords: E-7 Eb07 D-7 G7 Eø7 A7 D-7 G7

B

Chords: D-7 G7 D-7 G7 C G7 C7

Chords: F F- C C7 F F- C/E Eb07

Chords: D-7 G7 Eø7 A7 D7 G7 C C#07

FORM: A A B A

LA CAMARDE

-ROMANE

-WALTZ

A

8

G⁹ **G^{b9}** **G⁹**

C⁹ **D^{b9}** **C¹³**

C⁷ B⁷

A⁷ **A^{b7}** **A⁷**

B^{b7} A⁷ A^{b7} A⁷ B^{b7} A⁷ B^{b7} B⁷ C⁷ C^{#7}

D⁷ **E^{b7}** **D⁹⁺**

BREAK - - - - -

3

-PLAY **A**

C-6 **G** **E⁷**

3 3 3 3 3 3 3 3

A⁷ **D⁷** **G**

FIN

-SWING

LADY, BE GOOD

-GERSHWINS 1924

A

Chords: G, C7, G, G/B, B^b07, A-7, D7, G, E7, A-7, D7

A

Chords: G, C7, G, G/B, B^b07, A-7, D7, G, D-7, G7

B

Chords: C, C#07, G, A7, D7

A

Chords: G, C7, G, G/B, B^b07, A-7, D7, G, G#07, A-7, D7

FORM: A B B A

LA FOLLE

-PIERRE 'BARO' FERRET

-WALTZ

A

8

A7

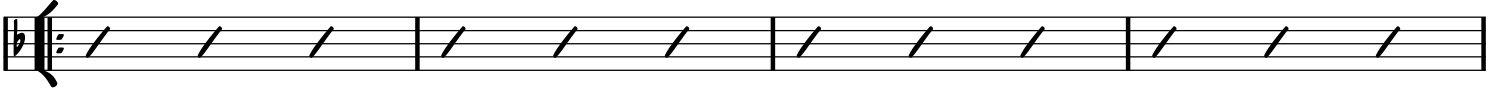

D7

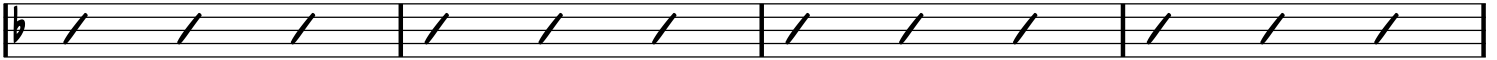

G7

G^b7

G7

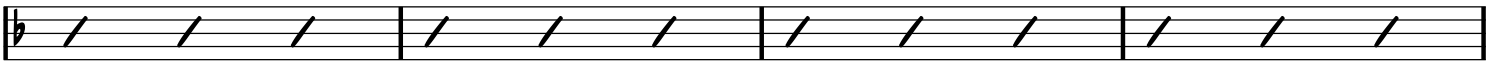

C

A^b7

G7

D-7

G7

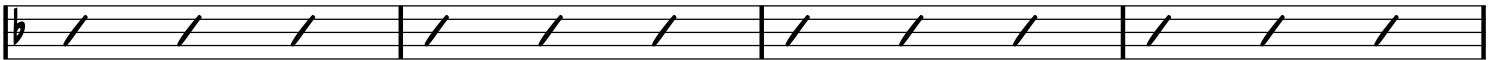

C#07

D-

F

F-

C

A7

D7

G7

C

(C7)

FORM: INTRO A B C, INTRO B C, INTRO
-WALTZ

LA FOULE

(Valse Péruvienne)

-RIVGAUCHE & CABRAL
ALA EDITH PIAF

INTRO

C

D7 **G**

D7 **G**

B7 **E-**

C7 **B7**

D7 **G**

D7 **G**

B7 **E-**

C7 **B7** **-PLAY INTRO**

-SLOW WALTZ

LA JAVANAISE

-SERGE GAINSBURG

FMA⁷ G⁻⁷ G⁻⁷/C

G⁻⁷ G⁻⁷/C FMA⁷

FMA⁷ F⁷ B^bMA⁷ G⁻⁷

A⁷ B^bMA⁷

B^bMA⁷ B^o7 FMA⁷ D⁷

1. G⁻⁷ C⁷

2. G⁻⁷ C⁷ F

-EASY SWING

LA MER

(BEYOND THE SEA)

-LEO CHAULIAC &
CHARLES TRENET 1943

A

F D-7 G-7 C7 F D-7 G-7 C7

F A7/E D-7 C7 F D-7 B^b D7/A

G- / C7 C#07 D-7 B^b ^{1.}G-7 C7 ^{2.}G-7 C7 F E7

B

A F#-7 D E7 A F#-7 D E7

A A/G# F#-7 G7 C A-7 F G7

C A-7 F G7 C B^b/C A-/C G-/C

A

F D-7 G-7 C7 F D-7 G-7 C7

F A7/E D-7 C7 F D-7 B^b D7/A

G- / C7 C#07 D-7 B^b G-7 C7 F C7

-BALLAD

LA VIE EN ROSE

-EDITH PIAF 1946,
LOUIS GUGLIEMI

INTRO

C A7 D-7 G7 C C#07 G7

The Intro section is written in 4/4 time. It begins with a treble clef and a key signature of one sharp (F#). The melody consists of quarter notes and eighth notes. The chord progression is C, A7, D-7, G7, C, C#07, G7.

A

C CMA7 C6 D-7 G7

D-7 G7 D-7 G7 C07 G7

B

C CMA7 C6 C7 F

F F- C A-7 D7 D-7 G7

C CMA7 D-7 G7 C G7

LES FEUILLES MORTES

-JOSEPH KOSMA 1947

-RUBATO

(AUTUMN LEAVES)

VERSE

-BALLAD OR SWING

LES FEUILLES MORTES

-JOSEPH KOSMA 1947

A

C-7 F7 B^b E^b

A^o7 D7 G-

A

C-7 F7 B^b E^b

A^o7 D7 G-

B

A^o7 D7 G-

C-7 F7 B^b E^b

A^o7 D7 G-7 C7 F-7 B^b7

E^b A^o7 D7 G- G7

-UP SWING

LIMEHOUSE BLUES

-P. BRAHAM &
D. FURBER 1921

A

C7

A7

G

B7

E-

A7

D7

D^b7

B

C7

A7

G

E7

A-

C-6

D7

G

G7

-EASY SWING

LITTLE WHITE LIES

-WALTER DONALDSON 1930

HENRI CROLLA VERSION

(PETITE MENSONGES)

A

A D- A D-

C#-7 F#7 B-7 F#7 B-7 E7 A E7

A

A D- A D-

C#-7 F#7 B-7 F#7 B-7 E7 A Ab7

B

Db Bb-7 Eb-7 Ab7 F-7 Bb7 Eb- / Ab7 B7

E C#-7 F#-7 B7 E7sus B-7 E7

A

A D- A D-

C#-7 F#7 B-7 F#7 B-7 E7 A E7

-EASY SWING

LOVE ME TENDER

-ELVIS
BASED ON 'AURA LEE' 1861
ARR. BIRELI LAGRENE

A

B

ENDING

FIN

-BALLAD

LOVER MAN

-DAVIS, RAMIREZ & SHERMAN 1941

(OH WHERE CAN YOU BE?)

A

D-7 G7 D-7 G7 G-7 C7 G-7 C7

F7(#9) Bb7 Ab- Db7 G- C7 F A7

A

D-7 G7 D-7 G7 G-7 C7 G-7 C7

F7(#9) Bb7 Ab- Db7 G- C7 F / G-G#0

B

A- A-MA7 A-7 D7 G A-7 G/B D7/A

G- G-MA7 G-7 C7 F Eo7 A7

A

D-7 G7 D-7 G7 G-7 C7 G-7 C7

F7(#9) Bb7 Ab- Db7 G- C7 F A7

-SWING

LULU SWING

-LULU REINHARDT

A

D

E7

E-7

A7

BREAK -

D

B-7

E-7

A7

A

D

E7

E-7

A7

D

D7

B

G

G#07

D

E7

Eb7

A7

A

D

E7

E-7

A7

D

E-7

A7

-SWING
(ORIG. BOSSA)

MANAH MANAH

(SESAME STREET 1968)

-PIERO UMILANI 1968

INTRO

C / E F7 G7 D7 G7 C BREAK - - - - -

A

D7 G7 C A-7 D7 G7 C A-7

D7 G7 C A-7 D7 G7

C F C

B

SOLO BREAK - - - - -

-PLAY A

-BALLAD

THE MAN I LOVE

-GERSHWINS 1924

A

Chords: E^b E^b- B^b-6 $G\emptyset7$ $C7+$

Chords: A^b-6 $F\emptyset7$ B^b7 $G-7$ $C7$ $F-7$ B^b7

A

Chords: E^b E^b- B^b-6 $G\emptyset7$ $C7+$

Chords: A^b-6 $F\emptyset7$ B^b7 E^b A^b-6 E^b $G7$

B

Chords: $C-$ $D7$ $G7$ $C-$ $G7$

Chords: $C-$ $D7$ $G7$ $C-$ $C7$ $F-7$ B^b7

A

Chords: E^b E^b- B^b-6 $G\emptyset7$ $C7+$

Chords: A^b-6 $F\emptyset7$ B^b7 E^b A^b-6 E^b B^b7

-BALLAD OR BOSSA

MANOIR DE MES RÊVES

-DJANGO

(DJANGO'S CASTLE)

A

Chord progression for section A:

A7/B^b D A7/B^b D A7/B^b

D A7/B^b A-7 D7 D7/E^b

G A7 D B-7

E⁹ E^b9 A7 A7/B^b

B

Chord progression for section B:

D A7/B^b D A7/B^b

D A7/B^b A-7 D7 D7/E^b

G E⁹

F-7 B^b7 E-7 A7 D / G-G[#]0 D A7

-SWING

MA PREMIÈRE GUITARE

-SACHA DISTEL

A

A- D-

E7

E7 A-

A

A- D-

E7

E7 A-

B

A7 D-

B7

B7 D-6 E7

A

A- D-

E7

E7 A-

-SWING

MARIE

-IRVING BERLIN

System A:

System B:

MÉLODIE AU CRÉPUSCULE

A

A-6 E- /D C#ø7 A7+ D / C C# D B-7

E-7 A7 Eb9 A7 D / C C# D Db9 C7 B7

B

E- /D C#ø7 A7+ D D C#7

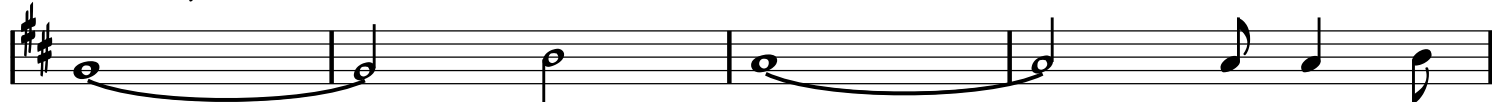

F# D#-7 G#-7 C#7 F# A7 B7b9

C

E- /D C7 B7 E- /D C#ø7 F#7

B-7 E9 G-6 A7 A-6

D

E- /D C#ø7 A7 F#ø7 B7

E-7 E9 A7 D G-6 D B7

MÉNILMONTANT

-CHARLES TRENET 1938

-EASY SWING

A

MICRO

(MIKE)

A

G B^b07 A-7 D7 G B^b07 A-7 D7

G B^b07 A-7 D7 G

A

G B^b07 A-7 D7 G B^b07 A-7 D7

G B^b07 A-7 D7 G

B

B7+ E7(b5)

A7+ D7(b5)

A

G B^b07 A-7 D7 G B^b07 A-7 D7

G B^b07 A-7 D7 G

-SOLO ON RHYTHM CHANGES

-SWING

MIDNIGHT IN MOSCOW

-SOLOVYOV-SEDOY
& MATUSOVSKY 1955

(PODMOSKOVNYE VECHERA / MOSCOW NIGHTS)

A

D- G- A⁷ D-

F G⁻⁷ C⁷ F E⁷ A⁷

B

D- G-

D- A⁷ D- E⁷ A⁷

B

D- G-

D- A⁷ D-

-UP SWING

MILKO

-TITI WINTERSTEIN

A

A- BREAK ON HEAD ONLY ----- | **D-**

E7 **A-**

F **Bø7**

E7 **A-** ^{1.} **E7** ^{2.} **A-**

B

G7 **C**

Bø7 **E7** **A-**

F7 **E7**

A

A- BREAK ON HEAD ONLY ----- | **D-**

E7 **A-**

F **Bø7**

E7 **A-** **E7**

-UP SWING

MIMOSA

-DORADO SCHMITT &
HONO WINTERSTEIN

VAMP

A

B

MINOR SWING

-SWING

-DJANGO

INTRO

A- D- A- D-

A- D- 1. A- BASS BREAK 2. A- BASS BREAK

SOLOS

A- D-

E7 A-

D- A-

D-7 G7 C F

E7 A- E7

Bm7b5 E7

OUT HEAD

A- D-

E7 1. A- BASS BREAK 2. A- FIN

-SWING

MISTER SANDMAN

-PAT BALLARD 1954
ALA THE CHORDETTES

INTRO

Intro

A

B

Final Section

-BALLAD

MON DIEU

-VAUCAIRE & DUMONT
ALA EDITH PIAF

INTRO

DIRECTED

A^MA⁷

C^MA⁷

F^MA⁷

E⁷

A RUBATO

A

C[#]7

F[#]-

D

D[#]0⁷

E⁷

A

C[#]7

F[#]-

B-⁷

E⁷

A

C[#]7

F[#]-

B⁷

E⁷

A

C[#]7

F[#]-

B-⁷

E⁷

A F⁷

A TEMPO

B

B^b

D⁷

G-

E^b

E⁰7

F⁷

B^b

D⁷

G-

C-⁷

F⁷

B^b

D⁷

G-

C⁷

F⁷

B^b

D⁷

G-

C-⁷

F⁷

D⁰7

G⁷

C-⁷

F⁷

B^b

D^b

B^b

RIT

FORM: A A B A
-WALTZ

MONTAGNE STE-GENEVIEVE

-DJANGO

A

E-

E-

B7

B7

E-

E7

A-6

F#7

B7

E-

1.

2.

D7 **G**

D7 **G** **E^b7**

D7 **G**

D7 **G**

D7 **G**

D7 **G** **E^b7**

D7 **G**

D7 **G** **B7**

-SWING

THE MUPPET SHOW THEME

-SAM POTTLE
& JIM HENSON
1976

INTRO

A/E

C/G **G** **A-** **B^b07** **G/B**

C **E^b07** **D-7** **G7** **C** **E^b07** **D-7** **G7**

A

C **E^b07** **D-7** **G7** **C** **E^b07** **D-7** **G7**

C **C/B^b** **A^o7** **A^b** **D7** **G7**

A

C **E^b07** **D-7** **G7** **C** **E^b07** **D-7** **G7**

C **C/B^b** **A^o7** **A^b** **D7** **G7** **C** **C7**

B

F F- C C7 F F- C C7

F A7 D7 G7 DRUM BREAK - - - - |

A

C Eb07 D-7 G7 C Eb07 D-7 G7 ⊕

C C/Bb Aø7 Ab D7 G7 C

⊕

C C/Bb Aø7 Ab C/G C/Bb Aø7 Ab

C/G C/Bb Aø7 Ab

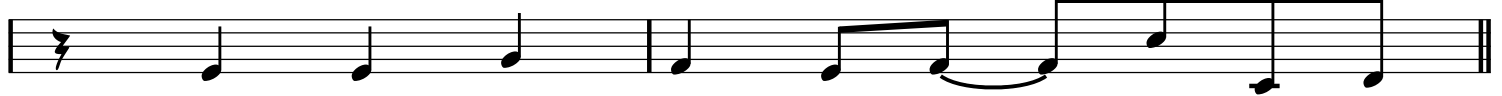

A-/G

D-/G D-9 G13(b9)

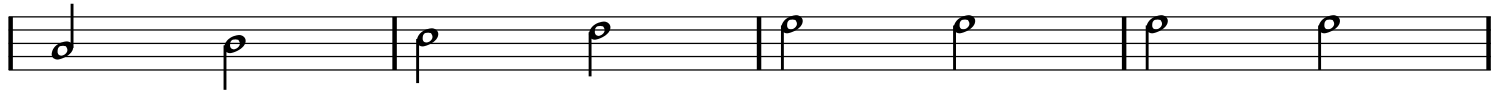

C GONZO NOISE!

-SWING

MY BLUE HEAVEN

-W. DONALDSON 1927

A

Chords: Eb C7

Chords: F7 Bb7 Eb F-7 Bb7

A

Chords: Eb C7

Chords: F7 Bb7 Eb Bb-7 Eb7

B

Chords: Ab C7 F-

Chords: Bb7 Eb Eo7 F-7 Bb7

A

Chords: Eb C7

Chords: F7 Bb7 Eb Ab Eb Bb7

-SWING

MY MELANCHOLY BABY

-E. BURNETT,
G. NORTON

A

B

FORM: INTRO ABB AC ABB

MYSTÉRIEUSE

-JO PRIVAT

-WALTZ

INTRO

E-MA⁹

C#-MA⁹

FLYD

N.C.

1, 2, 3 | 4

Intro musical notation in 3/4 time. It begins with a treble clef, a key signature of one sharp (F#), and a 3/4 time signature. The first measure contains a whole note chord E-MA⁹. The second measure contains a whole note chord C#-MA⁹. The third measure contains a whole note chord FLYD. The fourth measure contains a whole note chord N.C. The intro concludes with a repeat sign and a final measure containing a quarter note G4, a quarter note F#4, and a quarter note E4.

A

E-

F#7

B7

E-

E-

D7

G

F7

B7

E-

B7

E-

F#7

C7

A-6

B7

E-

F#7

B7

E-

-2X PLAY C

B

Chord progression for section B: E-, D7, G, F.

Chord progression for section B (continued): E-, B7, E-.

Instruction: [2X THEN PLAY **A**]

C

Chord progression for section C (first line): E, E7, A, A-6.

Chord progression for section C (second line): E, A-6, E.

Chord progression for section C (third line): E, E7, A, A-6.

Chord progression for section C (fourth line): E, A-6, E.

Chord progression for section C (fifth line): G#7, C#-.

Chord progression for section C (sixth line): F#7, B7.

Chord progression for section C (seventh line): E, E7, A, A-6.

Chord progression for section C (eighth line): E, A-6, E.

Instruction: -PLAY **A**

NE ME QUITTE PAS

(DON'T LEAVE ME / IF YOU GO AWAY)

A

E- /D F#ø7/C

D7

G

F#ø7/C

B7

E-

A-

B7

E-

B

E-

C

B7

E-

/B

E-

C

D7

B7

E-

D-

F#ø7/C

B7

E-

G

F#ø7/C

B7

N.C.

F#ø7

C

B7

N.C.

F#ø7

B7

INSTRUMENTAL

VOCAL

NIGHT AND DAY

-COLE PORTER 1932

(TOUT LE JOUR, TOUTE LA NUIT)

-SWINGING TOM TOM BEAT

VERSE

"TIC TIC TOC"

"NIGHT AND

-SWING

NIGHT AND DAY

-COLE PORTER 1932

(TOUT LE JOUR, TOUTE LA NUIT)

A

DAY"

B

Chords: A^bMA7 , $G7$, C , $F\#\emptyset7$, $F-7$, $E-7$, $E^b\emptyset7$, $D-7$, E^b , $F\#\emptyset7$, $F-7$, $E-7$, $E^b\emptyset7$, $D-7$, $G7$, C .

-SWING

NOTO SWING

-LULU REINHARDT

A

A- B^b

E7

A-

E7

A

A- B^b

E7

A-

B

D-7 G7 C

F7

E7

A

A- B^b

E7

A-

E7

NUAGES

-BALLAD

(CLOUDS)

-DJANGO

A

B

NUITS DE STE-GERMAIN DES PRÉS

-FAST SOP

-DJANGO

A

F-7 F#-7 G-7 Gb-7

F-7 Bb7 Eb3 G-7 C7

A

F-7 F#-7 G-7 Gb-7

F-7 Bb7 Eb3 G-7 C7

B

Bb-7 Eb7 Ab

C-7 F7 F-7 Bb7

A

F-7 F#-7 G-7 Gb-7

F-7 Bb7 Eb3 G-7 C7

-SLOW SWING

ORIENTAL SHUFFLE

-DJANGO

A

SOLOS ONLY

Chords: F, (B^b7), F, D7

Chords: G-7, C7, F, A^b, D^b, C7

A

Chords: F, (B^b7), F, D7

Chords: G-7, C7, F, B^b-6, F

B

Chords: C-7, F7, C-7, F7, B^b, F7+, B^b

Chords: G7, (G-7), C7

Chords: G¹³/B, G^{7b13}/B, G^{b713}/B^b, E^{7b13}/A^b, G-7b5, FMA⁷, C⁹

A

Chords: F, (B^b7), F, D7

Chords: G-7, C7, F, B^b-6, F, C7

-BALLAD

OÙ ES-TU, MON AMOUR?

-EMIL STERN

A

A-

G#07

A-

F7

E7

A-

D-7

G7

C

B07

E7

A

A-

G#07

A-

F7

E7

A-

D-

A-

/

F7

E7

A-

D-

A-

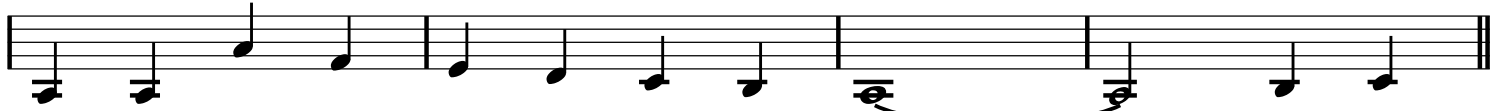

B

D-7

G7

C

F#07

B7

B07

D-6

E7

A

A-

G#07

A-

F7

E7

A-

D-

A-

/

F7

E7

A-

D-

A-

E7

-SWING

OUT OF NOWHERE

-GREEN & HEYMAN

A

B

PADAM...PADAM

INTRO

Intro musical notation with chords G- and G-.

Intro musical notation in 3/4 time, key of G major. It consists of four measures. The first two measures are identical: G4 quarter, G4 quarter, G4 quarter, G4 quarter. The third measure is G4 quarter, G4 quarter, G4 quarter, G4 quarter. The fourth measure is G4 quarter, G4 quarter, G4 quarter, G4 quarter. The piece ends with a double bar line.

Section A musical notation with chords G- and C-.

Section A musical notation in 3/4 time, key of G major. It consists of four measures. The first two measures are identical: G4 quarter, G4 quarter, G4 quarter, G4 quarter. The third measure is G4 quarter, G4 quarter, G4 quarter, G4 quarter. The fourth measure is G4 quarter, G4 quarter, G4 quarter, G4 quarter. The piece ends with a double bar line.

8

FORM: A B A

PANIQUE

-PIERRE 'BARO' FERRET

-VALSE 80P

A

8

A7 D- G-6

E^b A7

D- E^b9 A^b A7

B^b E7 A7

A7 D7

D7 D^b7

B^b7 A^b A7 G-6

B^b7 A7 D-

D.C

FORM: A B A C A

-WALTZ

PASSION

-TONY MURENA

INTRO

A- F7(b5) 3x A- F7(b5)

The intro consists of two measures of rests followed by a 3x repeat sign. The first measure is a whole rest, and the second is a half rest. This is followed by a 3/4 measure with a quarter note G4, an eighth note A4, and a quarter note B4.

A A- /G# /G /F#

Section A begins with a 3/4 measure containing a quarter note G4, an eighth note A4, and a quarter note B4. This is followed by a 3/4 measure with a quarter note C5, an eighth note B4, and a quarter note A4. The next 3/4 measure has a quarter note G4, an eighth note F4, and a quarter note E4. The final 3/4 measure contains a quarter note D4, an eighth note C4, and a quarter note B3.

F7 E7 A-

D-6 A-

1. B7 F7 E7

2. B7 E7 A-

8 Bø7 E7 A-

Section 8 begins with a 3/4 measure containing a quarter note B4, an eighth note A4, and a quarter note G4. This is followed by a 3/4 measure with a quarter note F4, an eighth note E4, and a quarter note D4. The next 3/4 measure has a quarter note C4, an eighth note B3, and a quarter note A3. The final 3/4 measure contains a quarter note G3, an eighth note F3, and a quarter note E3.

D-6 E7 A-

Bø7 E7 A-

D-6 E7 A-

B \emptyset 7 E7 A-

D-6 E7 A-

B \emptyset 7 E7 A-

D-6 E7 A-3

[C] A A#07 B-7 E7 -PLAY [A]

B-7 E7 A

A/C# C07 E/B E7

B-7 E7 G#7 A

A A#07 B-7 E7

B-7 E7 A A7

D-6 A F#7

B7 E7 A E7 -PLAY [A]

PÉCHE A LA MOUCHE

(FLY FISHING)

A

E-7 A7 D B7 E-7 A7 D B7

E-7 A7 D B7 Bb9 Bb7 A7

A

E-7 A7 D B7 E-7 A7 D B7

E-7 A7 D B7 Bb7 Bb7 A7 D

B

F#- C#7 F#- C#7 F#- C#7 D7 C#7

F#- C#7 F#- C#7 F#-7 F-7 E-7 A7

A

E-7 A7 D B7 E-7 A7 D B7

E-7 A7 D B7 Bb7 Bb7 A7 D

FORM: VAMP, A A B 82 A
C C2 SOLO, VAMP, A 82 A VAMP

THE PENGUIN

-RAYMOND SCOTT

VAMP

A

F- / Ab / Bb / C / D / Eb F- / C / Bb

F- / Ab / Bb / C / D / Eb F- C7 F-

B

Ab Bb-7 Eb7 Ab Bb-7 Eb7

Ab Bb-7 Eb7 1. Ab

2. Ab

-PLAY A ONCE BEFORE GOING ON TO C

C

B^b / D / C / F

B^b F B^b

B^b / D / C / F

B^b F B^b

C2

B^b / D / C / F

B^b F B^b

B^b / D / C / F

B^b F B^b D⁷

SOLO

D⁷ SOLO BREAK

D⁷

D^b7

C⁷

C⁷

-SWING

PENNIES FROM HEAVEN

-JOHNSON &
BURKE 1936

A

C D-7 E-7 E^b07 D-7 G7

C D-7 E-7 E^b07 D-7 G7

C7 F

D7 G7

B

C D-7 E-7 E^b07 D-7 G7

C7 F

F B^b7 C A7

D-7 D7 G7 C E^b07 D-7 G7

PETITE FLEUR

A

D7 G-

A7 D7 G-

B

D7 B^b B^o7

C-7 F7 B^b D7 G- C-

C

A^o7 /G D7/F# D7 G- /F E^o7

A7 D7 E^b7 D7

D

D7 G-

A^o7 D7 G- C- G- G7

E

F

FORM: A B C D. E F, E F

-SWING

PLACE DE BROUCKERE

-DJANGO

INTRO
OUTRO

Chords: $Bb7$ $Eb7$ $Ab7$ $Db7$ $Gb7$ $F7$

1.2.3 Bb | 4 Bb SOLO BREAK - - - - - |
(FIN)

A -SOLO

Chords: $Bb7$ $Eb7$ $Bb7$

Chords: $Eb7$ $Bb7$

Chords: $C-7$ $F7$ $Bb7$

B

Chords: Gb $Db7$ Gb $Db7$

1. Gb $Db7$ Gb $Eb-7$ $Ab-7$ $Db7$

2. Gb $C7$ $F7$

-D.C. AL FINE

POWERHOUSE

INTRO

F-7

Bb9

A

E^b F- E^b/G F-

B

F-7

Bb9

A

E^b F- E^b/G F-

C

E^b7/B^b

B-6

A/C#

G^b-7

G^b7/D^b

A^b7/E^b

A^b/G^b

AADD^b5

BASS: **E^b A D A^b D^b G C G^b B F B^b E A E^b A^b B^b**

3^{va}

A

E^b F- E^b/G F-

D

C- (BASS LINE)

SOLOS

F- E^b7 D^b7 C7 F- E^b7 D^b7 C7

F- E^b7 D^b7 C7 F- E^b7 D^b7 C7 F- C7

LAST x D.C. AL CODA

FIN

QUAND REFLEURIRONT LES LILAS BLANCS?

(WENN DER WEISSE FLIEDER WEIDER BLÜHT)

-EASY SWING

-FRANZ DOELLE
HENRI CROLLA VERS

A

8

QUE RESTE-T-IL DE NOS AMOURS?

-LEO CHAILIAC

-RUBATO

VERSE

E^b- / D / $C^\#$ / C B B^b7

E^b- G^b $F\emptyset7$ B^b7

E^b- / D / $C^\#$ / C B B^b7

E^b $C\emptyset7$ $B7(b5)$ $F-7$ B^b7 $E\emptyset7$

A -EASY SWING

F-7 Bb7 F-7 Bb7 EbMA7 Eb6 EbMA7 Gb07

F-7 Bb7 Eb6 E07

A F-7 Bb7 F-7 Bb7 EbMA7 Eb6 EbMA7 Gb07

F-7 Bb7 Eb7sus Bb-7 Eb7

B Ab Ab-7 Db7 Eb Db7 C7(b9)

F-7 F9 F-7 Bb7 E07

A F-7 Bb7 F-7 Bb7 EbMA7 Eb6 EbMA7 Gb07

F-7 Bb7 Eb Ab- Eb E07

-SWING

ROSE ROOM

-WILLIAMS & HICKMAN 1917

A

G7

C7

F

F7

Bb

Bb-6

F

D7

G7

C7

B

G7

C7

F

F7

Bb

Bb-6

F

D7

G7

C7

F

A-7

D7

-SWING

ROSETTA

-EARL HINES

A

F E7 E^b7 D7

G7 C7 F A^b07 G-7 C7

A

F E7 F D7

G7 C7 F B^o7 E7

B

A- B^o7 E7 A- D-7 G7

C A-7 D-7 G7 G-7 C7

A

F E7 F D7

G7 C7 F A^b07 G-7 C7

-SWING

RUSSIAN LULLABY

-IRVING BERLIN 1927

A

B

-SWING

R VINGT-SIX

-DJANGO

A

D B-7 E-7 A7 D B-7 E-7 A7

D D7 G G- E-7 A7(b5)

A

D B-7 E-7 A7 D B-7 E-7 A7

D D7 G G- A7 D F7

B

Bb C-7 F7 Bb C-7 F7

Bb C-7 F7 Bb A7

A

D B-7 E-7 A7 D B-7 E-7 A7

D D7 G G- A7 D A7

SEPTEMBER SONG

-KURT WEILL 1938

-BALLAD OR
EASY SWING

A

A

B

A

-EASY SWING

SEUL CE SOIR

(I AM ALONE THIS EVENING)

-DURAND,
CASSANOVA
& GROSTJEAN

A

C **B7**

C **A7**

D-7 **G7** **C** **A-7**

B7 **E-7** **E^b07** **D-7** **G7**

B

C **B7**

C **A7**

F **F-** **C** **A7+**

D-7 **G7** **C** **C#07** **D-7** **G7**

-SWING

THE SHEIK OF ARABY

-SMITH, WHEELER
& SNYDER 1921

A

B

SHINE

(THAT'S WHY THEY CALL ME SHINE)

-MACK, BROWN &
DABNEY 1910

-UP SWING

A

Section A, measures 1-4. The music is in 4/4 time. Measure 1: C chord, quarter note C4. Measure 2: G7 chord, quarter notes G4, A4, B4. Measure 3: G7 chord, quarter notes C5, B4. Measure 4: whole rest.

B

Section B, measures 1-4. The music is in 4/4 time. Measure 1: C chord, quarter note C4. Measure 2: G7 chord, quarter notes G4, A4, B4. Measure 3: A- chord, quarter notes C5, B4. Measure 4: whole rest.

Section B, measures 5-8. The music is in 4/4 time. Measure 5: F chord, quarter note F4. Measure 6: F#07 chord, quarter note F#4. Measure 7: C chord, quarter note C4. Measure 8: A7 chord, quarter note A4.

Section B, measures 9-12. The music is in 4/4 time. Measure 9: D7 chord, quarter notes D4, E4, F4. Measure 10: D-7 chord, quarter note D4. Measure 11: G7 chord, quarter note G4. Measure 12: C chord, quarter note C4.

Section B, measures 13-16. The music is in 4/4 time. Measure 13: C#07 chord, quarter note C#4. Measure 14: D-7 chord, quarter note D4. Measure 15: G7 chord, quarter note G4. Measure 16: whole rest.

-SWING

SING, SING, SING

-LOUIS PRIMA 1936
(B. GOODMAN VERS. 1938)

INTRO

Intro musical notation in 4/4 time, key of D minor. The first staff features a treble clef with notes G4, A4, Bb4, C5, Bb4, A4, G4, F4, E4, D4. The second staff features a bass clef with notes G3, F3, E3, D3, C3, B2, A2, G2. Chord symbols D- and D- are placed above the first two measures of each staff.

Section A musical notation. The first staff has chord symbols D- A7/G D/F A7/G above the notes. The second staff has chord symbols D- A7 D- above the notes. Repeat signs (double bar lines with dots) are placed above the first and third measures of the second staff.

Section A musical notation. The first staff has chord symbols D- A7/G D/F A7/G above the notes. The second staff has chord symbols D- A7 D- C7 above the notes. Repeat signs (double bar lines with dots) are placed above the first and third measures of the second staff.

Section B musical notation. The first staff has chord symbols F C7/G F/A C7/G above the notes. The second staff has chord symbols F C7 F A7 above the notes. A triplet of eighth notes is marked with a '3' below it in the second measure of the second staff. Repeat signs (double bar lines with dots) are placed above the first and third measures of the second staff.

Section A musical notation. The first staff has chord symbols D- A7/G D/F A7/G above the notes. The second staff has chord symbols D- A7 D- above the notes. Repeat signs (double bar lines with dots) are placed above the first and third measures of the second staff.

SEND-OFF

G- Eb7 D7 G- D7 G-

SOLOS

G- D7/A G-/Bb D7/A

G- D7 G-

DRUM SOLO 1

RIFF 1/2

LAST X

RIFF 3

G-

G-

1X

RIFF 4

G- D7 G- D7

G- D7 G-

DRUM SOLO 2

-SLOW SWING

SI TU SAVAIS

-GEORGES ULMER

A

A

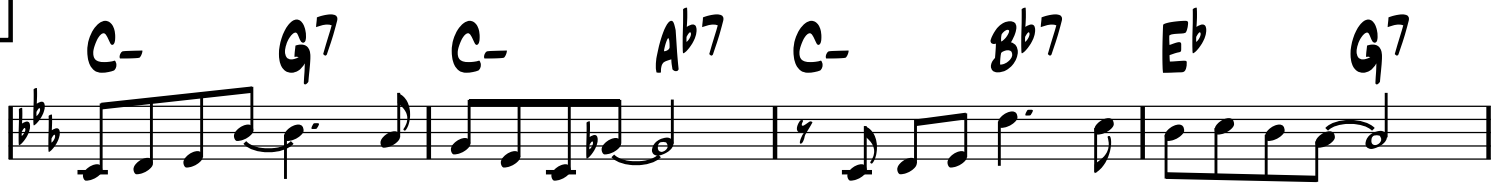

B

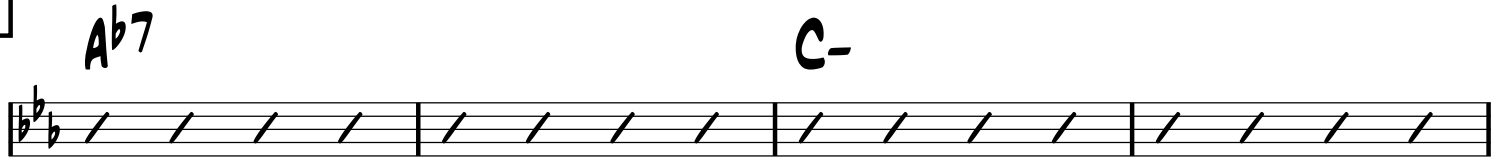

A

-BALLAD OR EASY SWING

SMILE

-CHARLES CHAPLIN 1936

C

C/E **E^b07** **D-7** **A7**

D-7 **F-7** **B^b7**

C **A7** **D-7** **G7**

-SWING

SOMEBODY LOVES ME

-GERSHWIN 1924

A

Chords: G, C7, G, Eb7, G, Eb7, D7, G, G#07, A-7, D7

A

Chords: G, C7, G, E-, B-, C#7, F#7, B-7, E7

B

Chords: A-, G#07, A-, G#07, A-, E-7, A7, E-7, A7, A-7, D7

A

Chords: G, C7, G, Eb7, G, E7, A-7, D7, G, G#07, A-7, D7

-SWING

SOMEONE'S ROCKING MY DREAMBOAT

(BUGS BUNNY 'THE BIG SNOOZE' 1946)

-RENE, RENE
& SCOTT

A

G- G^b- F- ³ B^b7 E^b C-7

F-7 B^b7 E^b ³ E^b E^o7

A

G- G^b- F- ³ B^b7 E^b C-7

F-7 B^b7 E^b A^b7 G7

B

C- G7 ³ C- A^b7 C- D^o7 G7

C- G7 C- ³ A^b7 G D7 ³ G B^b7

A1

G- G^b- F- ³ B^b7 E^b C-7

F-7 F[#]07 E^b B7 F-7 ³

F7 B^b7 E^b A^b E^b

-BALLAD

SOMEWHERE OVER THE RAINBOW

-HAROLD ARLEN
1939

A

E^b $C-7$ $G-7$ E^b7 A^b $D7$ $G-7$ $C7$

$F-$ D^b7 $G-7$ $C7$ $F-7$ B^b7 E^b B^b7 SUS

A

E^b $C-7$ $G-7$ E^b7 A^b $D7$ $G-$ $C7$

$F-$ D^b7 $G-7$ $C7$ $F-7$ B^b7 E^b B^b7 SUS

B

E^b $F-7$ B^b7 $G-7$ $C7$ $F-7$ B^b7

E^b $A^{\circ}7$ $D7$ $G-7$ $C7$ $F-7$ B^b7

A

$A^{\circ}7$ $D7$ $G-7$ E^b7 A^b $D7$ $G-7$ $C7$

$F-$ D^b7 $G-7$ $C7$ $F-7$ B^b7 E^b B^b7 SUS

-WALTZ OR SWING

SONGE D'AUTOMNE

(DREAM OF AUTUMN)

-ARCHIBALD JOYCE 1912
(PLAYED AS THE TITANIC SANK)

A

Chords: C- / B / B^b / A

Chords: A^b / F- / F[#]07 / G7

B

Chords: C- / G7+ / C- / E^b / E07

Chords: F-7 / B^b7 / E^b / G7

C

Chords: C- / G7 / C-

Chords: B^b-7 / E^b7 / A^b / G7

D

Chords: C-/G / G^b07 / C-/G / A^b7 BREAK - - - - -

Chords: D7 / G7 / C- / C7

E

Chords: F- / C-

Chords: F-7 / B^b7 / E^bMA7 / A^bMA7

Chords: D7 / G7 / C-

Chords: D_M7^{b5} / G7 / C- / C7

FORM: AABA CODA

-WALTZ

SOUS LE CIEL DE PARIS

-HUBERT GIRAUD

(UNDER PARIS SKIES)

A

F-

Bb-

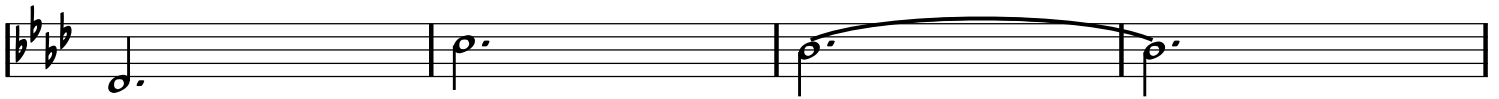

C7

F-

Bb-

F-

1. C7

2. F-

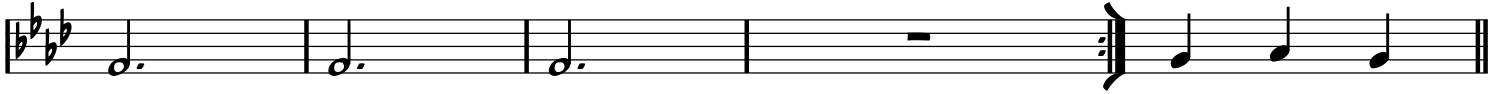

B

Bb-7

Eb7

Ab

Bb-7

C7

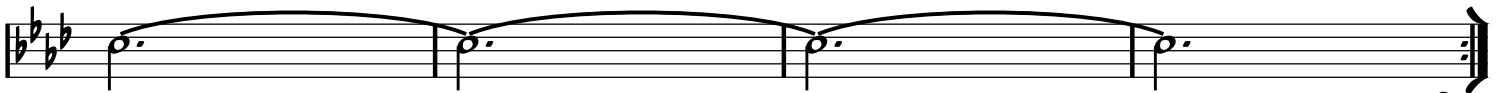

D.C. AL CODA (EVERY TIME)

C7

F

C7sus

FMA7

C-7

F7

BbMA7

Bb-6

F

A7

D-

C#07

D-

C7

F

C7

F

F#07

G-7

C7

-MED. SWING

SPIVY

(SPEEZY)

-DJANGO

A

Chord progression for the first system: G#7, A7, G#7, A7, G#7.

Chord progression for the second system: A7, C7, B7, Bb7, F, A7, G#7.

A

Chord progression for the third system: A7, G#7, A7, G#7.

Chord progression for the fourth system: A7, C7, B7, Bb7, D, C#7.

A

Chord progression for the fifth system: D7, Eb7, D7.

Chord progression for the sixth system: G, Eø7, G#7.

A

Chord progression for the seventh system: A7, G#7, A7, G#7.

Chord progression for the eighth system: A7, C7, B7, Bb7, D, G#7.

♩

D F#7 ^A G7 F#7 G7 F#7

G7 Bb7 A7 Ab7 C G7 F#7

^A G7 F#7 G7 F#7

G7 Bb7 A7 Ab7 C C#7

^A D7 Eb7 D7

G Eø7 G#7

^A A7 G#7 A7 G#7

A7 C7 B7 Bb7 D9+

RIT

FIN

-SWING

STOMPIN' AT DECCA

-GRAPPELLI & DJANGO

A

A

B

A

FORM: A B A

-SWING OR LATIN

STRANGER IN PARADISE

-WRIGHT & FORREST
BORODIN THEME

(FROM 'KISMET' 1953)

A

G-7 C7 F D-7
 G-7 B^b-6 C7 F A-7 D7
 G-7 C7 F D-7
 G-7 B^b-6 C7 F

(FIN)

B

D^b7 G^bMA7
 C^ø7 F7 B^b-
 D⁺MA7 G⁺MA7
 G-7 C7 F A-7 D7

D.C. AL FIN

-SWING

STUMBLING

-ZEZ CONFREY 1922

A

B

SVETLANA

A

B- E-

E- F#7(b5) B-

B- E-

E- F#-7 GMA7(b5) F#-7 B-

B

D07 C#07 D7sus D7

GMA7 G6 F#-7 B-9

E-9 A7sus A7 DMA7 Ab7(b5) GMA7

C#07 F#7 B- A#07

-SWING

SWEET GEORGIA BROWN

-M. PINKARD
& K. CASEY
1925

A

D7

G7

C7

F

C7

F

A7

B

D7

G7

D-

A7

D-

A7

F

D7

G7

C7

F

-SWING

SWEET SUE

-VICTOR YOUNG

A

A A-7 D7 A-7 D7

G A-7 D7 G G/B B^b07

A A-7 D7 A-7 D7

G A-7 D7 G

B G⁷ F[#]7 F7 E7

A-7 C-^b

A A-7 D7 A-7 D7

G C⁷ G G/B B^b07

SWING 39

A

G-

C7

G-

C7

G-

D9

1.

E^b9

D7

2.

E^b9

D7

G

B

D9

E^b9

D9

E^b9

D9

E^b9

D9

A

G-

C7

G-

C7

G-

D9

E^b9

D7

G

-MED. SWING

SWING 39

VIOLIN PART

-DJANGO

A

1.

2.

B

A

-MED. SWING

SWING 42

-DJANGO

A

Chords: C A-7 D-7 G7 E-7 A-7 D-7 G7

Chords: G-6 A7 D-7 G7 C A-7 D-7 G7

A

Chords: C A-7 D-7 G7 E-7 A-7 D-7 G7

Chords: G-6 A7 D-7 G7 C F#-7 B7

B

Chords: E C#-7 F#-7 B7 E C#-7 F#-7 B7

Chords: E C#-7 F#-7 B7 E D-7 G7

A

Chords: C A-7 D-7 G7 E-7 A-7 D-7 G7

Chords: G-6 A7 D-7 G7 C C#07 D-7 G7

-UP SWING

SWING 48

-DJANGO

G-6

C-6 **G-6**

Eb7 **D7** **G-6**

-SWING

SWING DE PARIS

-DJANGO

INTRO
OUTRO

NC. (IN UNISON)

A

C C7

F C C/E Eb07

D-7 G7 C

B

A B-7 E7 A B-7 E7

A B-7 E7 A D-7 G7

A

C C7

F C C/E Eb07

D-7 G7 C G7

-SWING

SWING GITAN

-ANGELO DEBARRE

A

B

-SWING

SWING GUITARS

-DJANGO

A

Chords: C, Eb07, D-7, G7, C, Eb07, D-7, G7

Chords: C, C7, F, F-, D-7, G7, C, G7

A

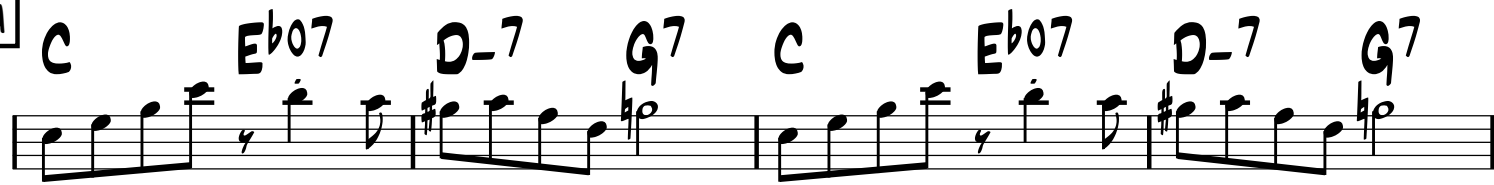

Chords: C, Eb07, D-7, G7, C, Eb07, D-7, G7

Chords: C, C7, F, F-, D-7, G7, C, C7

B

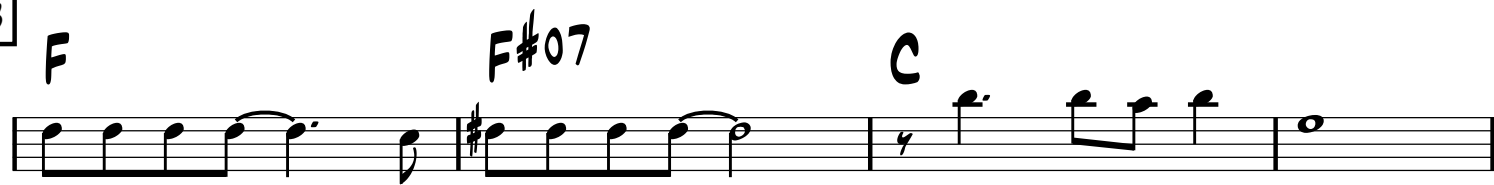

Chords: F, F#07, C

Chords: D7, D-7, G7

A

Chords: C, Eb07, D-7, G7, C, Eb07, D-7, G7

Chords: C, C7, F, F-, D-7, G7, C, G7

SOLO ON RHYTHM CHANGES FOR THE **A** SECTIONS

-SWING

SWING RHUMBA

(RECADO BOSSA NOVA)

-DJALMA FERREIRA
NININE GARCIA VERS.

A

A

8

D7 **G-**

E7 **Bb7** **A7**

A

D- **A7**

D7 **G-**

G- **C7** **F**

Eb7 **A7** **D-** **A7**

-MED.
SWING
BLUES

SWINGTIME IN SPRINGTIME

-DJANGO

FORM: A B (END ON A)

SWING VALSE

-GUS VISEUR
& BARO FERRET

-WALTZ

A

Chords and other markings above the staves include: F, E7, F, F/A, Ab07, G-7, C7, Eø7, A7, D-7, Ab7, D-7, G7, G-7, C7, F, E7, F, F7, Bb, D7, G-7, Bb-6, F/A, Ab-6, G-7, C7, F.

8

E \emptyset 7 **A7** **D-**

A \emptyset 7 **F# \emptyset 7** **G-**

G- **D-** **D-/C**

B \flat 7 **G# \emptyset 7** **A7**

E \emptyset 7 **A7** **D-**

E \flat 7 **D-**

G- \flat **D-**

B \flat 7 **A7** **D-** **C7** -PLAY **A**

SYRACUSE

INTRO

C⁶ C⁰⁷ C⁶ C⁰⁷

A C^{MA7} D-/G C^{MA7}

A C^{MA7} D-/G C^{MA7}

B G-7 F^{MA7}

F-7 E-7 A-7 D-7 G7

A C^{MA7} D-/G C^{MA7}

A TEMPO

FORM: A B A B C B

TCHAVOLO SWING

-TCHAVOLO SCHMITT

-SWING

(FROM 'LATCHO DROM' 1993)

INTRO
OUTRO

D-9 C13 Bb13 A13 3X A7

A

D-

D-

G-6

A7

A7

D-

A7

B

D-

D7

G-6

Eb7

D-

Bb7

A7

D-

C

C7

F

A7

D-

C7

F

Bb7

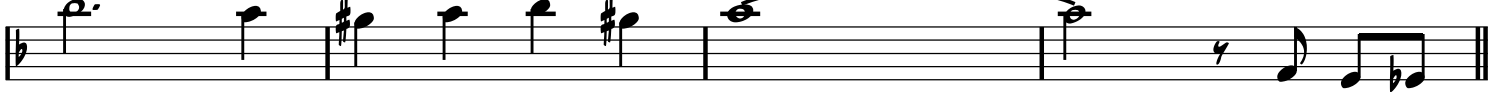

A7

B

D-

D7

G-6

Eb7

D-

Bb7

A7

D-

A7

-SWING

TEA FOR TWO

YOUNG & CEASAR 1925

A

B^b-7 E^b7 B^b-7 E^b7 A^b B^b-7 A^b/C B^o7

B^b-7 E^b7 B^b-7 E^b7 A^b B^b-7 A^b/C F-

B

D-7 G7 D-7 G7 C D-7 C/E E^b7

D-7 G7 D-7 G7 C E^b7

C

B^b-7 E^b7 B^b-7 E^b7 A^b B^b-7 A^b/C B^o7

B^b-7 E^b7 B^b-7 E^b7 G^b7(b5) F7

D

B^b- C^o7 G^b7 F7 A^o7 B^b- C+ D^b-6

A^b/C B^o7 B^b-7 E^b7 A^b B^b-7 A^b/C B^o7

FORM: A A B
-SLOW SWING

TEARS

-DJANGO

A

C- E^b D^ø7 G⁷ C- E^b D^ø7 G⁷

C⁷/D^b F-/C B^ø7 E^b/B^b

A^ø7 F-/A^b A^b7G⁷ A^b7G⁷ G⁷C- G⁷

B

C E- E^b- D-⁷ G⁷ C E- E^b- D-⁷ G⁷

C⁷ F D⁷ D^b7

C E- E^b- D-⁷ G⁷ C E- E^b- D-⁷ G⁷

C⁷ F A^b7 G⁷ ⊕ C- G⁷

⊕ C- E^b D^b7 C- E^b D^b7

C- E^b D^b7 C-⁶

-SWING

THEM THERE EYES

-PINKARD,
TAUBER
& TRACY

(QHCF VERSION)

A

B

-SWING

THEM THERE EYES

-PINKARD,
TAUBER
& TRACY

A

B

-SWING

THIRD MAN THEME

-ANTON KARAS

(HARRY LIME THEME)

A

B

-SWING

THREE LITTLE WORDS

-H. RUBY &

B. KALMAR

1930

A

A

B

A

-CHORO

TICO TICO

-ZEQUINHA ABRIEU 1917

(TICO, TICO NO FUBA)

INTERLUDE

-SWING

Topsy

-EDDIE DURHAM FOR BASIE 1937
DJANGO VERSION

A

B

C

A

-SWINGING LATIN

TOPSY-PART 2

-EDDIE DURHAM FOR BASIE 1937

COZY COLE VERSION 1956

(ORIGINAL KEY: D-)

A

B

C

A

TROUBLANT BOLÉRO

INTRO

E-7 A7/E E7(#9) A13(b5)/E

A

D C7 B7 F7

A

D C7 B7 E Bb7

B

A-7 F#o7 B7 F7

A

D C7 B7 ⊕ E F7

⊕ E-7 A7 E-7 A7 E7(#9) FIN

FORM: A A B A A,
C SOLO, A A B A A

TWILIGHT IN TURKEY

-RAYMOND SCOTT

A C7

C7

B G7(b5) SOFT... Gb7(b5)

F7(b5) E7(b5)

B9(b5) Bb9(b5)

A9(b5) Ab9(b5) G9(b5)

C Eb-

E-

SOLO F- C7/G F-/Ab C7/G

TWO CIGARETTES IN THE DARK

-BALLAD

-L. POLLACK

A

F F/A Ab07 G-7 C7

A-7 Ab07 G-7 C7 A- Ab7 G- C7

A

F F/A Ab07 G-7 C7

A-7 Ab07 G-7 C7 F

B

C-7 F7 C-7 F7 Bb F7 Bb

C#-7 F#7 C#-7 F#7 F9 F#9 G9 C7+

A

F F/A Ab07 G-7 C7

A-7 Ab07 G-7 C7 F C7

-RUBATO OR SWING

TWO GUITARS

(LES DEUX GUITARES)

-TRADITIONAL

A

G-6 D- A7 D-

G-6 D- A7 D- D7

A

G-6 D- A7 D-

G-6 D- A7 D-

-SWING

ULTRAFOX

-GRAPPELLI & DJANGO

A

F /E^b B^b/D B^b-/D^b F /E^b B^b/D B^b-/D^b

F D-7 G-7 C7 A7 D7 G7 C7

A

F /E^b B^b/D B^b-/D^b F /E^b B^b/D B^b-/D^b

F D-7 G-7 C7 F E7

B

A A#07 B-7 C07 A/C# C07 B-7 G7

C C#07 D-7 D#07 C/E D^b7 C7

A

F /E^b B^b/D B^b-/D^b F /E^b B^b/D B^b-/D^b

F D-7 G-7 C7 F G-7 C7

-SWING

UNDECIDED

-S. ROBIN &

C. SHAVERS

1938

A

A

B

Section B musical notation, consisting of two staves in 4/4 time. The first staff has a treble clef and a key signature of one flat. The notes are: C4, D4, E4, F4, G4, A4, B4, C5. The second staff has a bass clef and the notes: C3, D3, E3, F3, G3, A3, B3, C4. Chords are indicated above the notes: C7 (above the first measure), F (above the second measure), D7 (above the third measure), and G7 (above the fourth measure).

A

-BALLAD

UNE HISTOIRE SIMPLE

-BABIK REINHARDT

A

A7sus A7(b9) F07/A D/A A7sus Eb/A Eø7/A DMA7

G#ø7 C#7 F#-7 B7(#9) A7sus A7+ DMA7 C-F7 BbMA7 EbMA7

A

A7sus A7(b9) F07/A D/A A7sus Eb/A Eø7/A DMA7

G#ø7 C#7 F#-7 B7(#9) A7sus A7+ D7sus / A-7 D7

B

GMA7 C7 DMA7 B-7 E7 F-7 Bb7 E-7 A7

A

A7sus A7(b9) F07/A D/A A7sus Eb/A Eø7/A DMA7

G#ø7 C#7 F#-7 B7(#9) A7sus A7+ DMA7 C-F7 BbMA7 EbMA7

FORM: AABAA CODA

UN HOMME ET UNE FEMME

-BAROUN &

LAI 1966

-SWING OR BOSSA

(A MAN AND A WOMAN)

A NC. (B^bMA⁷ E^bMA⁷ BMA⁷) B^bMA⁷

B B^b-7 E^b7 A^b

B^b-7 E^b7 A^b

D-7 G⁷ C

C-7 F⁷ B^b D.C. AL CODA

⊕ C D-7 G⁷ C D-7 F/G

CMA⁷ CMA⁷ BMA⁷

B^bMA⁷ B^bMA⁷ BMA⁷

-SWING

VENDREDI 13

-DJANGO & HUBERT ROSTAING

A

D- A7/E D-/F G-6 D-/F A7/E D- A7

D- A7/E D-/F G-6 D-/F A7/E D- A7

A

D- A7/E D-/F G-6 D-/F A7/E D- A7

D- A7/E D-/F G-6 D-/F A7/E D-

B

D7 G7

C7 F Eø7 A7

A

D- A7/E D-/F G-6 D-/F A7/E D- A7

D- A7/E D-/F G-6 D-/F A7/E D- A7

-MED. SWING

VIPER'S DREAM

-DJANGO

INTRO

C C7 F F- D7 G7 C

C C7 F F- D7 G7 C C7

A

F7

E^b7

F7

D7

G7

C7

F

F G7

-SOLO ON C BLUES,
PLAY A BETWEEN SOLOS

VOUS ET MOI

A

Chord progression for section A:

$G^b7(\#9)$ F D^b9 F

$A\emptyset7$ / E^b $D7$ D^b7 $C7$ F $C7$

A

Chord progression for section A, second system:

$G^b7(\#9)$ F D^b9 F

$A\emptyset7$ / E^b $D7$ D^b7 $C7$ F $E7$

B

Chord progression for section B:

A- D- $E7$ A- $D-7$ $G7$

C $A-7$ $D-7$ $G7$ $G-7$ $C7$

A

Chord progression for section A, third system:

$G^b7(\#9)$ F D^b9 F

$A\emptyset7$ / E^b $D7$ D^b7 $C7$ F

-EASY SWING

VOUS QUI PASSEZ SANS ME VOIR

-MISRAKI, HESS
& TRENET 1937

A

C D-7 G7 C / E- E^b- D-7 G7

C C7 F F- C/E E^b07 D-7 G7

A

C D-7 G7 C / E- E^b- D-7 G7

C C7 F F- C C7

B

F F- A7 D7

C A- B7 E G7

A

C D-7 G7 C / E- E^b- D-7 G7

C C7 F F- C E^b07 D-7 G7

-SLOW SWING
THEN UP SWING

WHEN DAY IS DONE

-SMITH/PRAEGER THEN
DESYLVA/KATSCHER

(MADONA, DU BIST SCHÖNER ALS DER SONNENSCHNEIN!)

A

B

C

D

DOUBLE-TIME BREAK - - - - -

-SWING

WHISPERING

-COBURN, ROSE.
SCHONBERGER 1920

A

E^b **D⁷**

E^b **D^{b7}** **C⁷**

F⁷ **B^{b7}**

E^b **E^b/G** **G^{b07}** **F⁻⁷** **B^{b7}**

B

E^b **D⁷**

E^b **D^{b7}** **C⁷**

F⁷ **B^{b7}**

F⁻⁷ **A^{b-6}** **E^b** **E⁰⁷** **F⁻⁷** **B^{b7}**