

Bernard Dewagtere

France, SIN LE NOBLE

Flight of the Bumblebee Rimsky-Korsakov, Nikolai

About the artist

Doctor in musicology, conductor and composer.

Compositions and arrangements from all eras, in all styles or musical genres and for any instrument or vocal training.

Qualification: PhD Musicology

Associate: SACEM - IPI code of the artist : 342990

Artist page : <https://www.free-scores.com/Download-PDF-Sheet-Music-bernard-dewagtere.htm>

About the piece

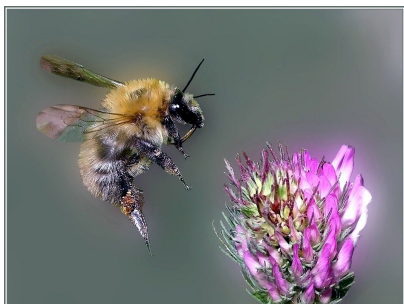

Title: Flight of the Bumblebee

Composer: Rimsky-Korsakov, Nikolai

Arranger: Dewagtere, Bernard

Copyright: Copyright © Dewagtere, Bernard

Instrumentation: Guitar, piano or organ

Style: Romantic

Comment: "Flight of the Bumblebee" is an orchestral interlude written by Nikolai Rimsky-Korsakov for his opera ?The Tale of Tsar Saltan?, composed in 1899?1900. The piece closes Act III, Tableau 1, during which the magic Swan-Bird changes Prince Gvidon Saltanovich (the Tsar's son) into an insect so that he can fly away to visit his father (who does not know that he is alive).

Bernard Dewagtere on [free-scores.com](https://www.free-scores.com)

LICENSE

This sheet music requires an authorization
- for public performances
- for use by teachers

Buy this license at :

<https://www.free-scores.com/licence-partition-uk.php?partition=39960>

- listen to the audio
- share your interpretation
- comment
- pay the licence
- contact the artist

Prohibited distribution on other website.

Le vol du bourdon

Flight of the Bumblebee

Nikolai Rimsky-Korsakov (1900)

Transc. : Bernard Dewagtere

Vivace

Le vol du bourdon

9

Guit.

Pno

9

2 1 0 4 3 3 2 1 | 2 1 0 4 3 4 0 1 | 2 1 0 4 4 3 2 | 3 4 0 1 2 3 2 1

13

Guit.

Pno

13

2 1 0 4 0 4 3 2 | 3 4 0 1 2 4 0 1 | 2 1 0 4 3 3 2 1 | 2 1 0 4 3 4 0 1

17

Guit.

Pno

17

2 1 0 4 3 3 2 1 | 2 1 0 4 3 4 0 1 | 2 1 0 4 0 4 3 2 | 3 4 0 1 2 3 2 1

Le vol du bourdon

21

Guit. *p*

Pno *p*

25

Guit. *mp*

Pno *mp*

29

Guit. *p*

Pno *p*

Le vol du bourdon

33

Guit.

Pno

37

Guit.

Pno

41

Guit.

Pno

Le vol du bourdon

45 5

Guit.

Pno

49

Guit.

Pno

mf

pp *mf*

53

Guit.

Pno

Le vol du bourdon

57

p *mf*

Guit.

p *mf*

Pno

cresc.

61

Guit.

Pno

65

Guit.

Pno

Le vol du bourdon

Le vol du bourdon

81

Guit.

Pno

85

Guit.

Pno

89

Guit.

Pno

f *dim. poco a poco*

Le vol du bourdon

