

# **4 Abstractions**

**for Violin and Piano**

**by Thomas Robertson**

# Equality

Violin

Piano

6

6

11

11

15

15

20

20

25

25

# Conflict

Violin

Piano

*p*

7

7

7

12

12

12

17

17

21

21

# Indifference

♩ = 60

Violin

Piano

*p* *f* *ff* *sul ponticello*

5

*all'ordinario*

*p* *f* *p* *ff*

Red. \*

9

*pizzicato* *arco*

*pp* *p* *p*

# Diversity

♩=105

## Navajo

Violin

Piano

5

5

9

## France

9

13

13

16 **China**

16

8<sup>va</sup>

20

20

(8<sup>va</sup>)

24

28

32

# Kenya

37

*p*

37

41

41

# Appalachia

45

45

53

*f pizzicato*

53

*f*

57

57

61

61

*ff*

*ff*

66

66

69

69

Violin

# Equality

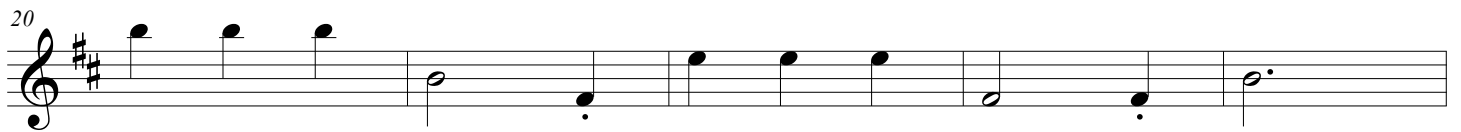
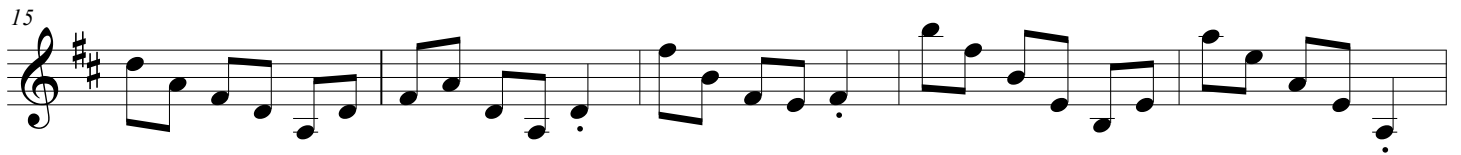
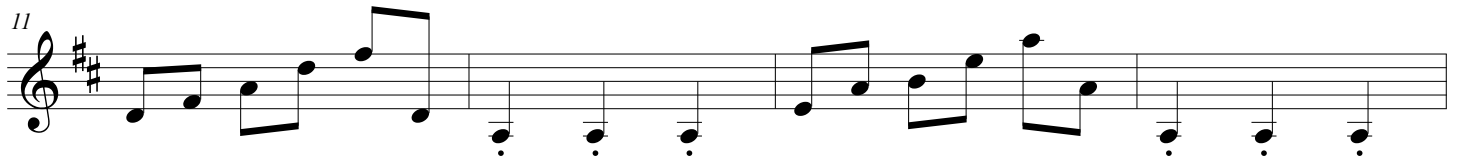
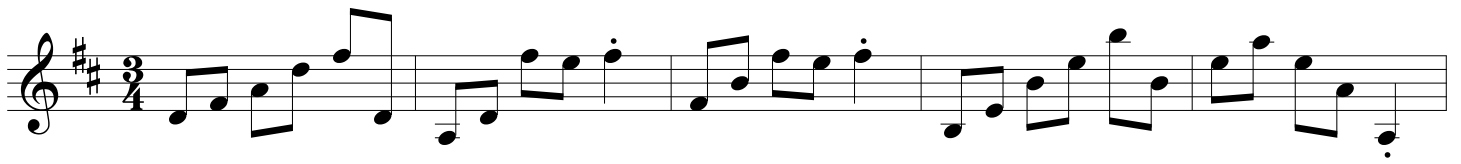

# Violin

# Conflict

7

13

17

Violin

# Indifference

♩ = 60

*p* *f* *ff* *sul ponticello*

6 *all'ordinario* *pizzicato* *arco*

*p* *pp* *p*

# Violin

## Diversity

5

*p*

9 France

16 China

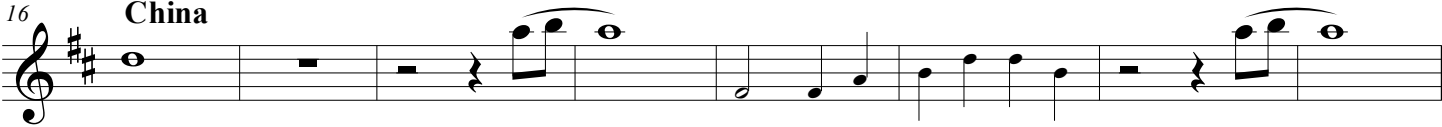

24

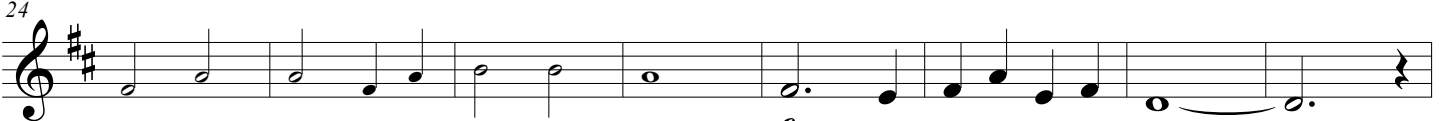

*f*

32

Kenya

37

*p*

41

45 **Appalachia**

