Daniel–Omicrón Rodríguez García

Spain, Fuenlabrada

Sonata Nº5 (Piano) (Om. 75)

About the artist

Average, amateur composer, arranger, accordionist and pianist.

• I have more arrangements here: https://sites.google.com/view/omicronrg9/
• I participate and review pieces on the Young composers forums (it's as great as this site, but free-scores is better to store and find others' scores): https://www.youngcomposers.com/p20835/omicronrg9/

My music is entirely playable, though it is not often easy as I have been told...

I do enjoy reading everyone's feedback & criticism as well as I do enjoy diving in free-scores in search of unknown jewels made by wonderful people here. Give it a try, I promise it doesn't disappoint (though many artists have not uploaded anything for years, others still do it and keep this epic site alive. Thank y'all)

In the rare case you want to give me money because you consider my pieces good, let me be clear:
• I have a paypal.me account: paypa... (more online)

Qualification:	Medium level on accordion, low level on the rest.
Artist page :	https://www.free-scores.com/Download-PDF-Sheet-Music-omicronrg9.htm

About the piece

Title:	Sonata NÂº5 (Piano) [Om. 75]
Composer:	Rodríguez García, Daniel–Omicrón
Arranger:	Rodríguez García, Daniel–Omicrón
Copyright:	Copyright Â© Danielâ€“OmicrÃ³n RodrÃguez GarcÃa
Publisher:	Rodríguez García, Daniel–Omicrón
Instrumentation:	Piano solo
Style:	Sonata
Comment:	My fifth Sonata, composed about a year ago and fully revised (typographically speaking) this night. Another big work, inspired a bit on Czerny's multi-movement Sonatas. It is not likely going to be the norm and I can say that from the another unpublished 5 I have already made at the time of writing this comment, only one has 5 movements too. As always, I hope it to be of your liking. Whether or not this is the case, I do invite you to te... (more online)

free-scores.com

LICENSE
This sheet music requires an authorization
- for public performances
- for use by teachers
Buy this license at :
https://www.free-scores.com/license?p=aBZIGXqtQT

- listen to the audio
- share your interpretation
- comment
- pay the licence
- contact the artist

Prohibited distribution on other website.

SONATA Nº5

(para piano solo)

Ⅰ *"Bustarviejo"*

Obra Menor Nº75

Daniel-Ømicrón Rodríguez García

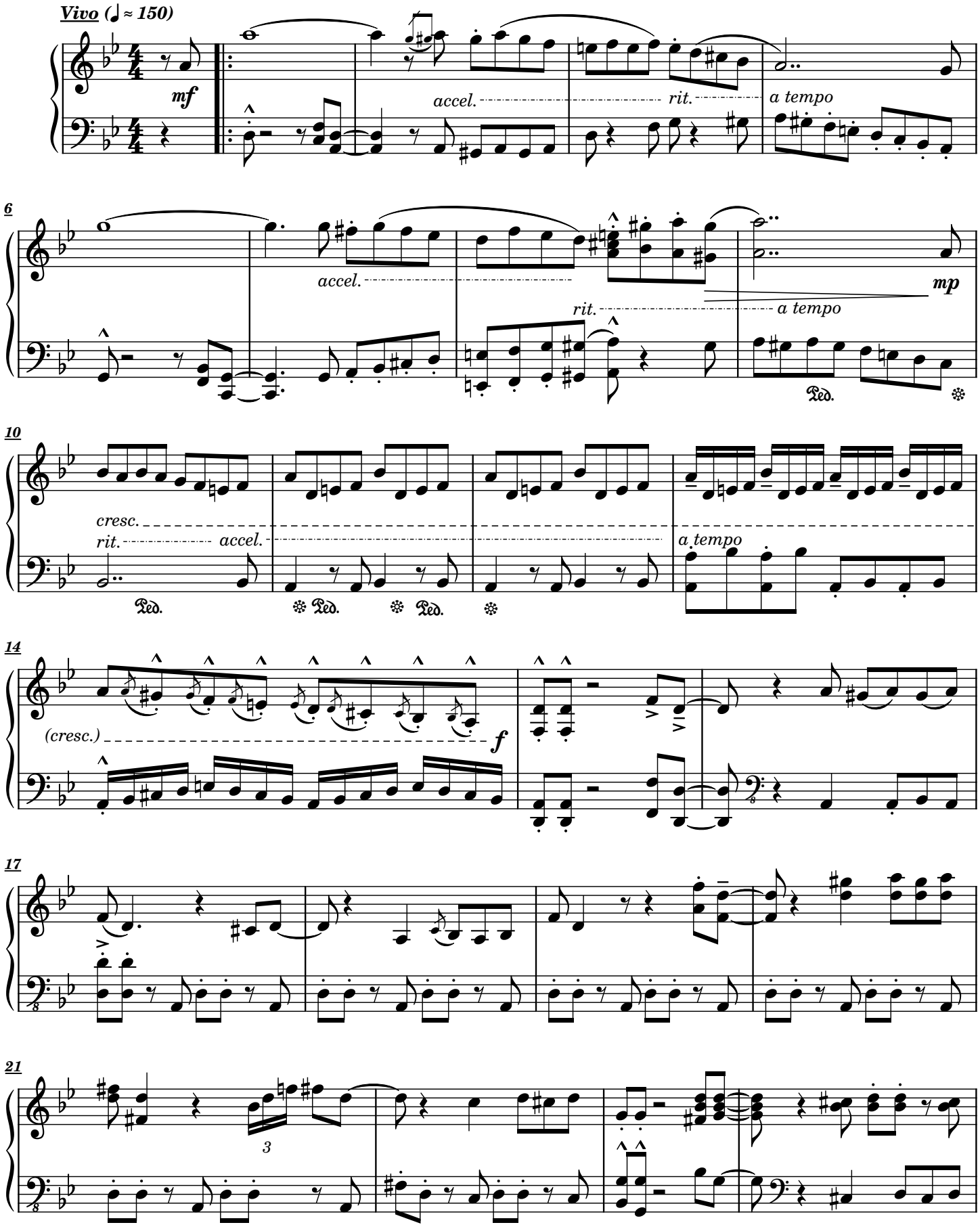

Daniel–Ømicrón Rodríguez García © Todos los derechos reservados.

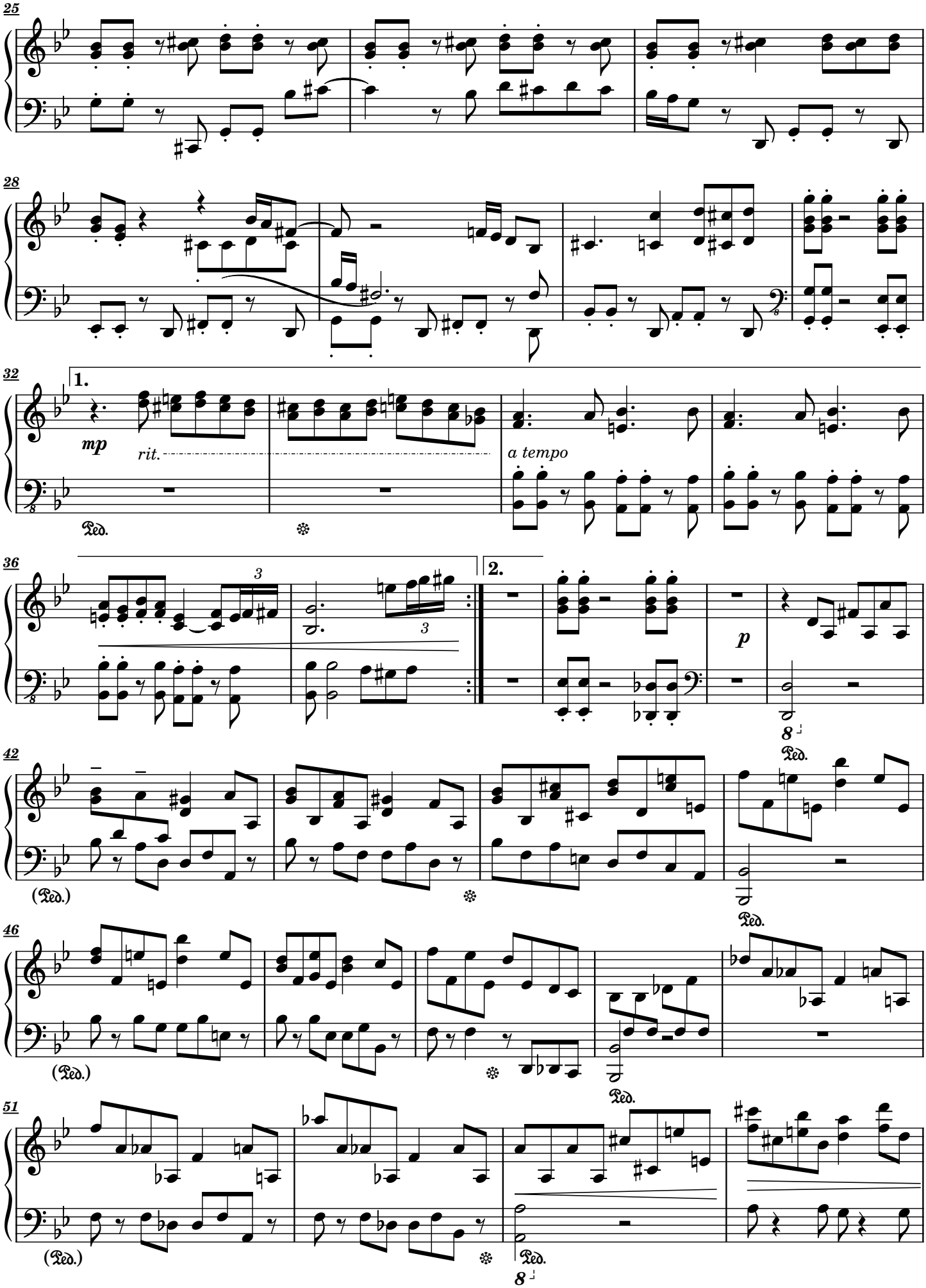
25
28
32
1.
mp
rit.
a tempo
Ped.
36
3
2.
p
8
42
(Ped.)
46
51
8

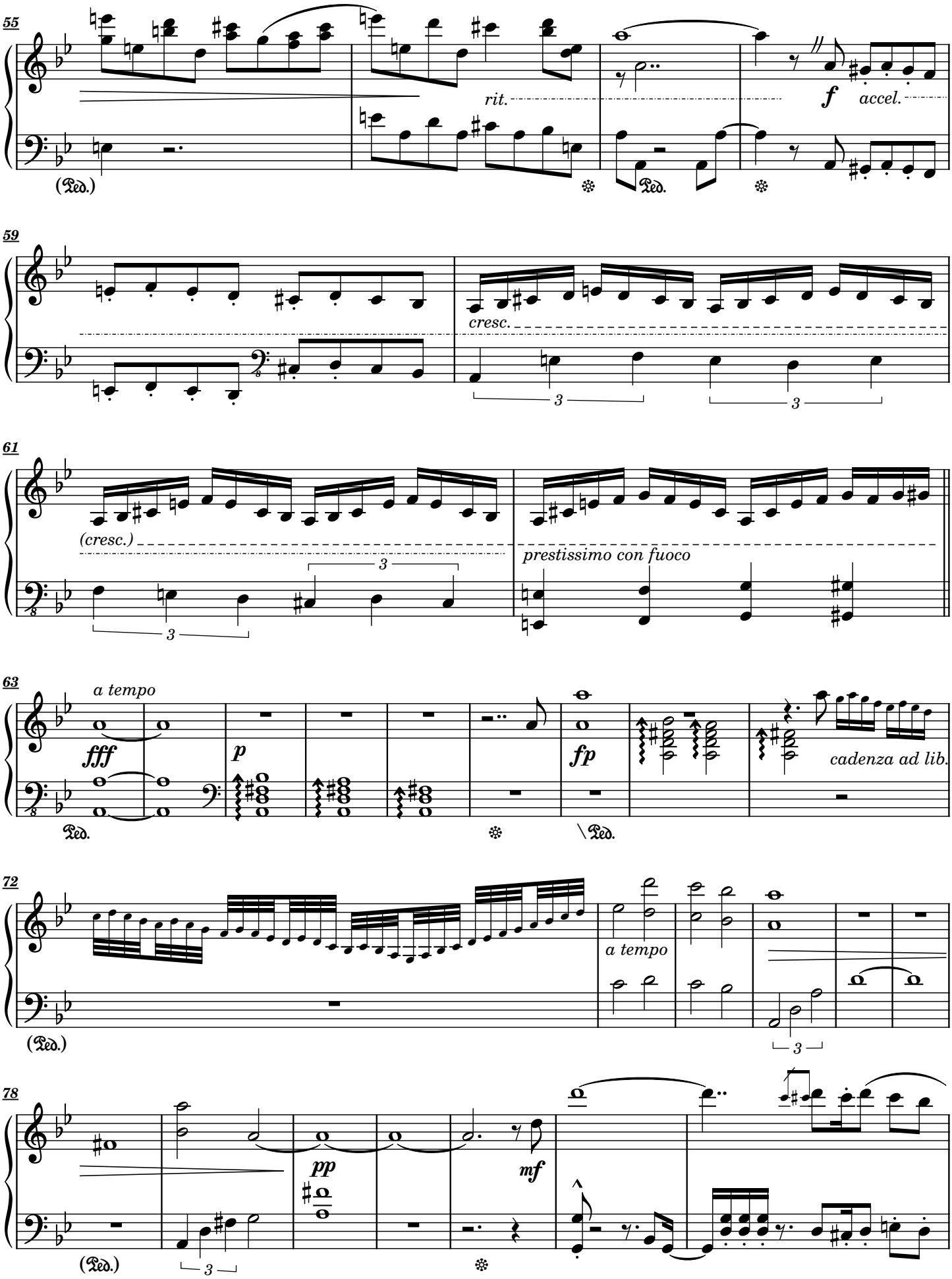

Daniel–Ømicrón Rodríguez García © Todos los derechos reservados.

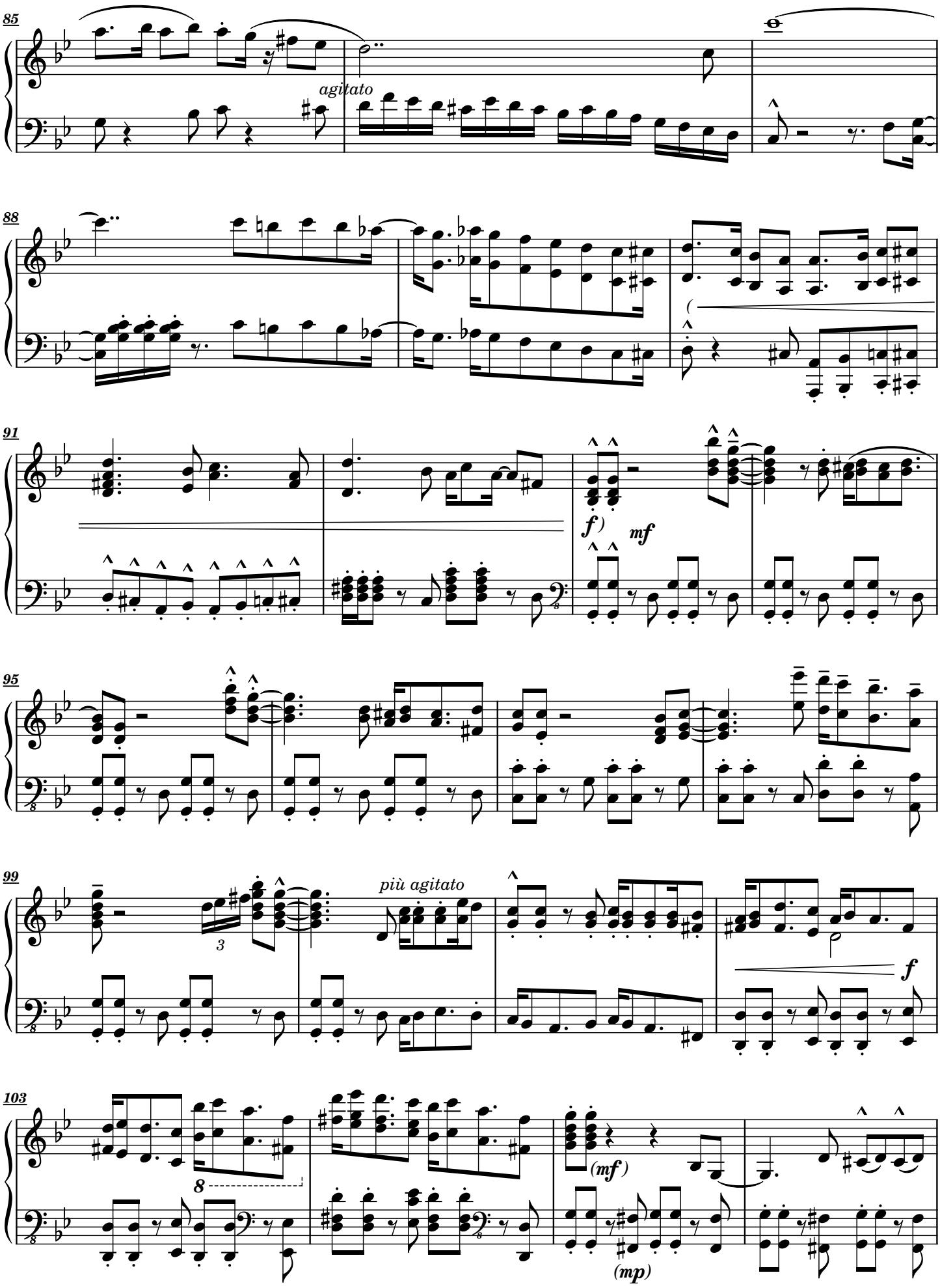
85
agitato
88
91
f)
mf
95
99
più agitato
3
f
103
8
(mf)
(mp)

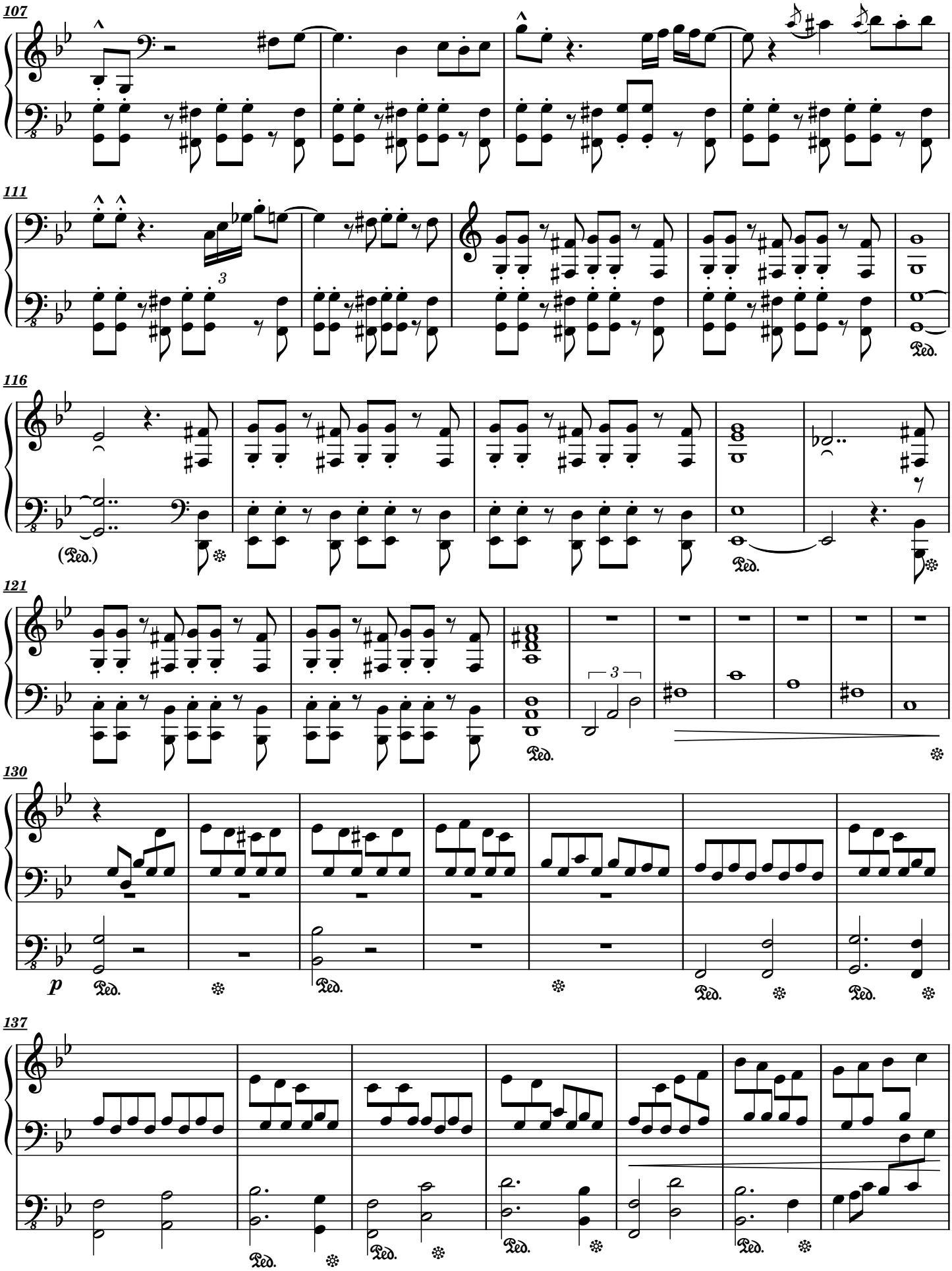

Daniel–Ømicrón Rodríguez García © Todos los derechos reservados.

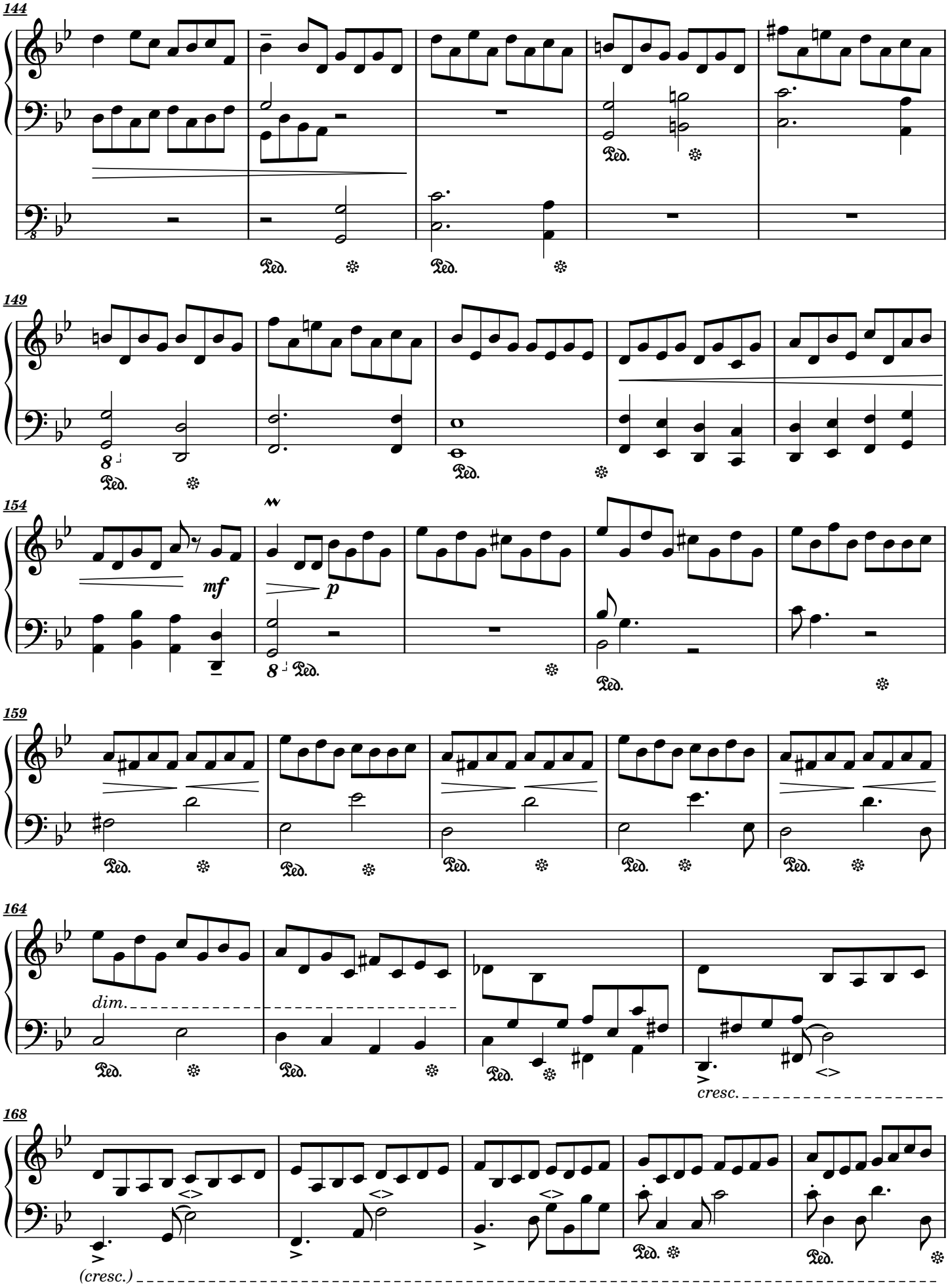
144
149
154
mf
p
159
164
dim.
cresc.
168
(cresc.)

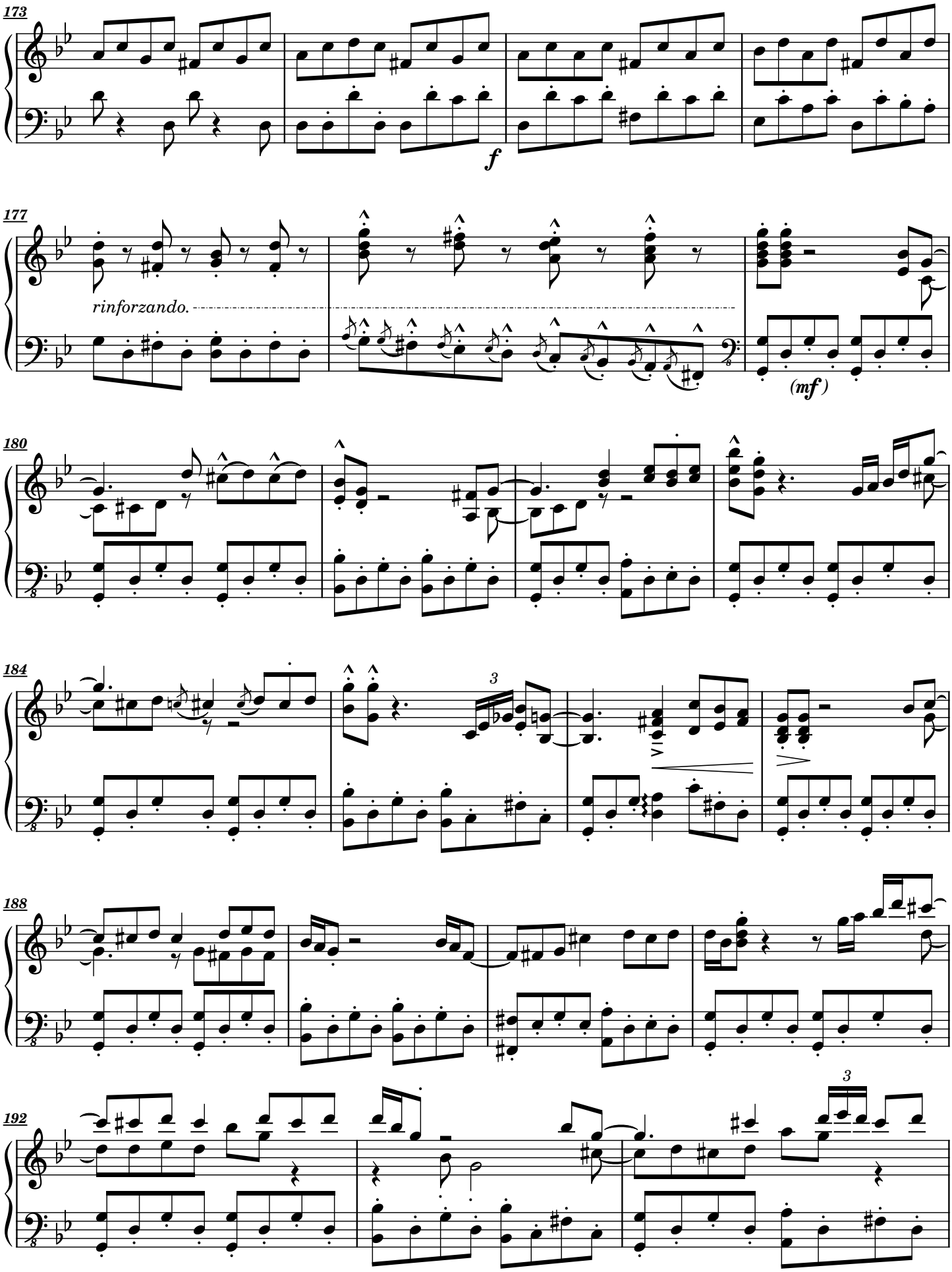

Daniel–Ømicrón Rodríguez García © Todos los derechos reservados.

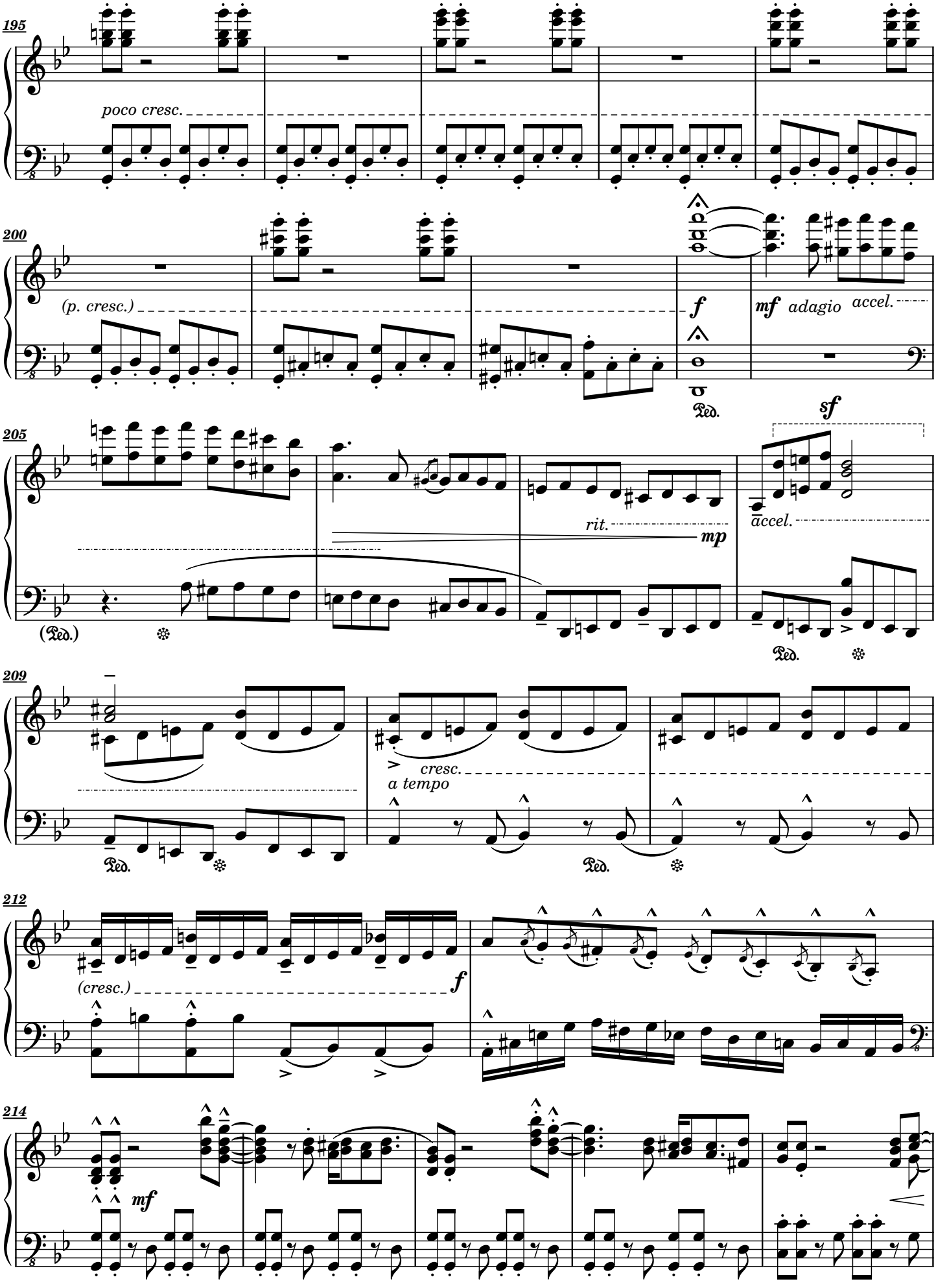
195
poco cresc.
200
(p. cresc.)
f
mf adagio accel.
Ped.
205
sf
rit.
mp
accel.
(Ped.)
Ped.
209
cresc.
a tempo
Ped.
Ped.
212
(cresc.)
f
214
mf

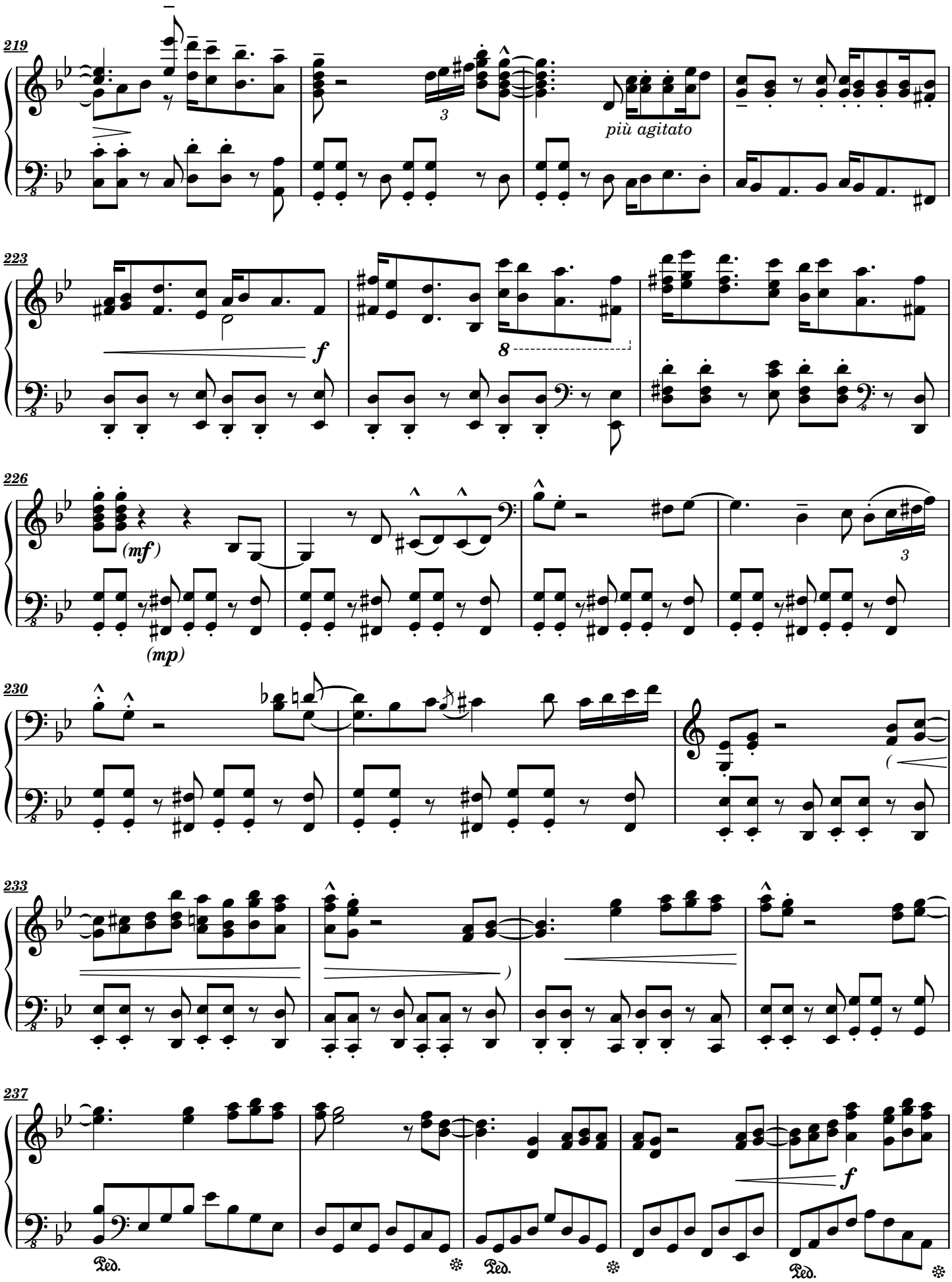

Daniel–Ømicrón Rodríguez García © Todos los derechos reservados.

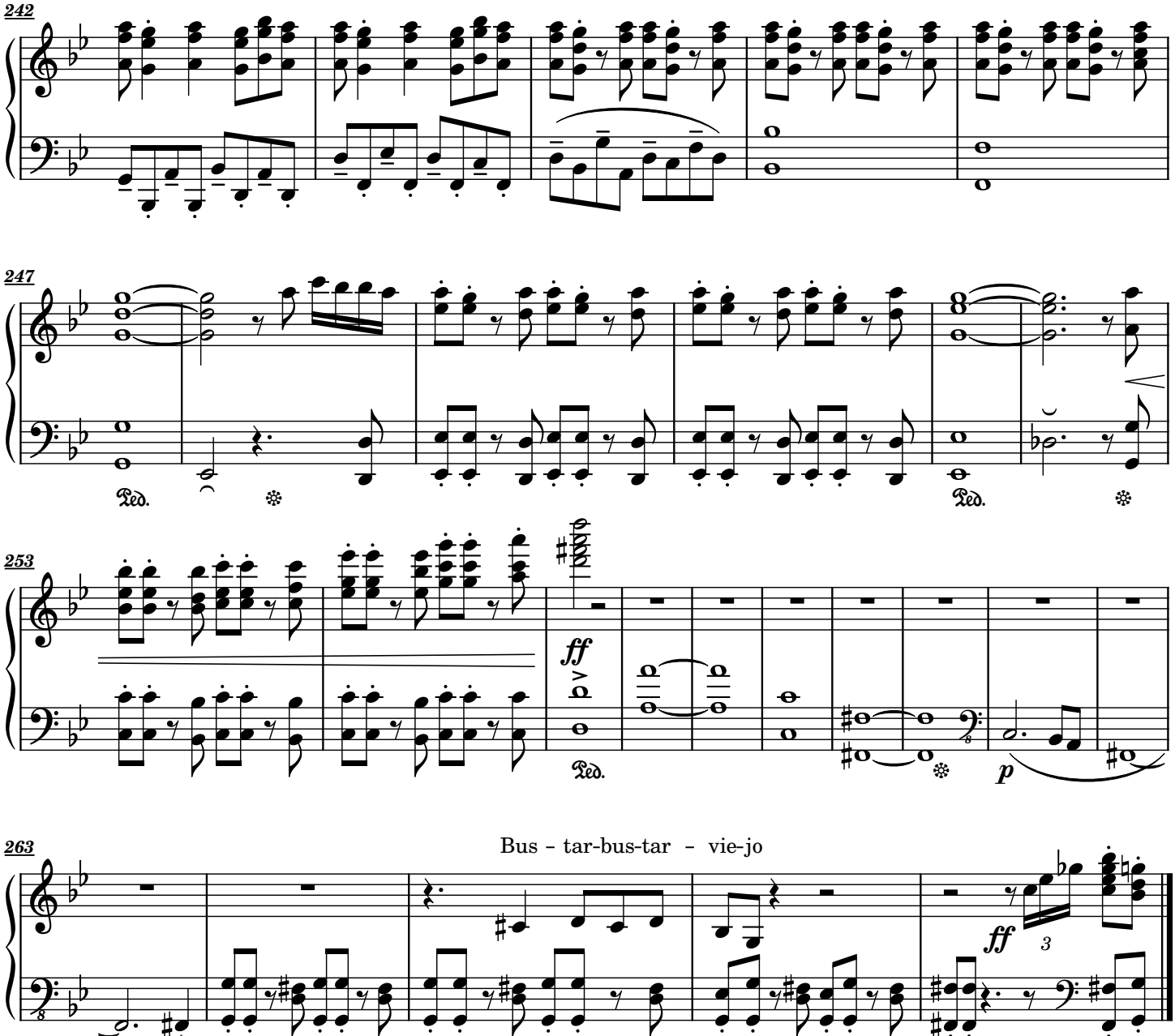
242
247
Ped.
Ped.
253
ff
Ped.
p
263
Bus - tar-bus-tar - vie-jo
ff
3

II "Pto. de Canencia"

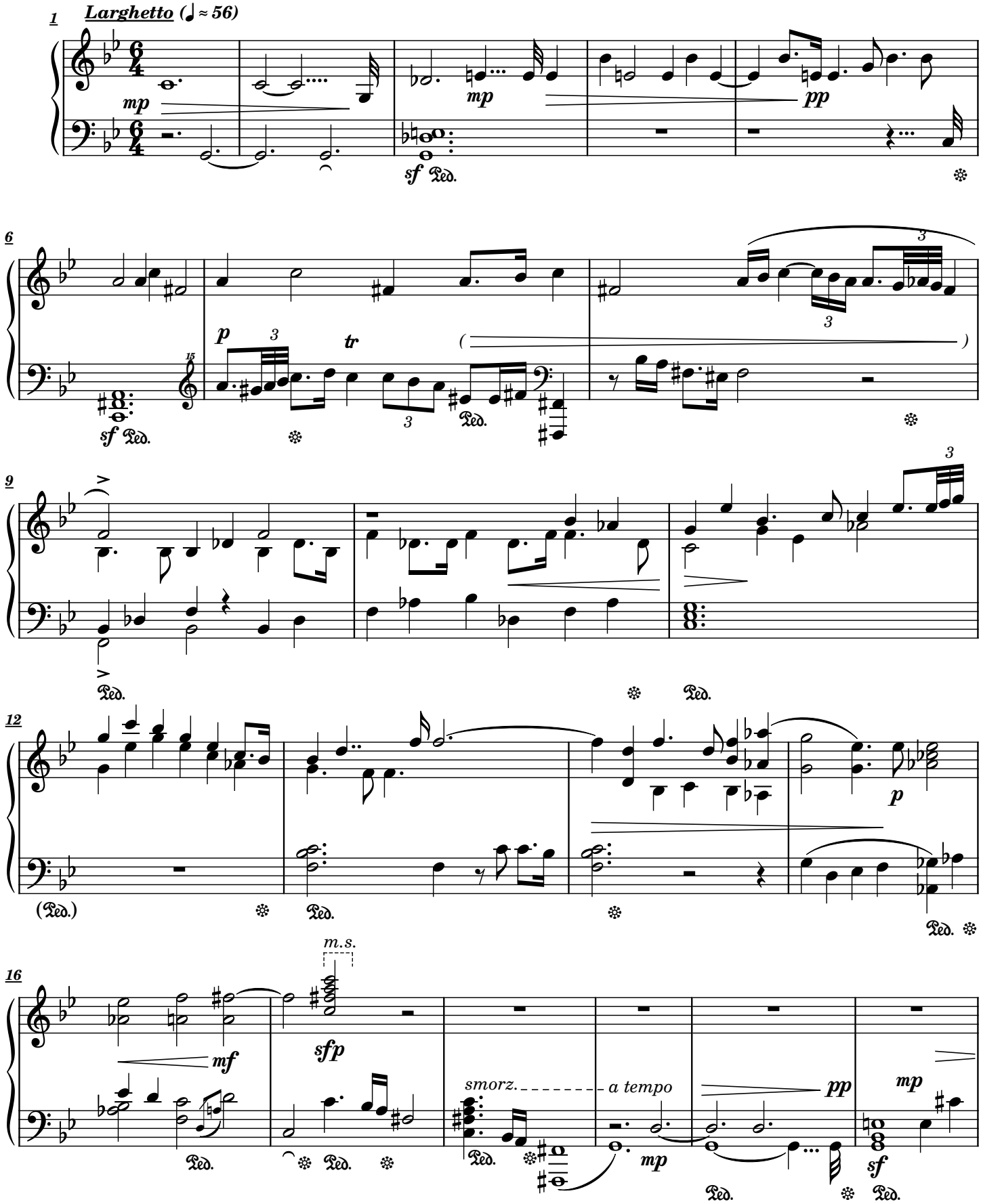

Daniel–Ømicrón Rodríguez García © Todos los derechos reservados.

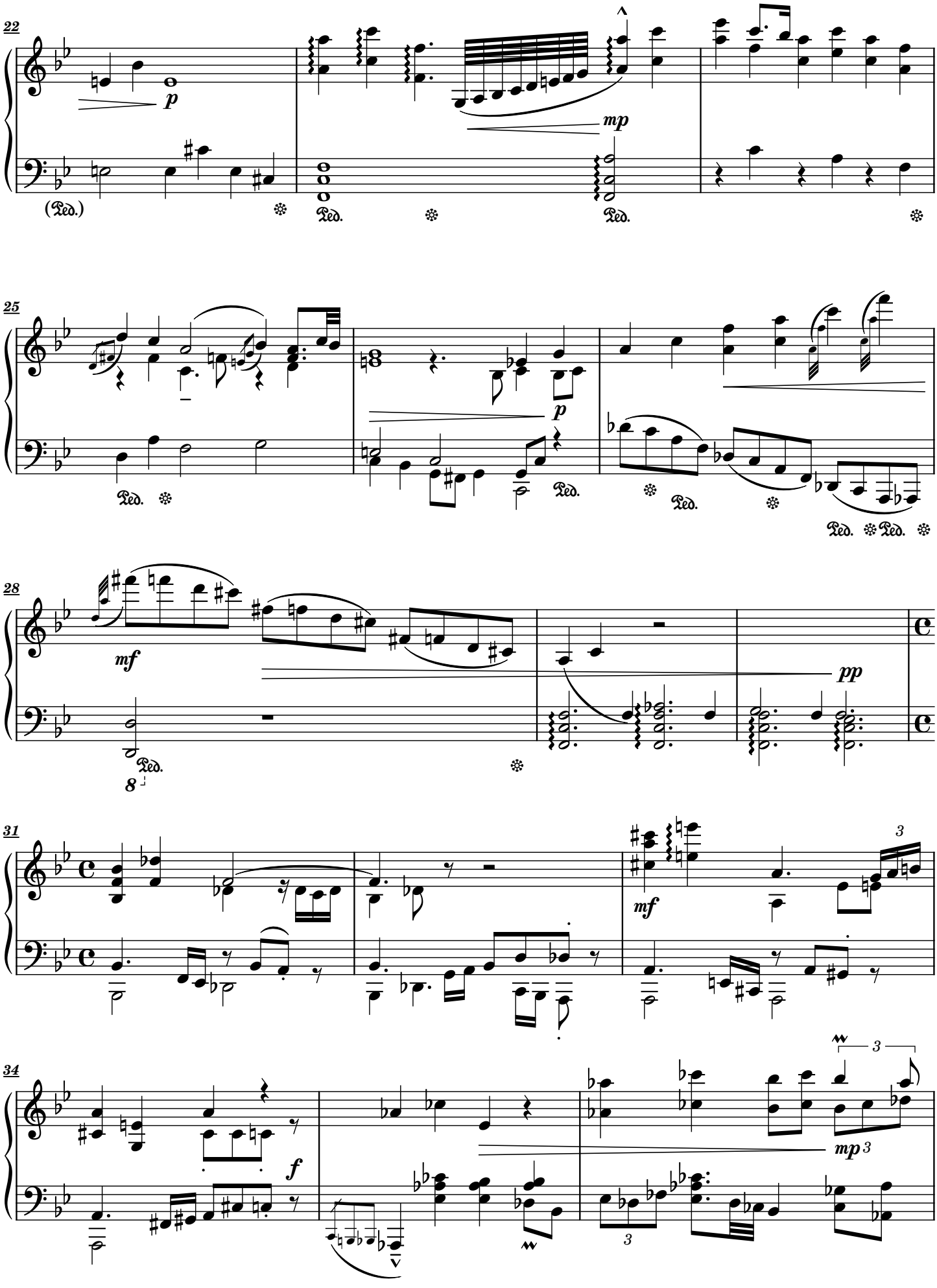
22
p
mp
(Ped.)
Ped.
25
p
28
mf
pp
8
31
mf
3
34
f
mp
3

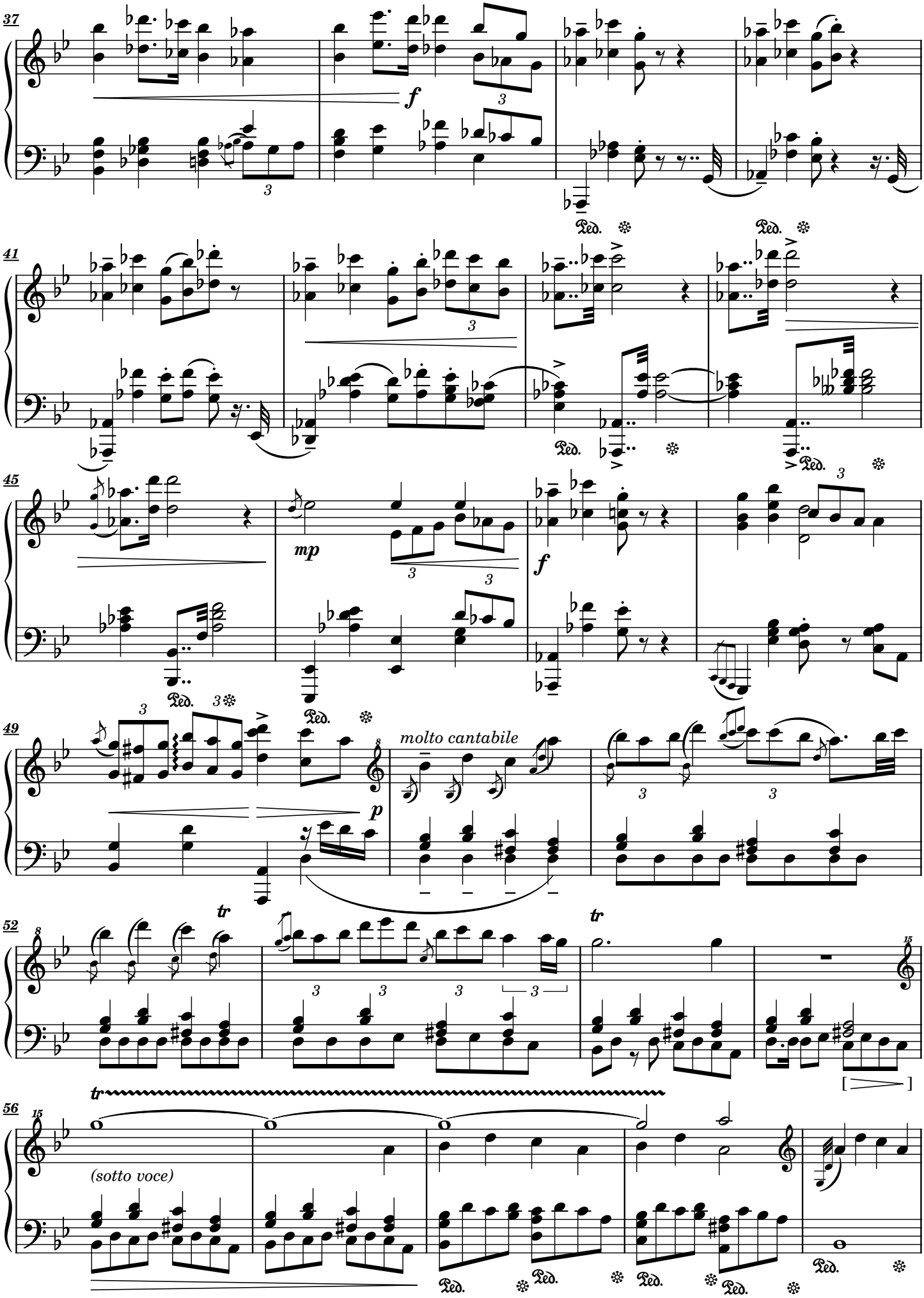

Daniel–Ømicrón Rodríguez García © Todos los derechos reservados.

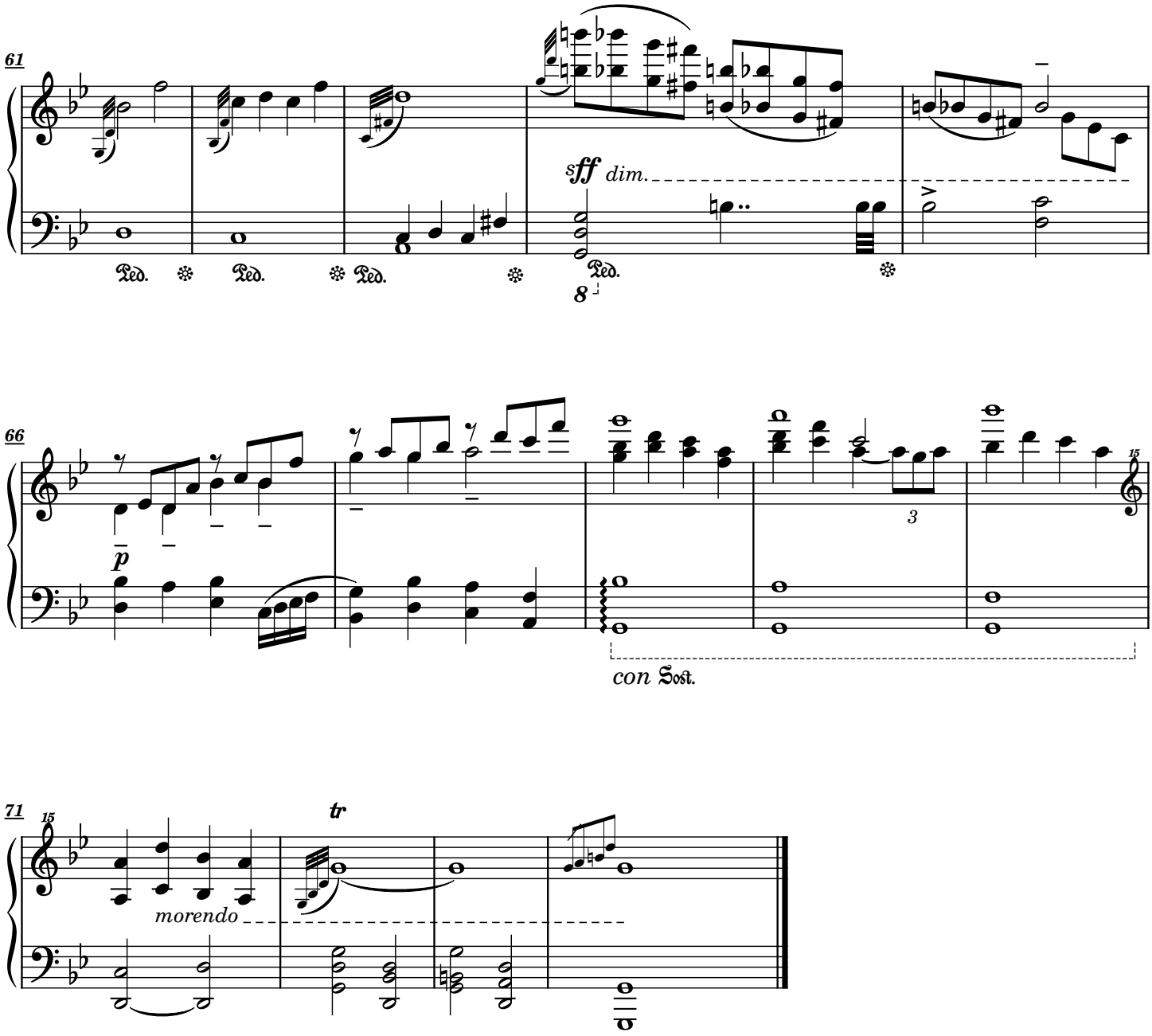
61
sff dim.
Ped.
8
66
p
3
15
con Sost.
71
15
tr
morendo

III "Bajada a Canencia"

Presto con bravura (𝅗𝅥. ≈ 80)

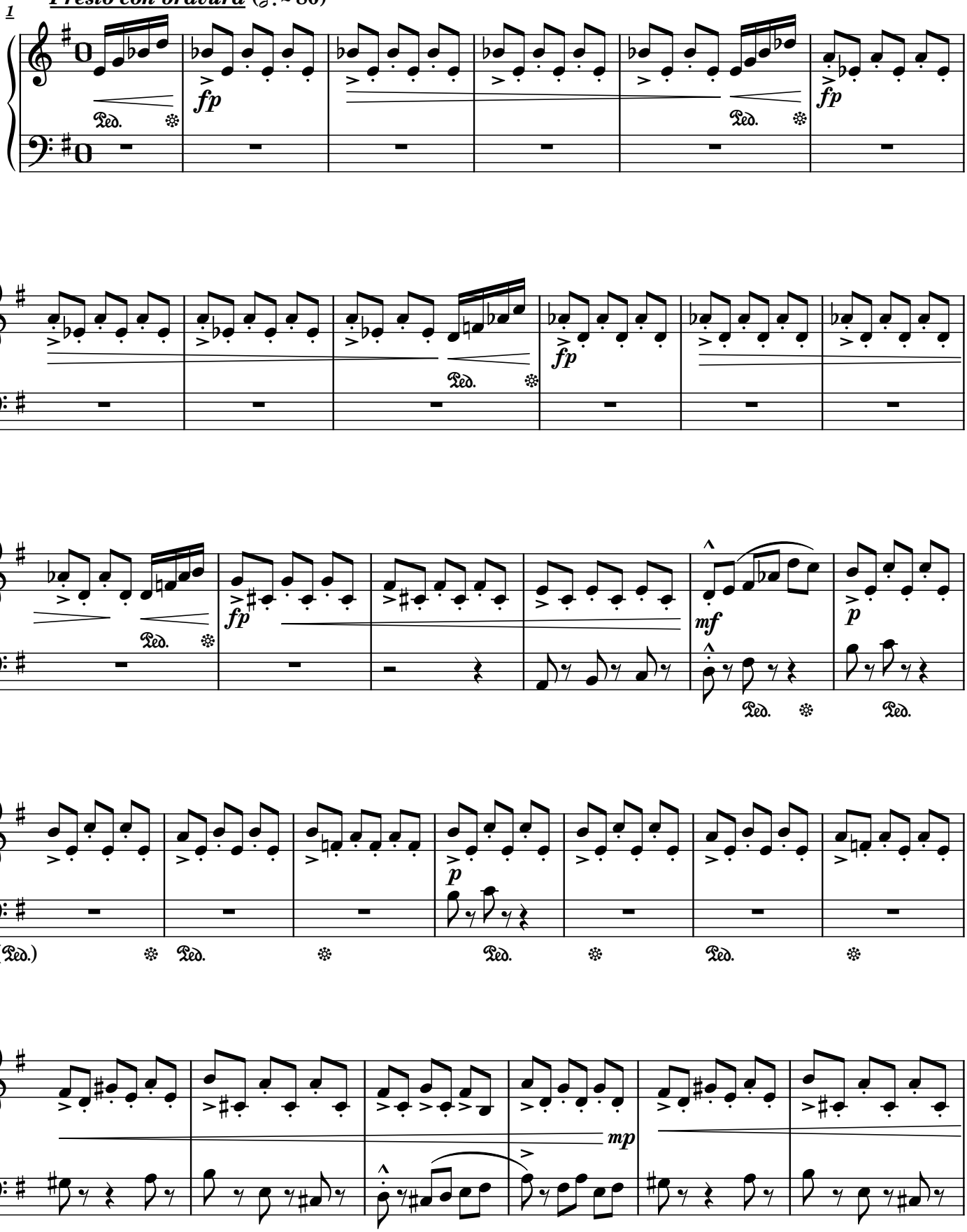

Daniel–Ømicrón Rodríguez García © Todos los derechos reservados.

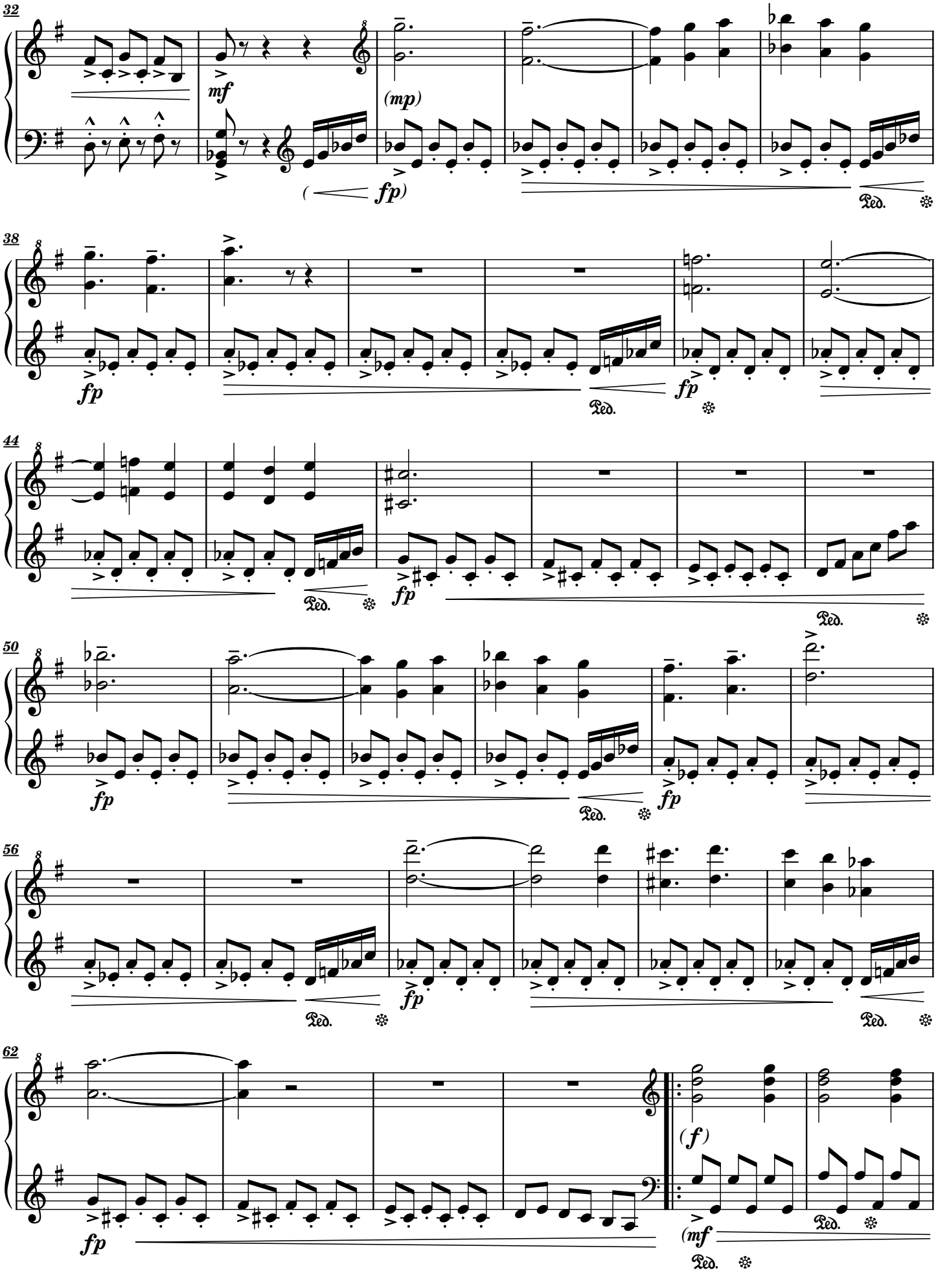
32
mf
(mp)
fp
Ped.
38
fp
Ped.
fp
44
Ped.
fp
Ped.
50
fp
Ped.
fp
56
Ped.
fp
Ped.
62
fp
(f)
(mf
Ped.
Ped.

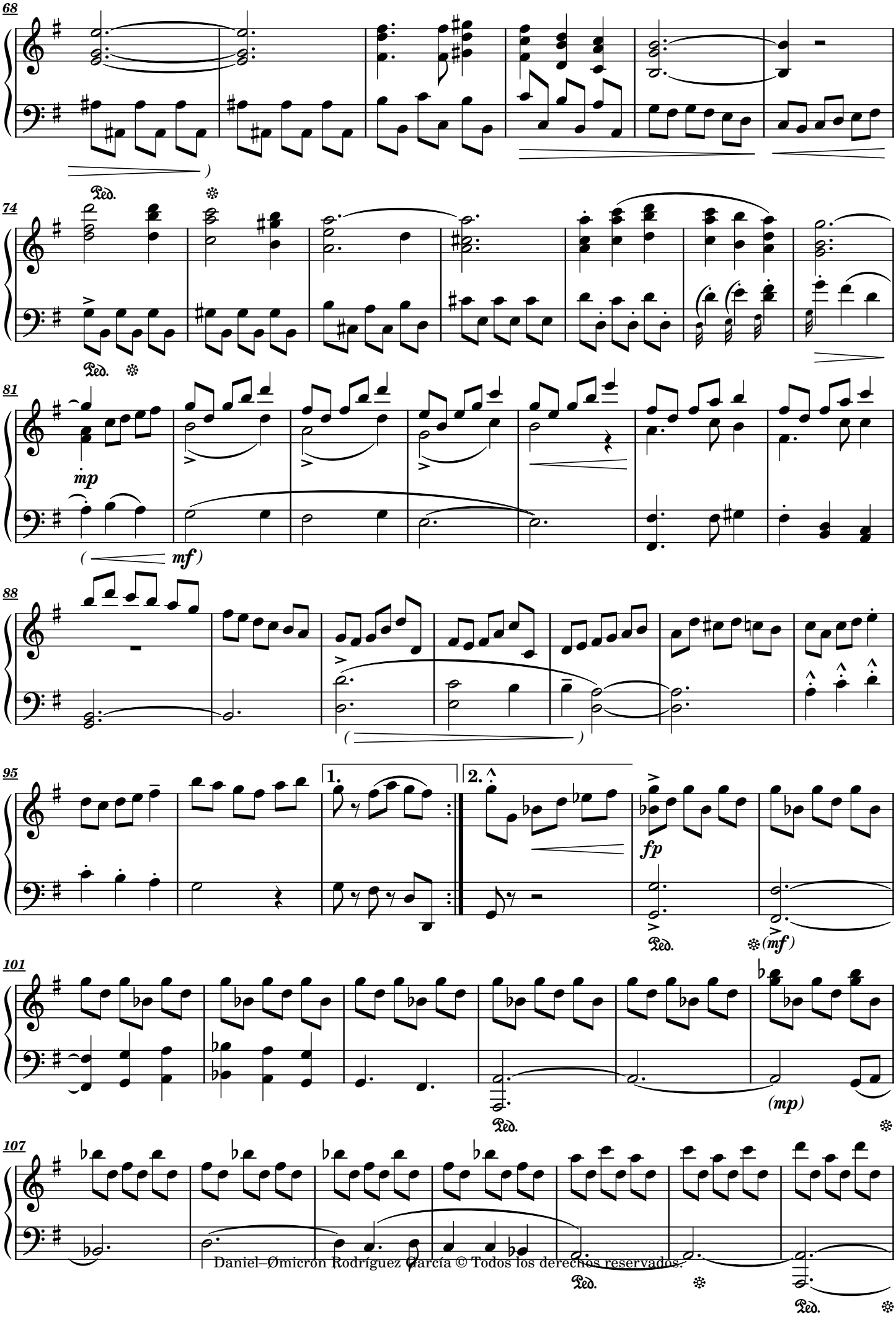

Daniel–Ømicron Rodríguez García © Todos los derechos reservados.

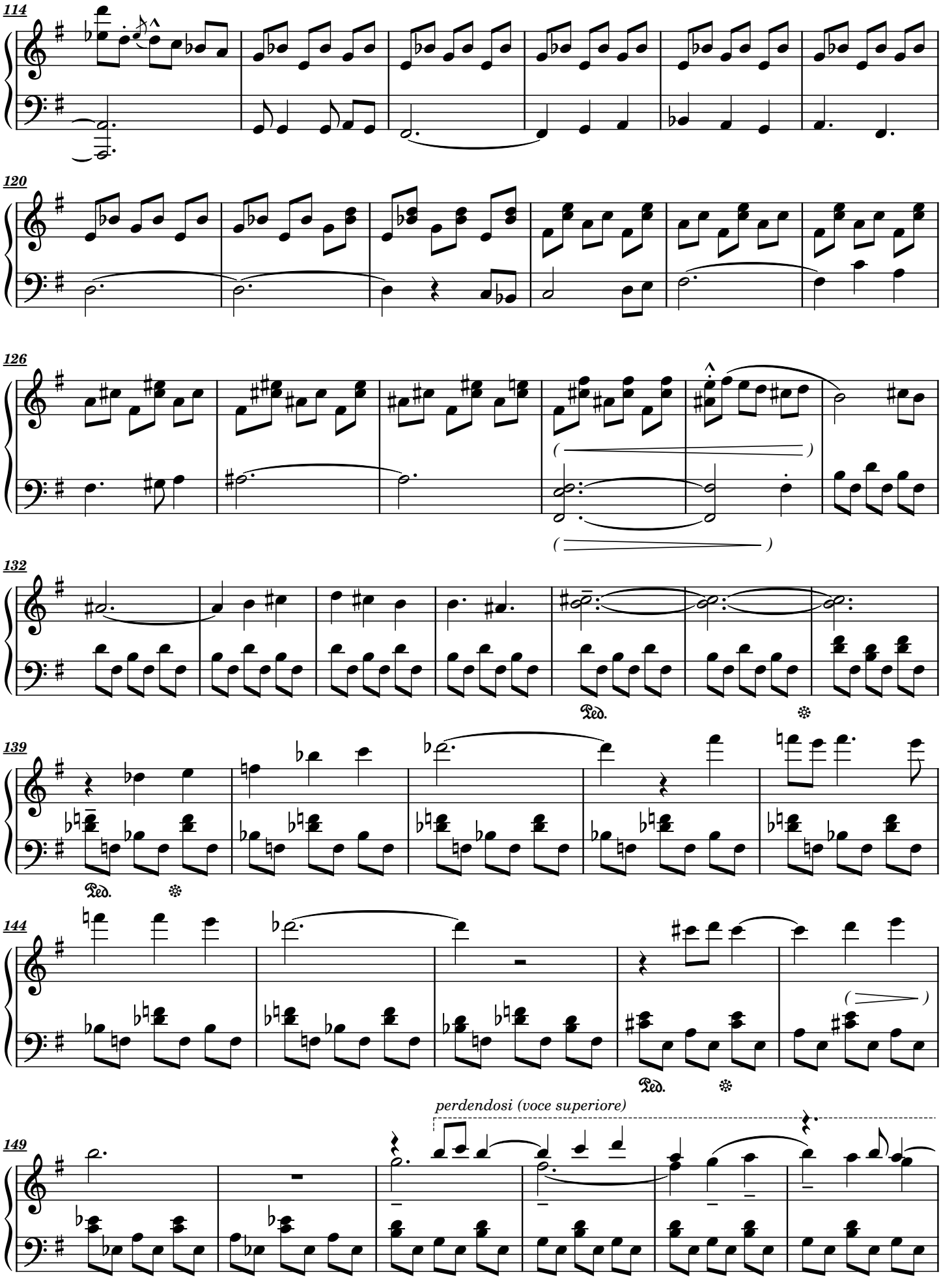
114
120
126
132
Ped.
139
Ped.
144
Ped.
149
perdendosi (voce superiore)

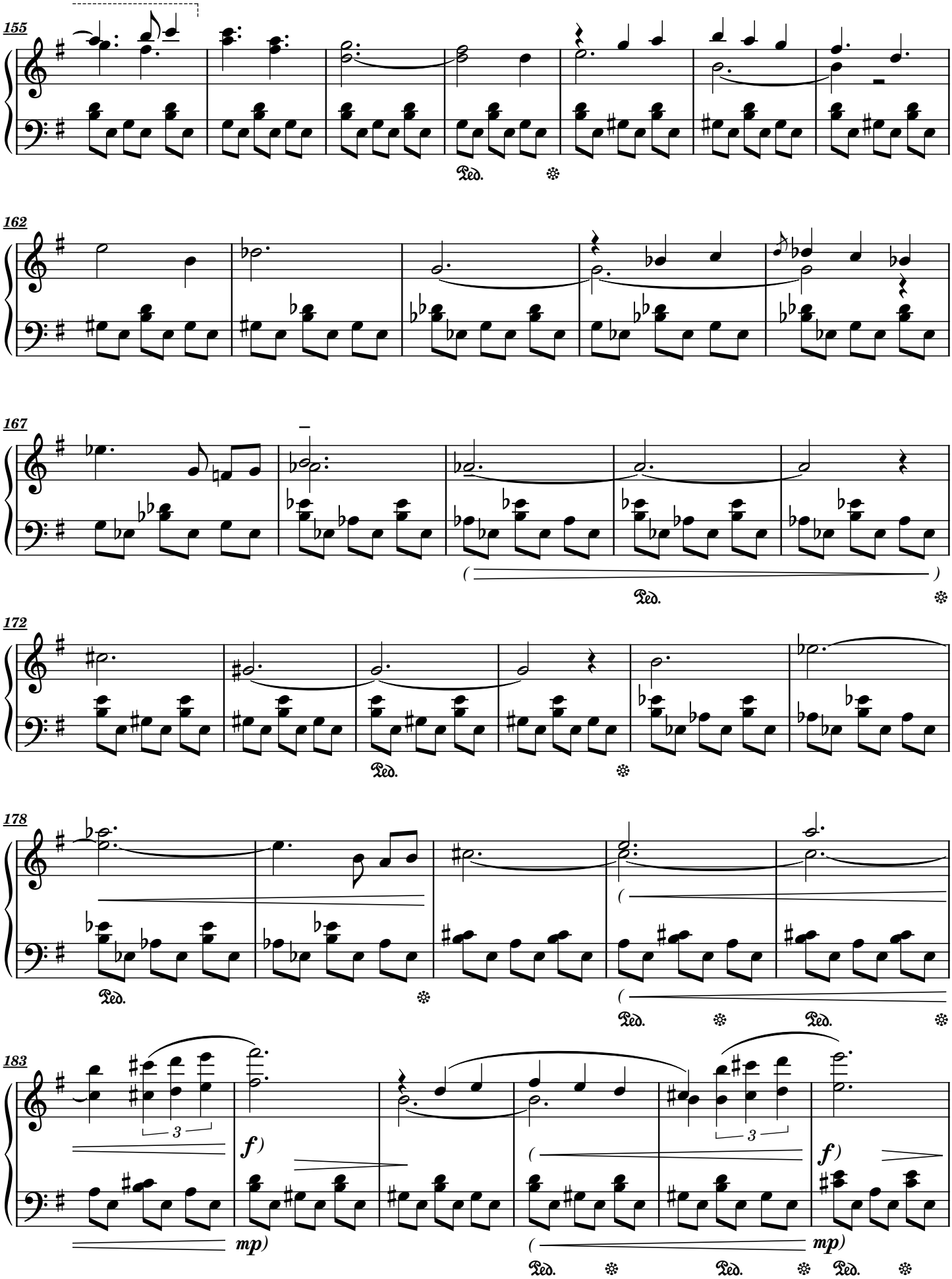

Daniel–Ømicrón Rodríguez García © Todos los derechos reservados.

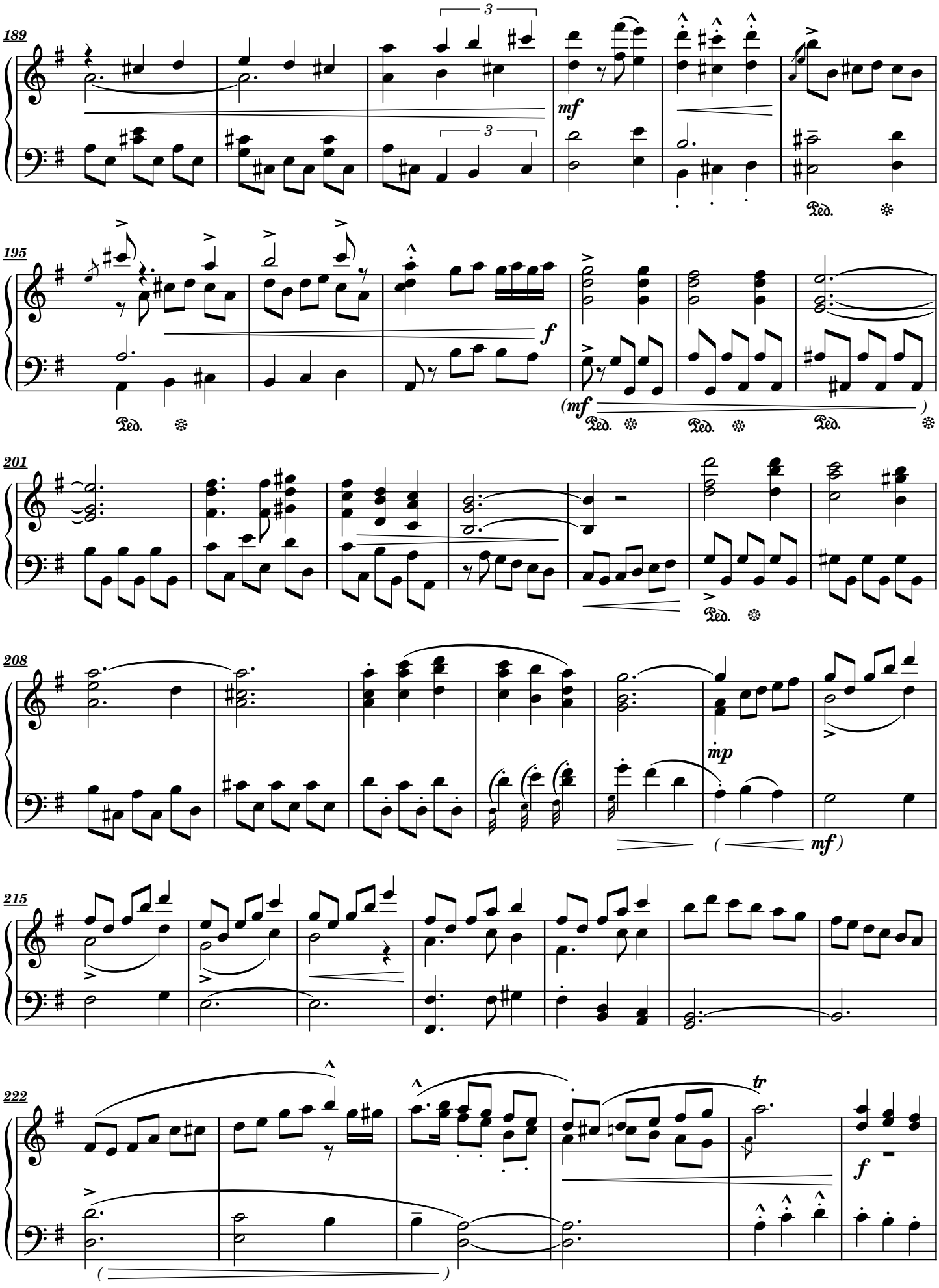
189
3
3
mf
Ped.
195
f
(mf
Ped.
Ped.
Ped.
201
Ped.
208
mp
(
mf)
215
222
tr
(
)
f

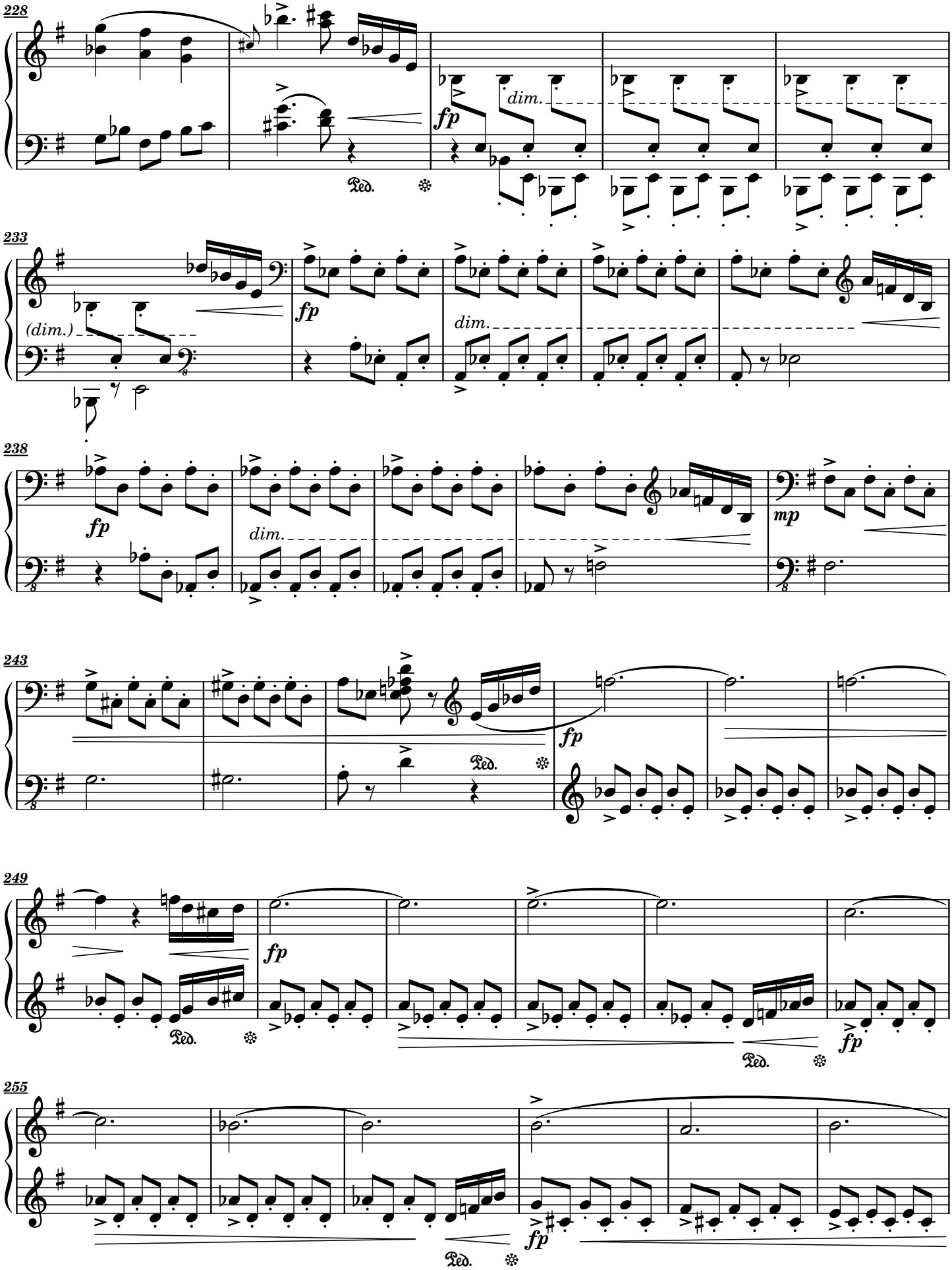

Daniel–Ømicrón Rodríguez García © Todos los derechos reservados.

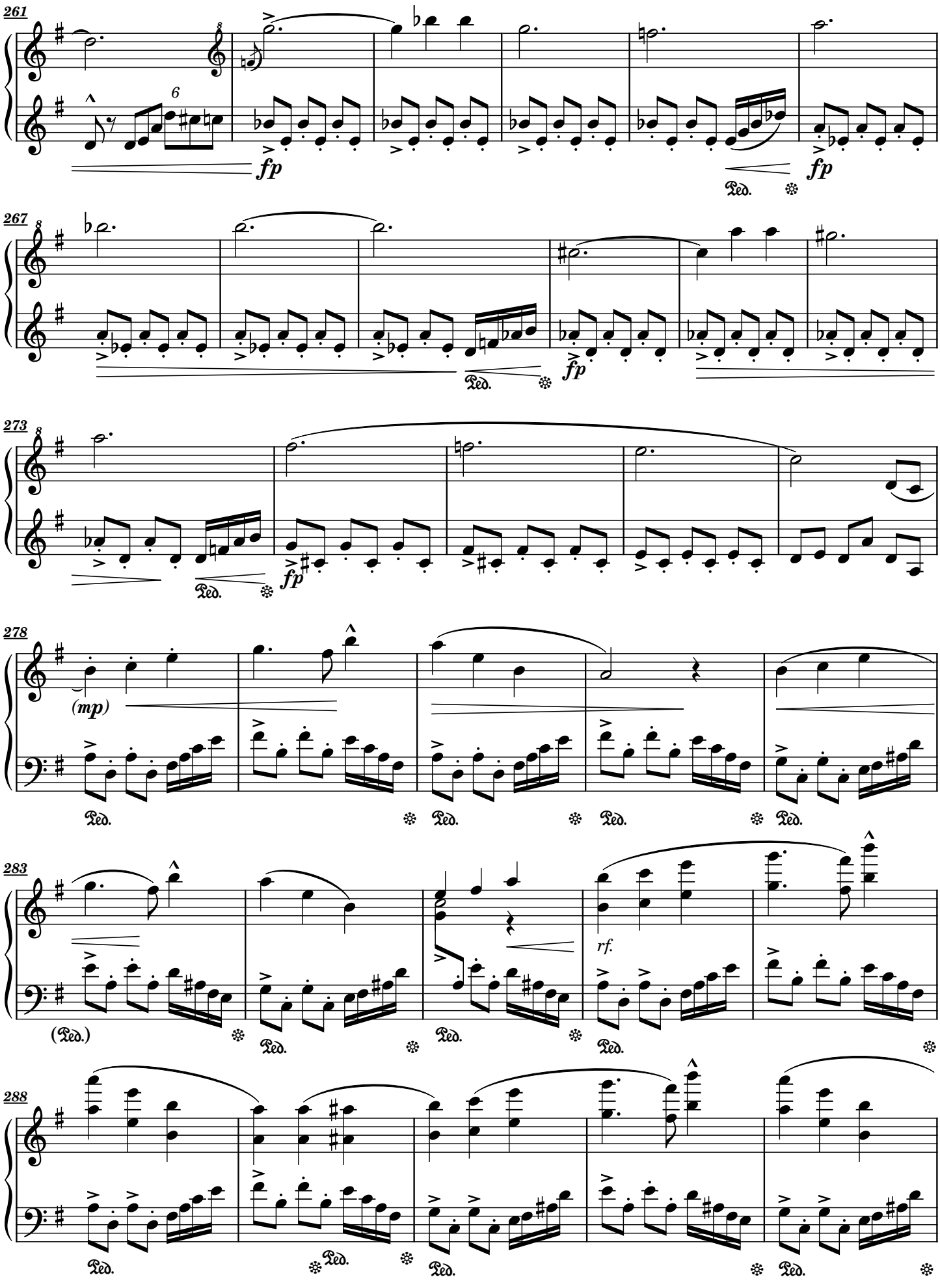
261
fp
fp
Ped.
267
fp
Ped.
273
fp
Ped.
278
(mp)
Ped.
Ped.
Ped.
Ped.
283
(Ped.)
Ped.
Ped.
Ped.
rf.
288
Ped.
Ped.
Ped.
Ped.

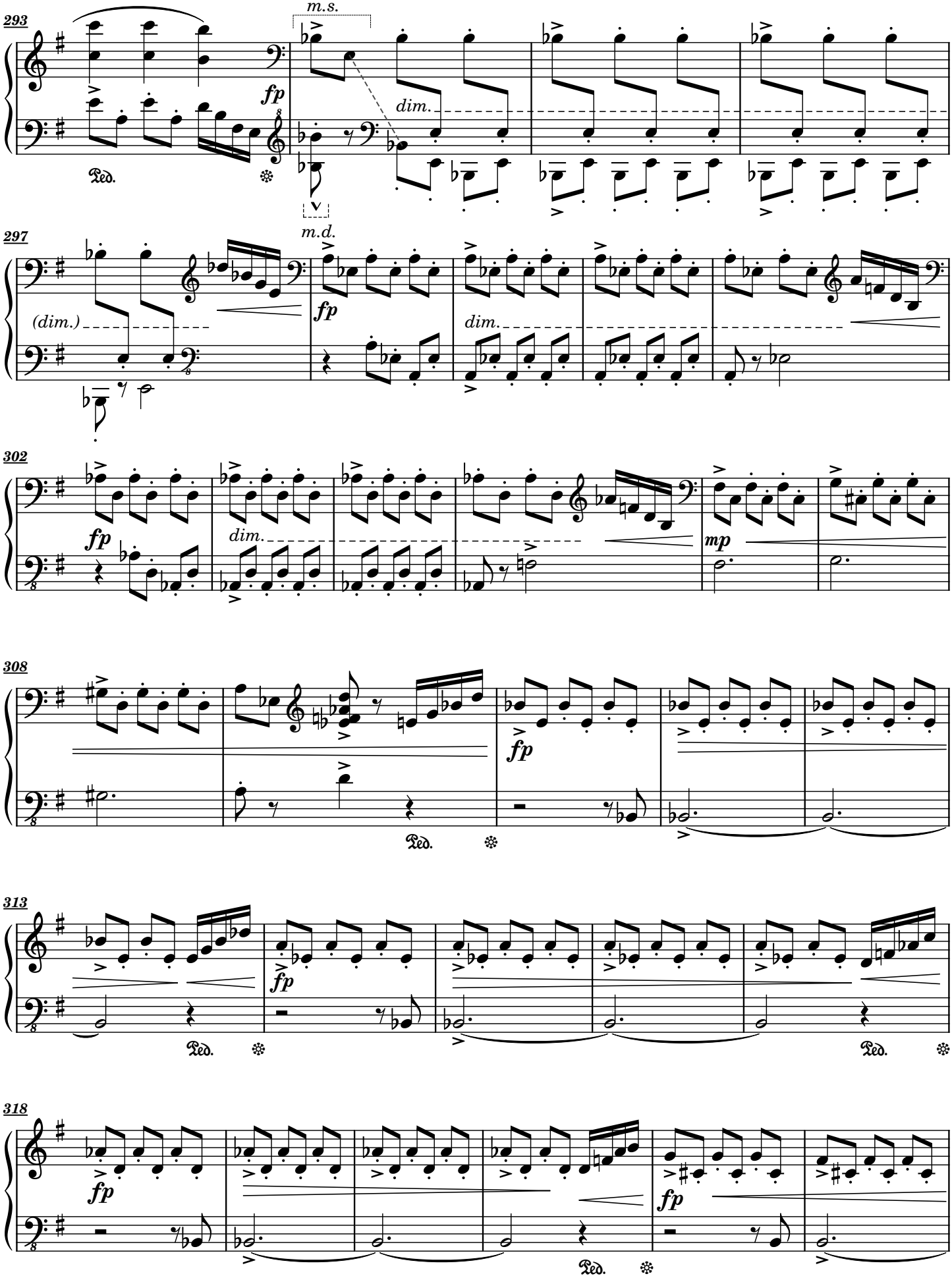

Daniel–Ømicrón Rodríguez García © Todos los derechos reservados.

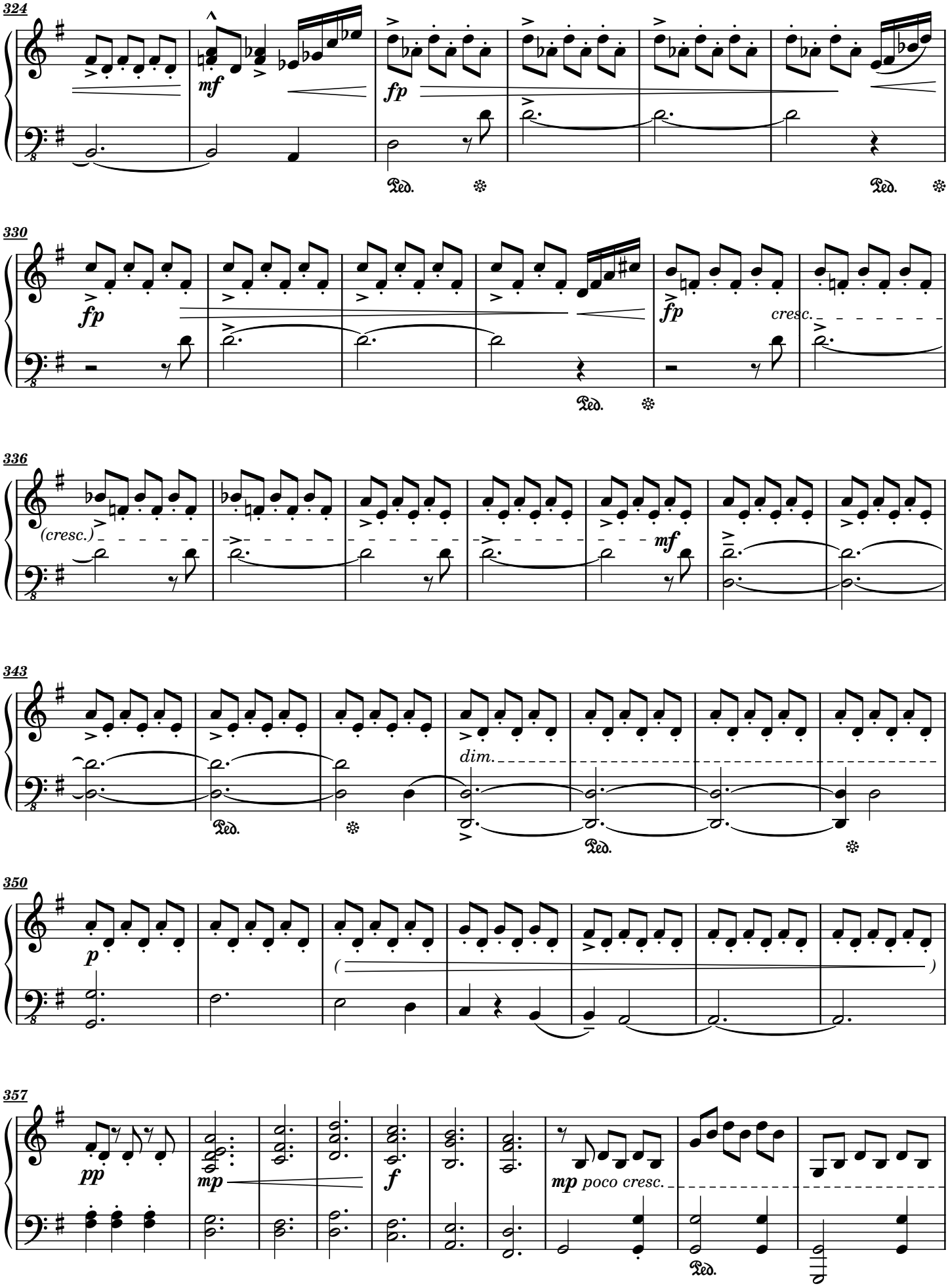
324
mf
fp
Ped.
330
fp
fp
cresc.
Ped.
336
(cresc.)
mf
343
dim.
Ped.
Ped.
350
p
357
pp
mp
f
mp poco cresc.
Ped.

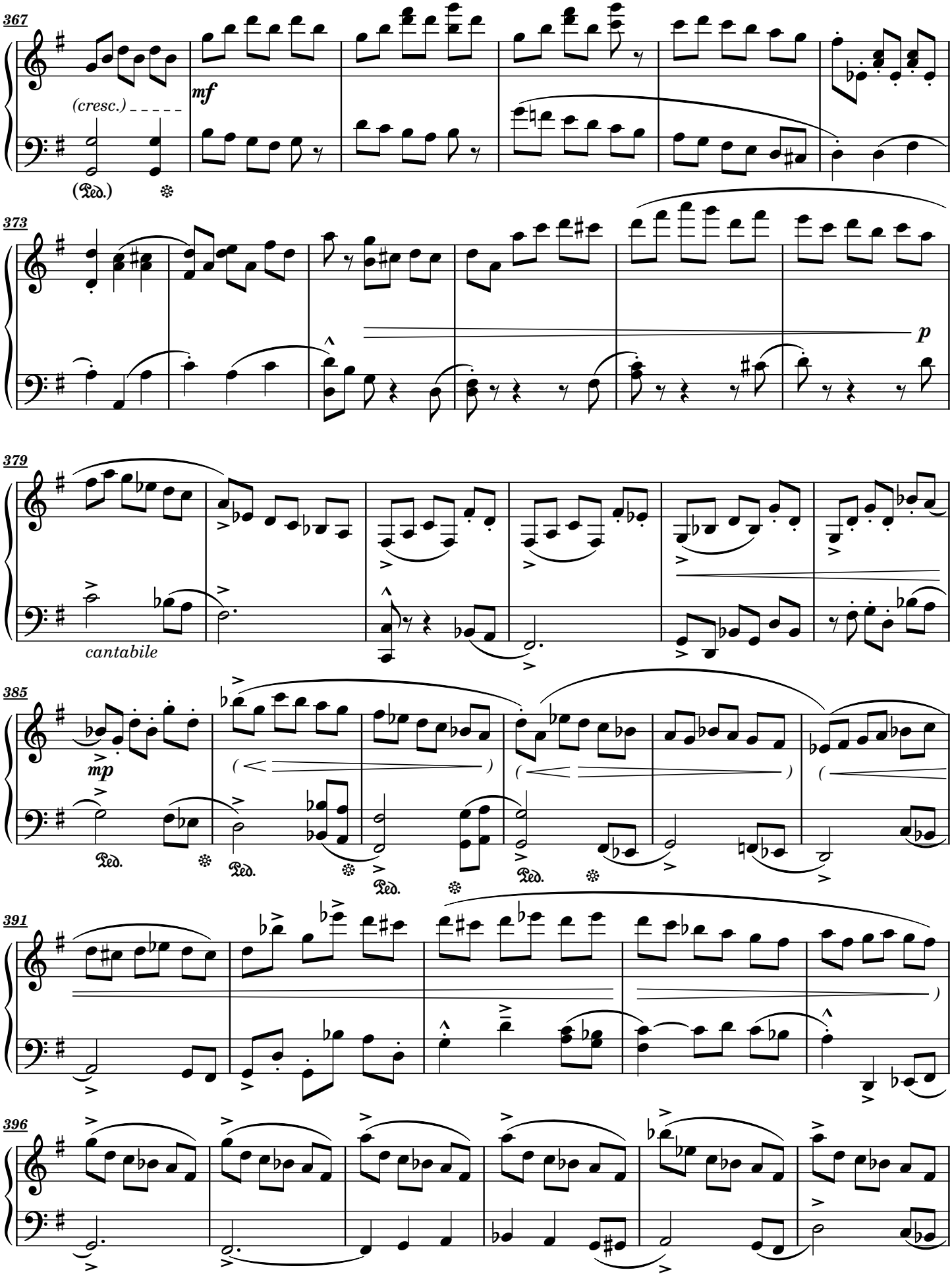

Daniel–Ømicrón Rodríguez García © Todos los derechos reservados.

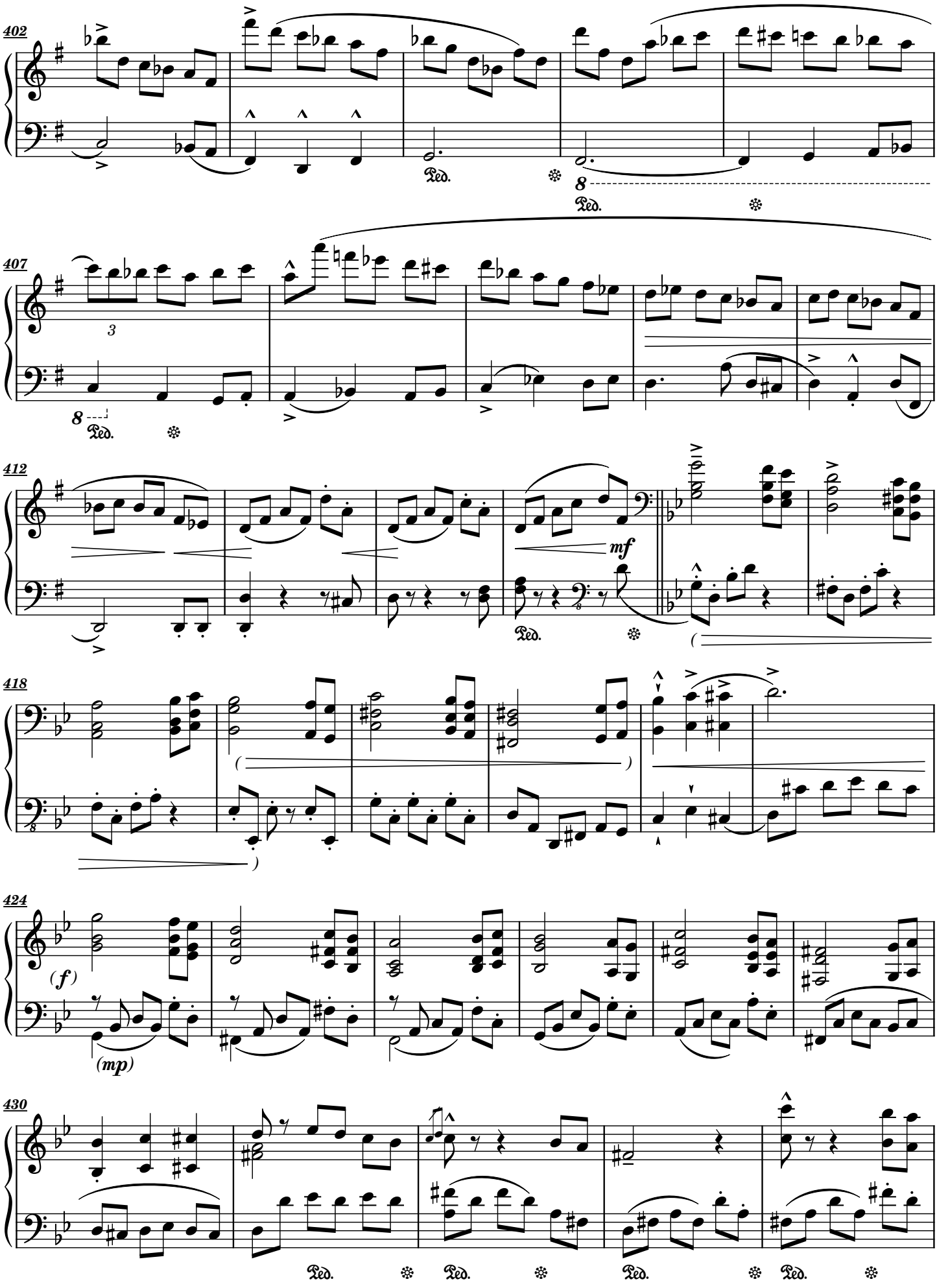
402
8
Ped.
407
3
8
Ped.
412
mf
Ped.
418
(
)
(
)
424
(f)
(mp)
430
Ped.
Ped.
Ped.
Ped.

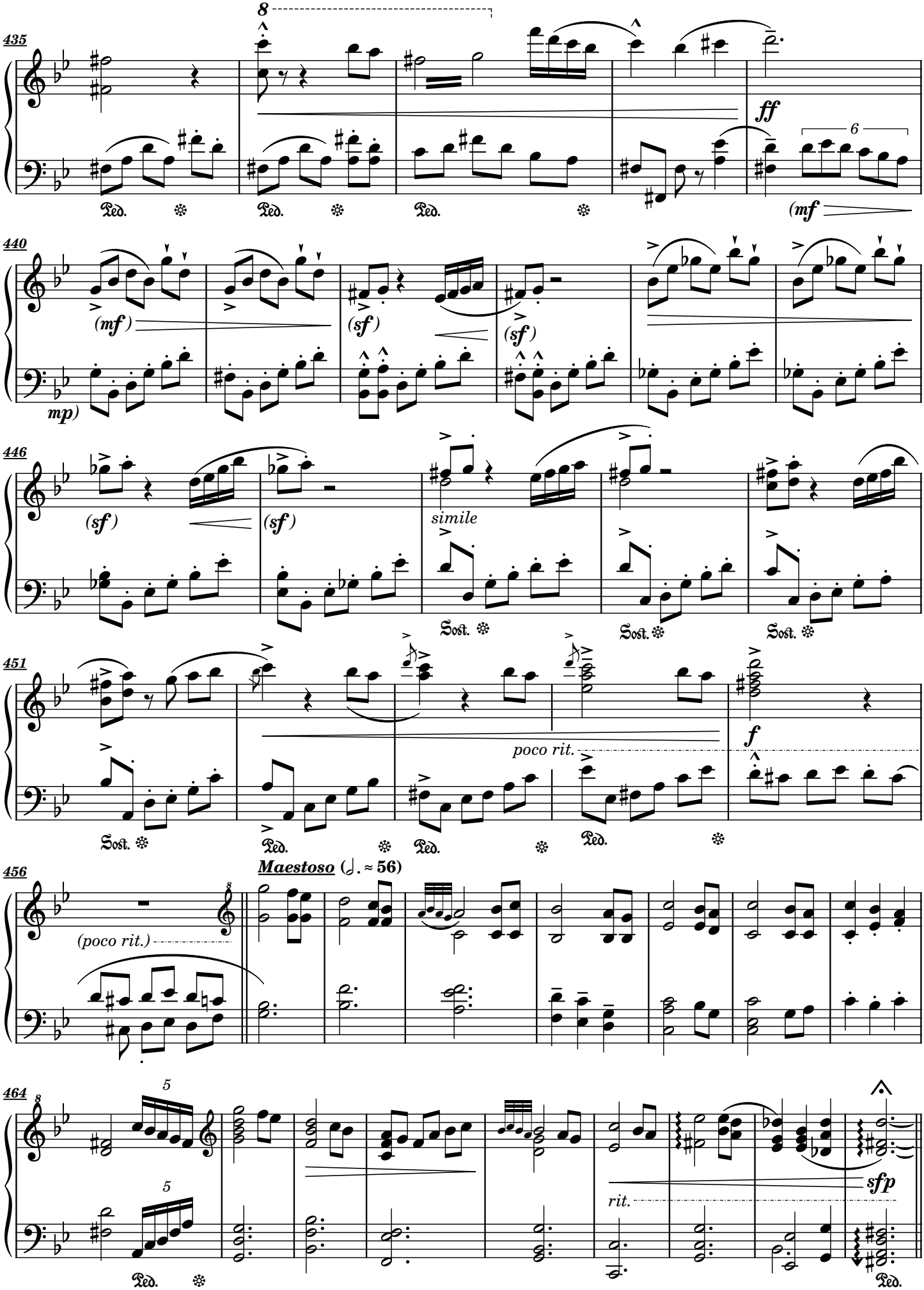

Daniel–Ømicrón Rodríguez García © Todos los derechos reservados.

473 **Tempo I**

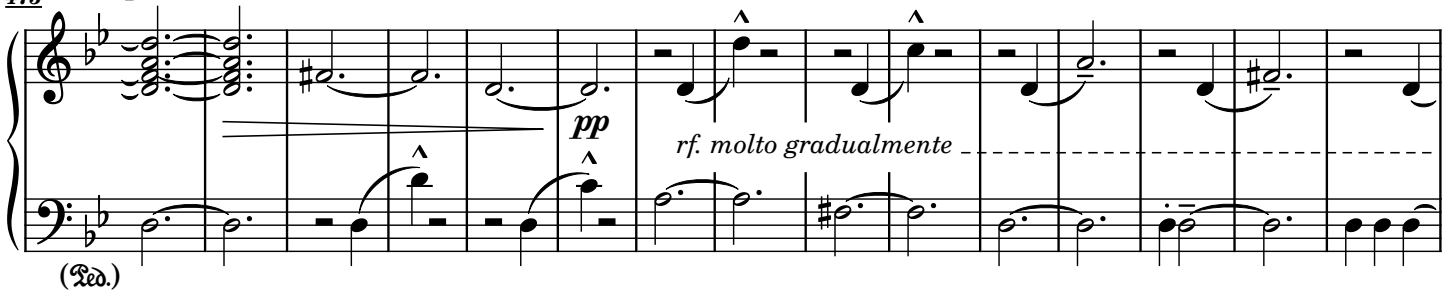

488

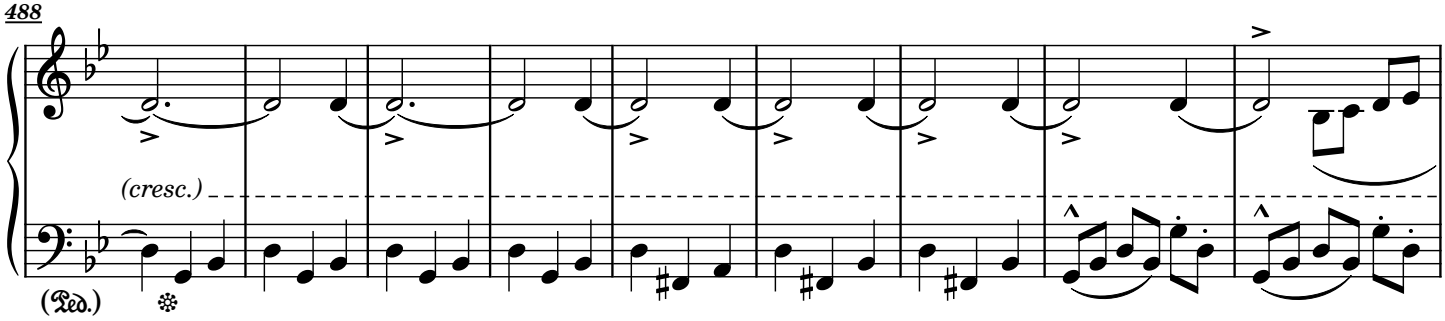

497

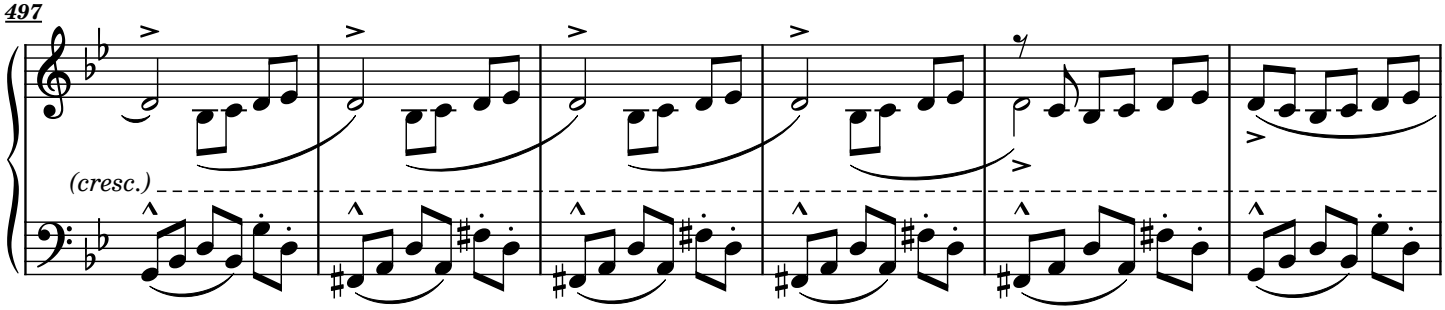

503

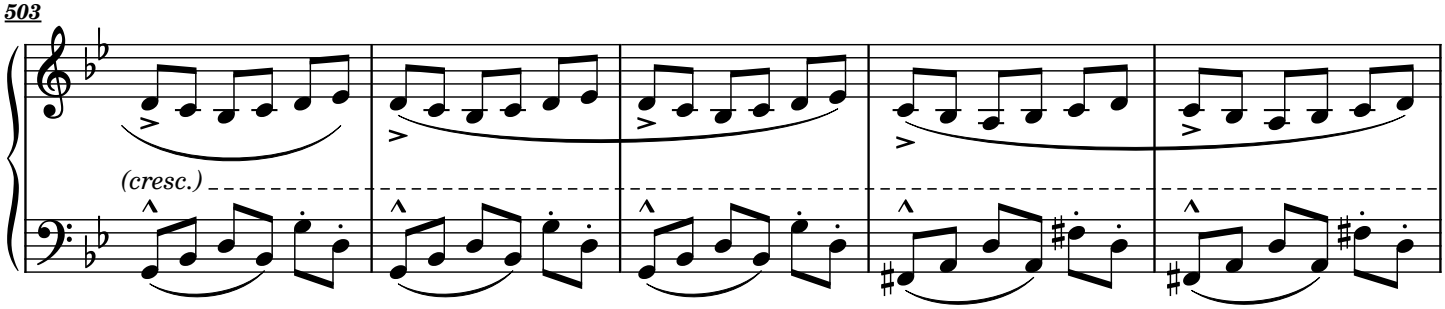

508

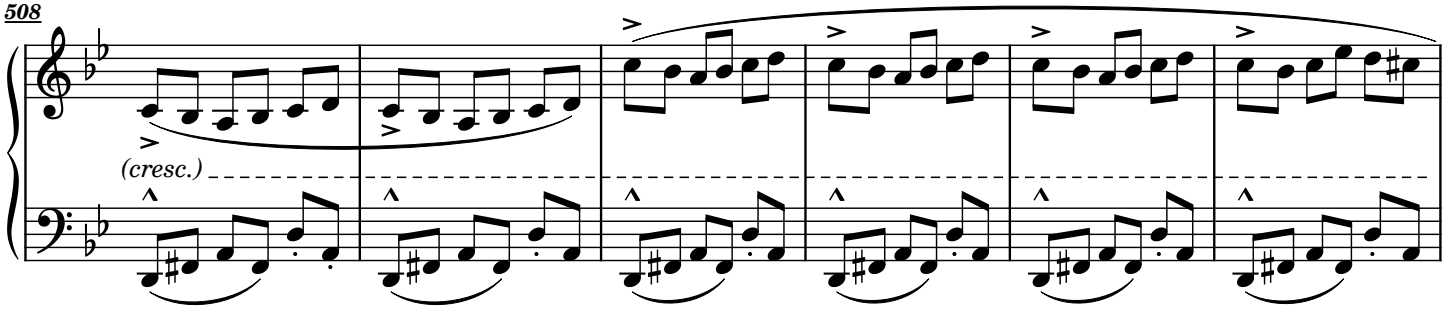

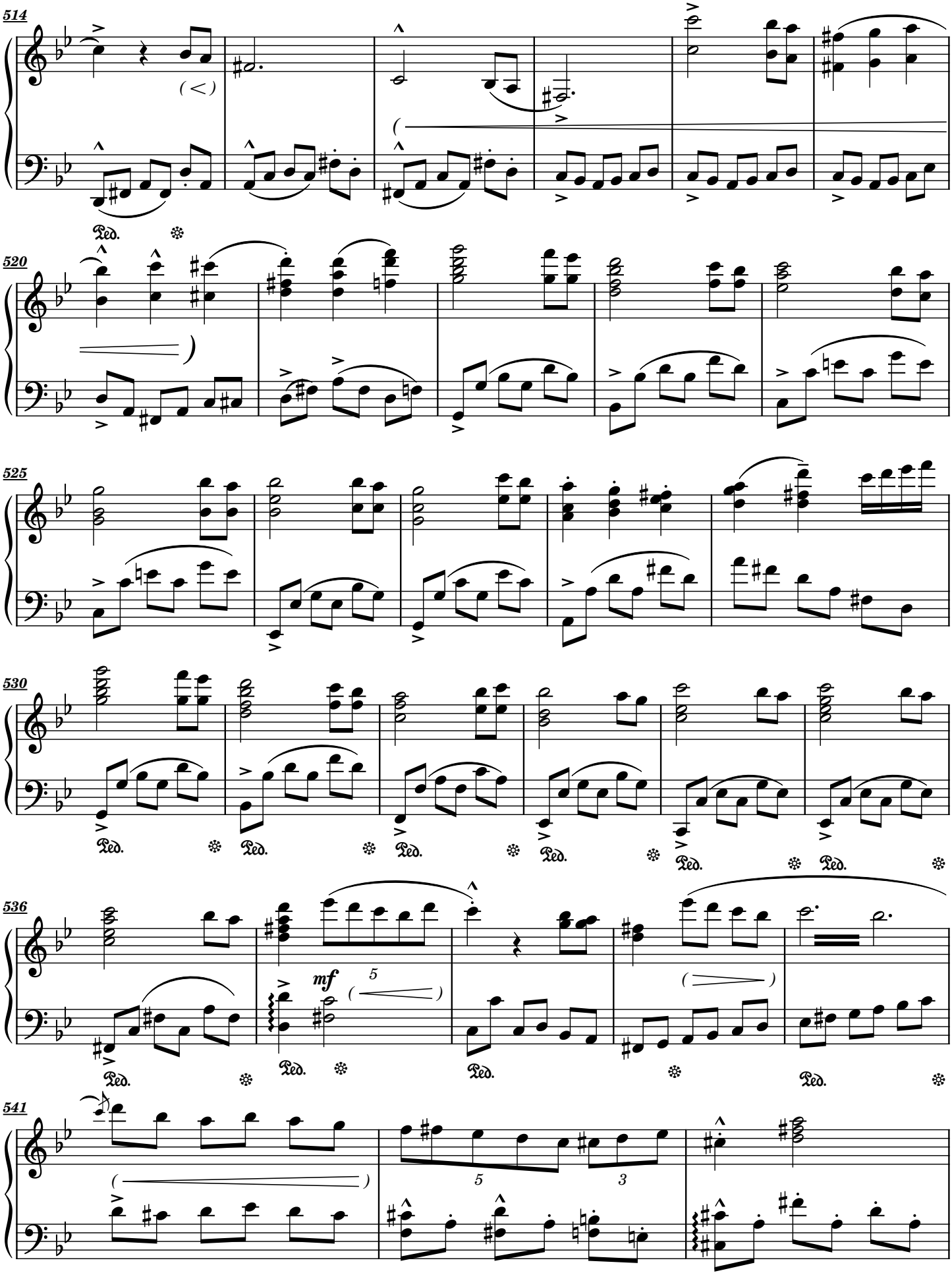

Daniel–Ømicrón Rodríguez García © Todos los derechos reservados.

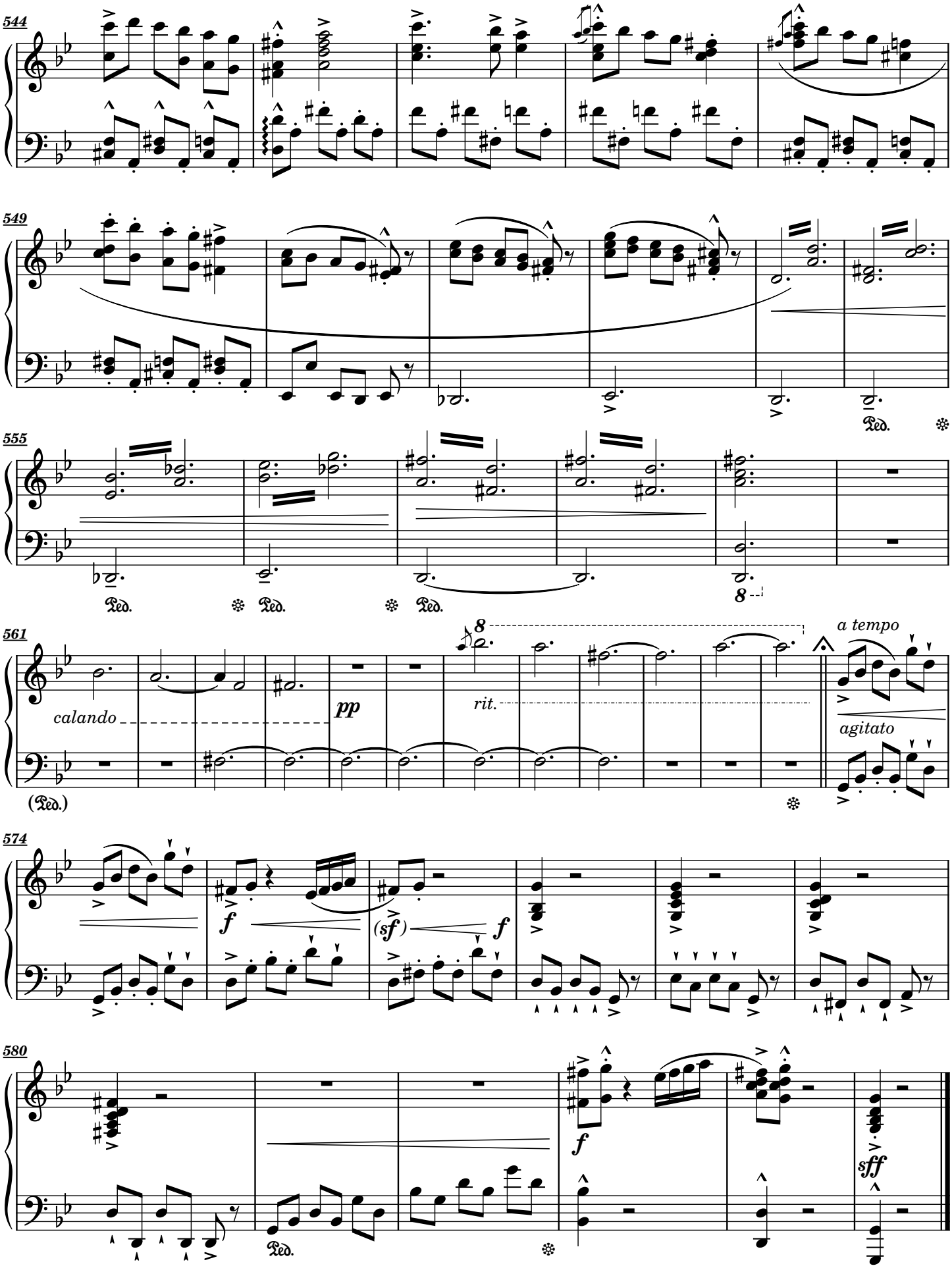
544
549
555
561
574
580
Ped.
8
calando
pp
rit.
a tempo
agitato
f
(sf)
sff

"Canencia"

Dedicado a Tomás G. Buil

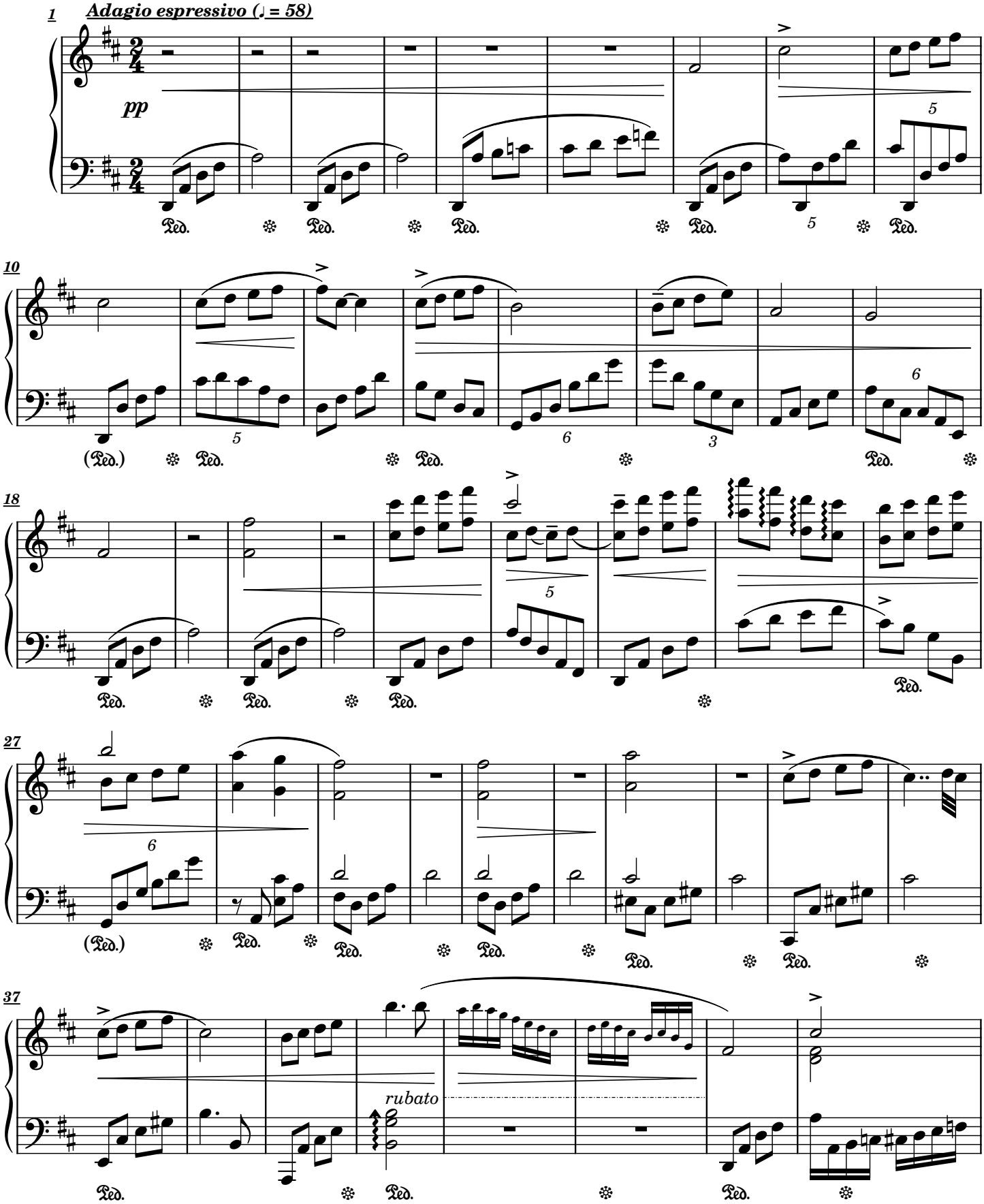

Daniel–Ømicrón Rodríguez García © Todos los derechos reservados.

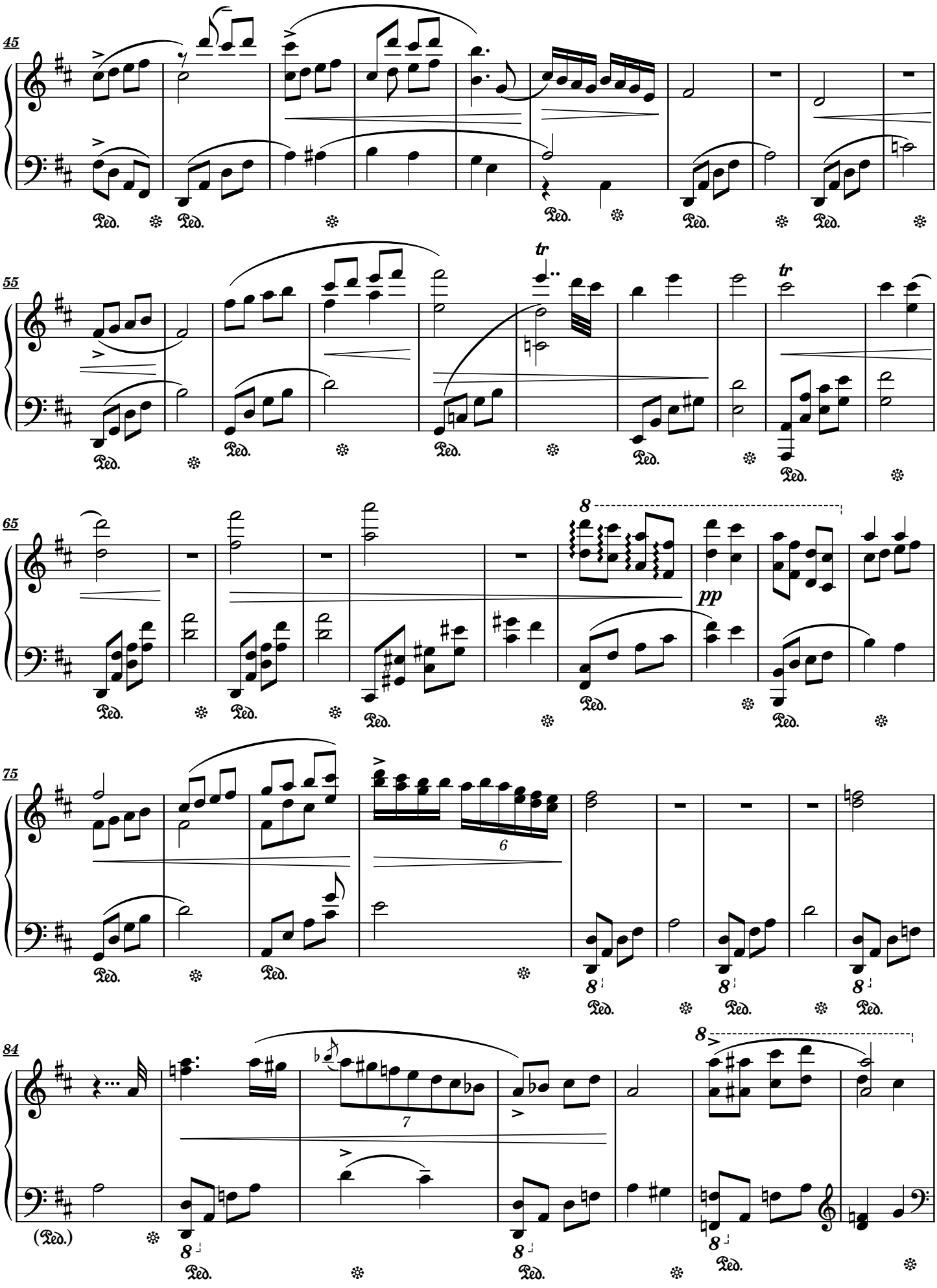
45
55
tr
tr
65
8
pp
75
6
8
84
7
8
(Ped.)

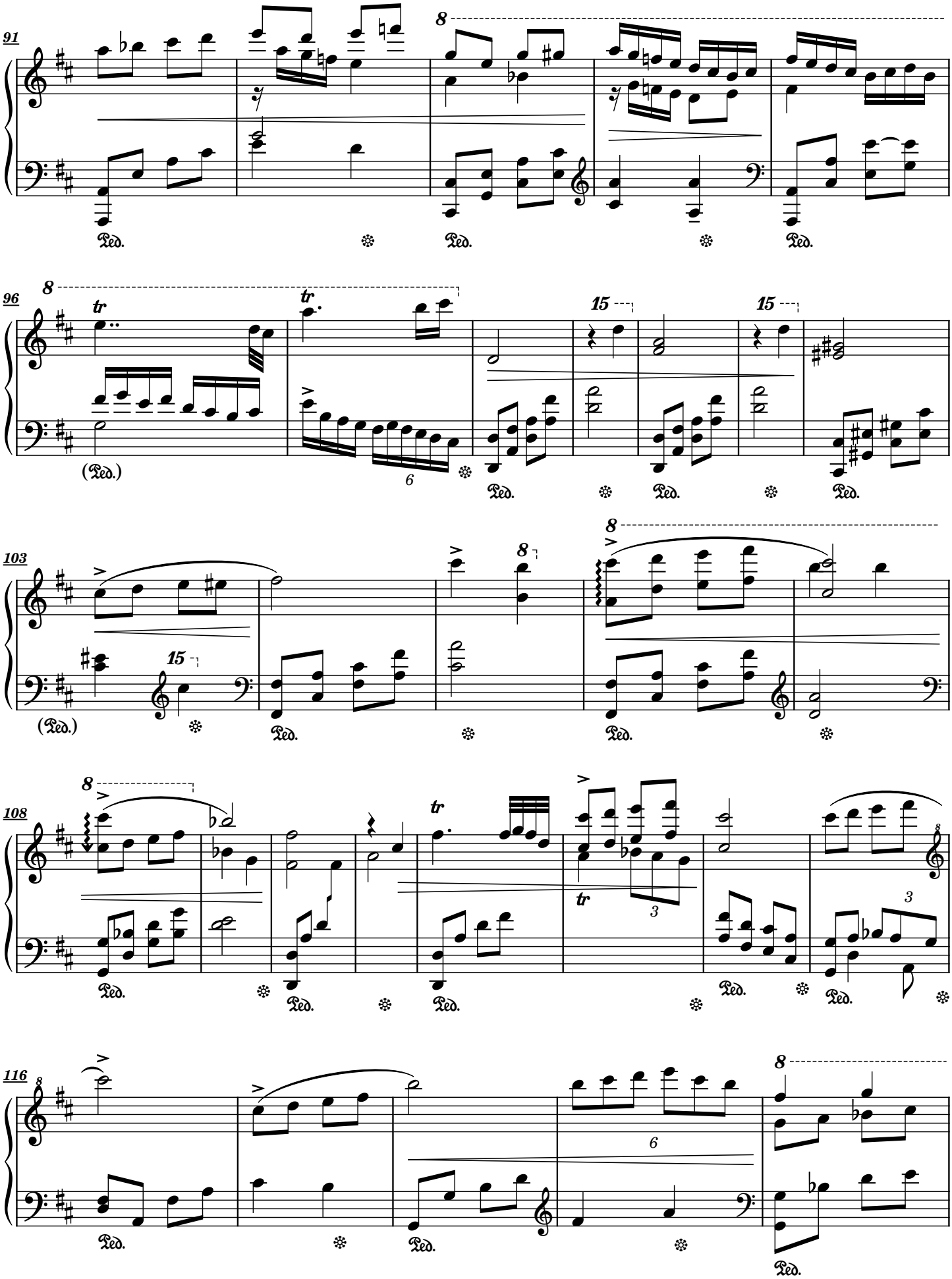

Daniel–Ømicrón Rodríguez García © Todos los derechos reservados.

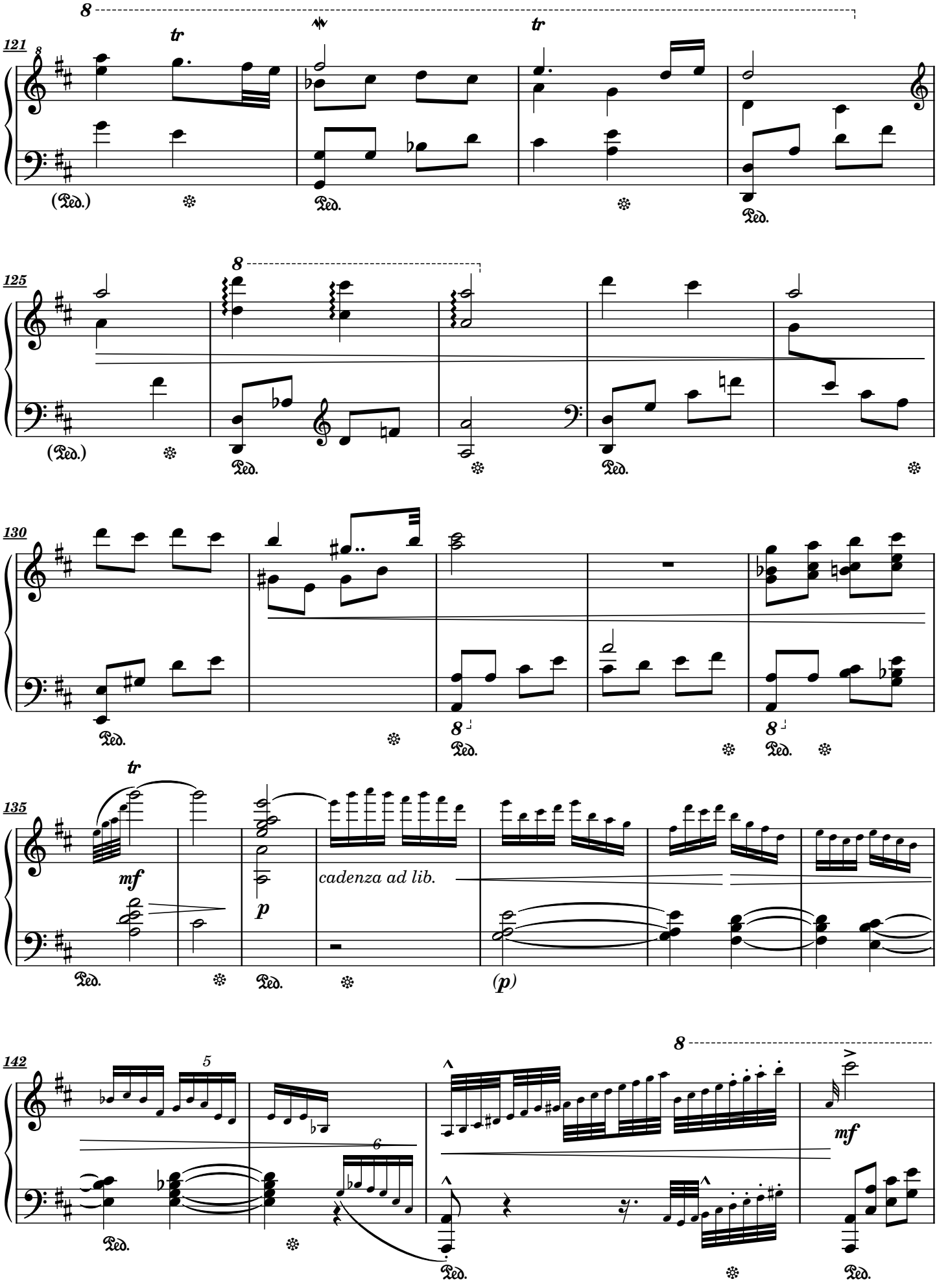
121
tr
tr
(Ped.)
Ped.
Ped.
125
(Ped.)
Ped.
Ped.
130
Ped.
Ped.
Ped.
135
tr
mf
p
cadenza ad lib.
Ped.
Ped.
(p)
142
5
6
Ped.
Ped.
mf
Ped.

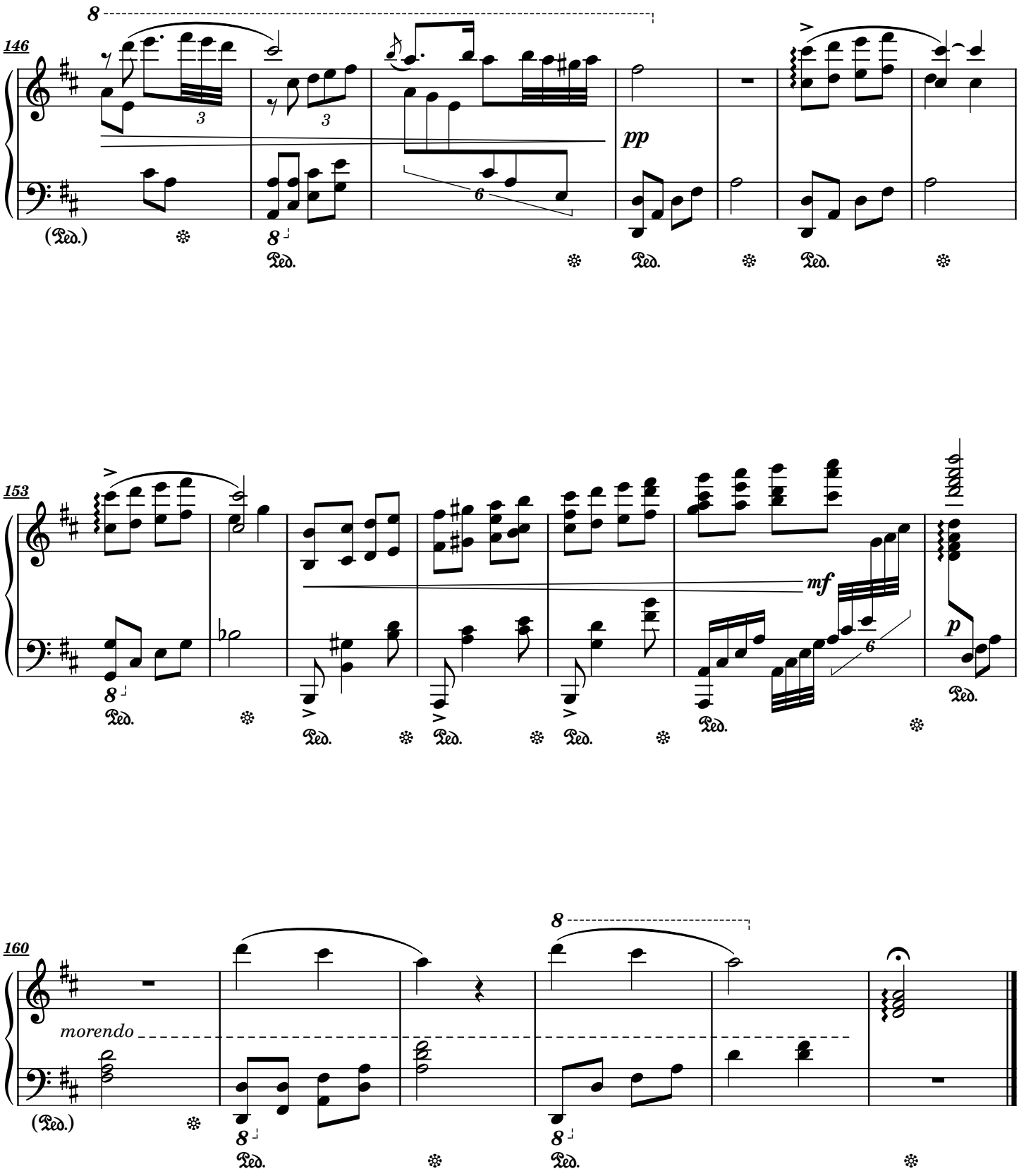

Daniel–Ømicrón Rodríguez García © Todos los derechos reservados.

"Buitrago"

Dedicado a Carl Czerny

Alla fuga

Moderato **(♩ ≈ 92)**

mp

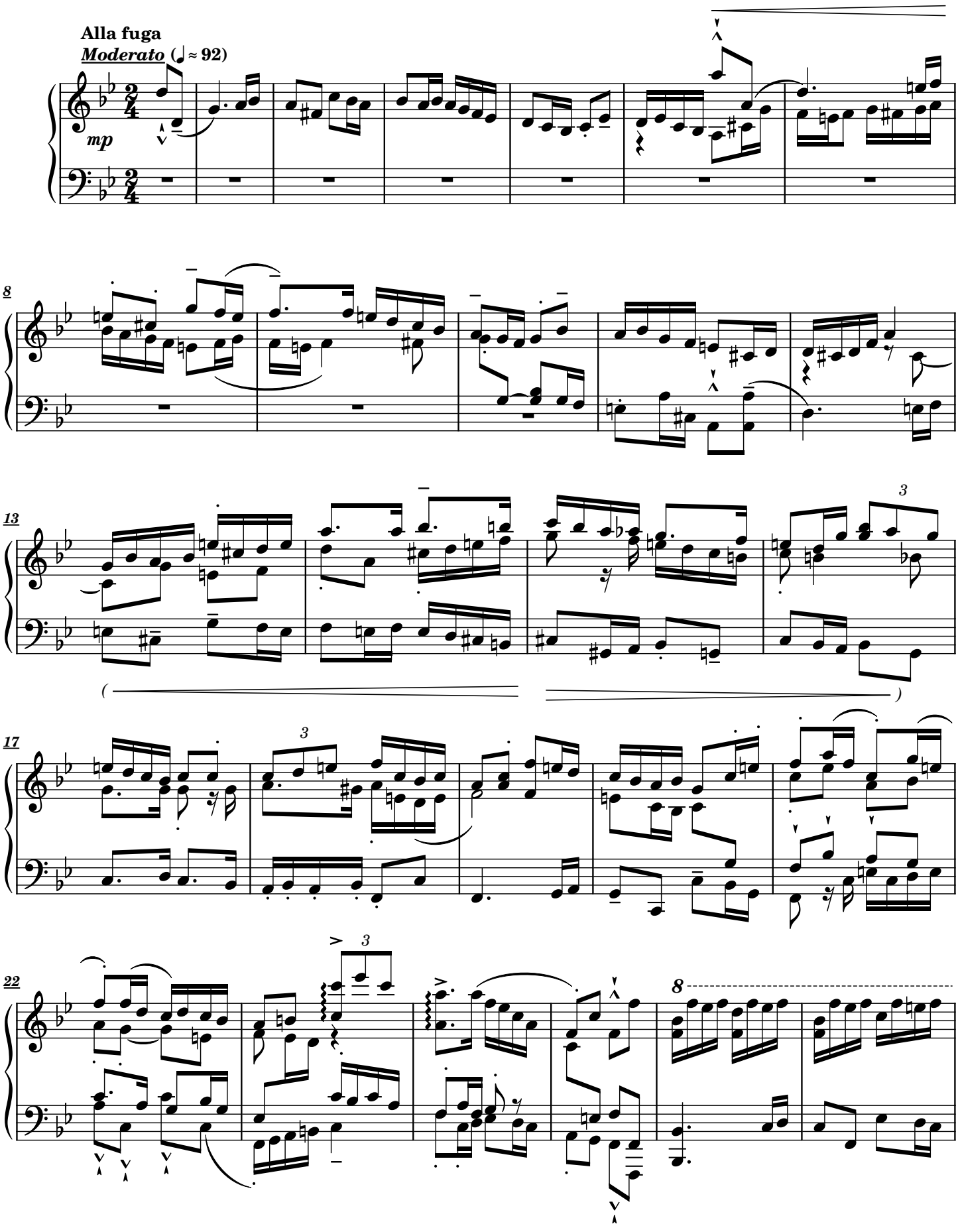

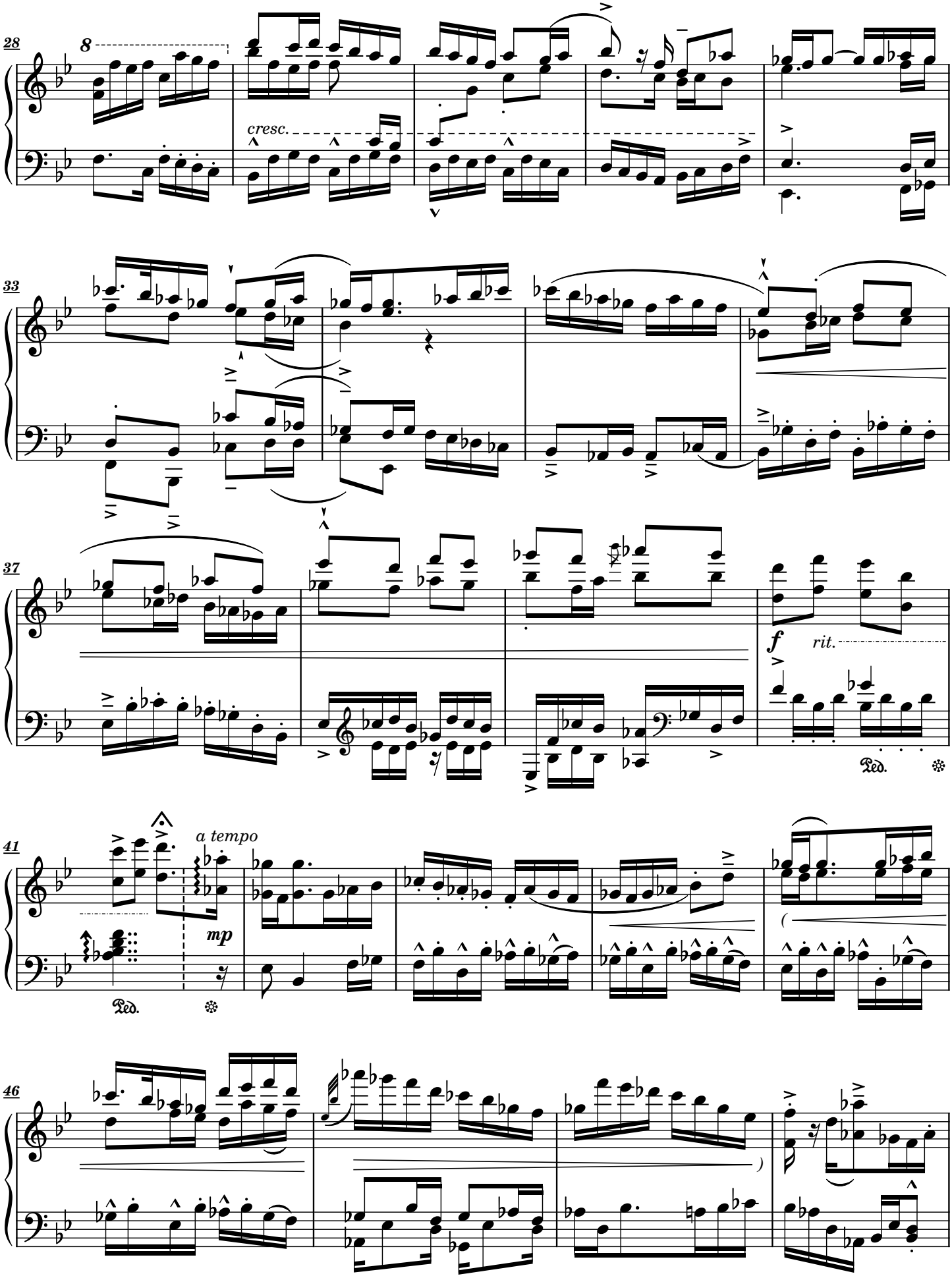

Daniel–Ømicrón Rodríguez García © Todos los derechos reservados.

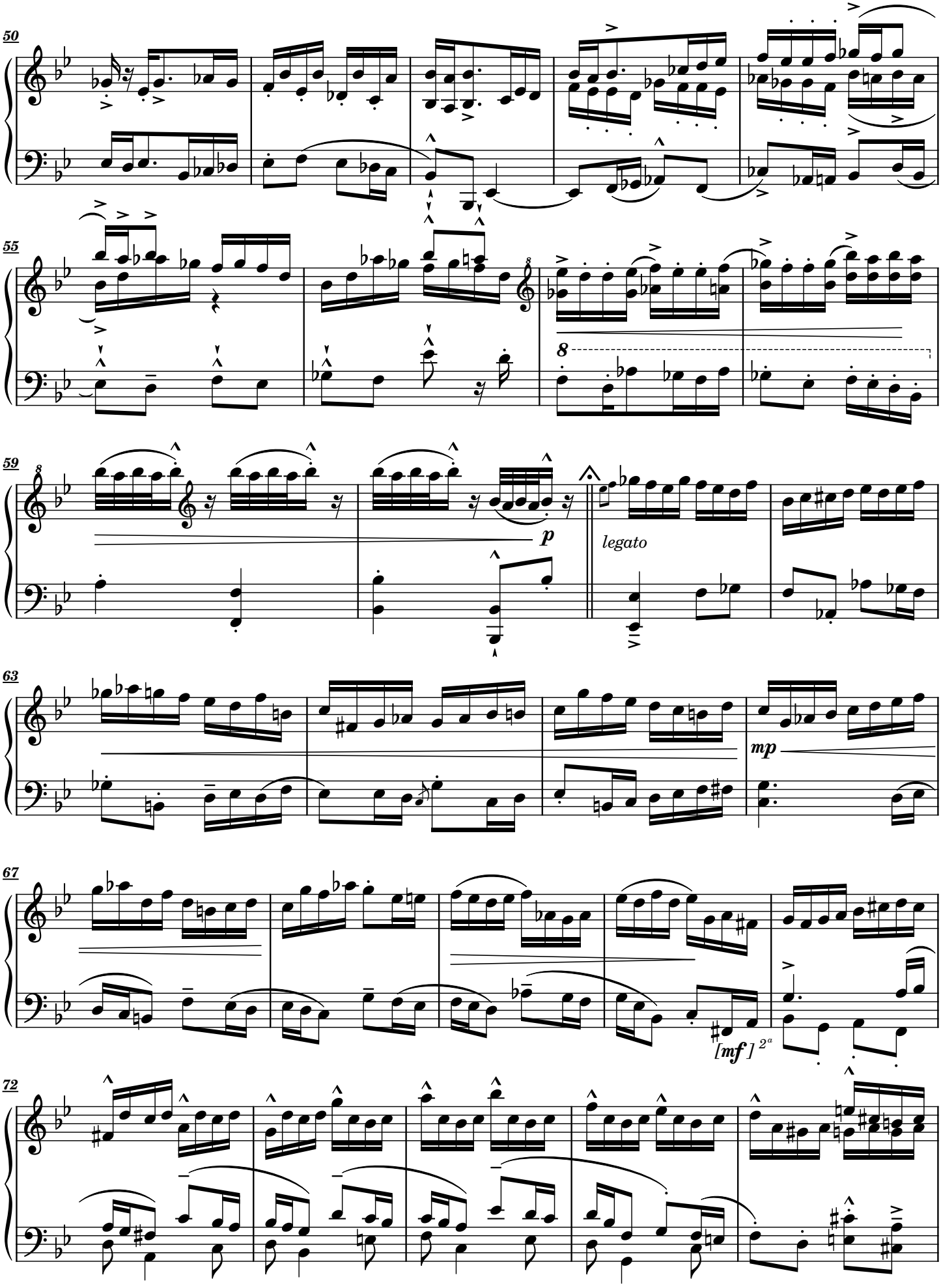
50
55
59
p
legato
63
mp
67
[mf] 2ª
72

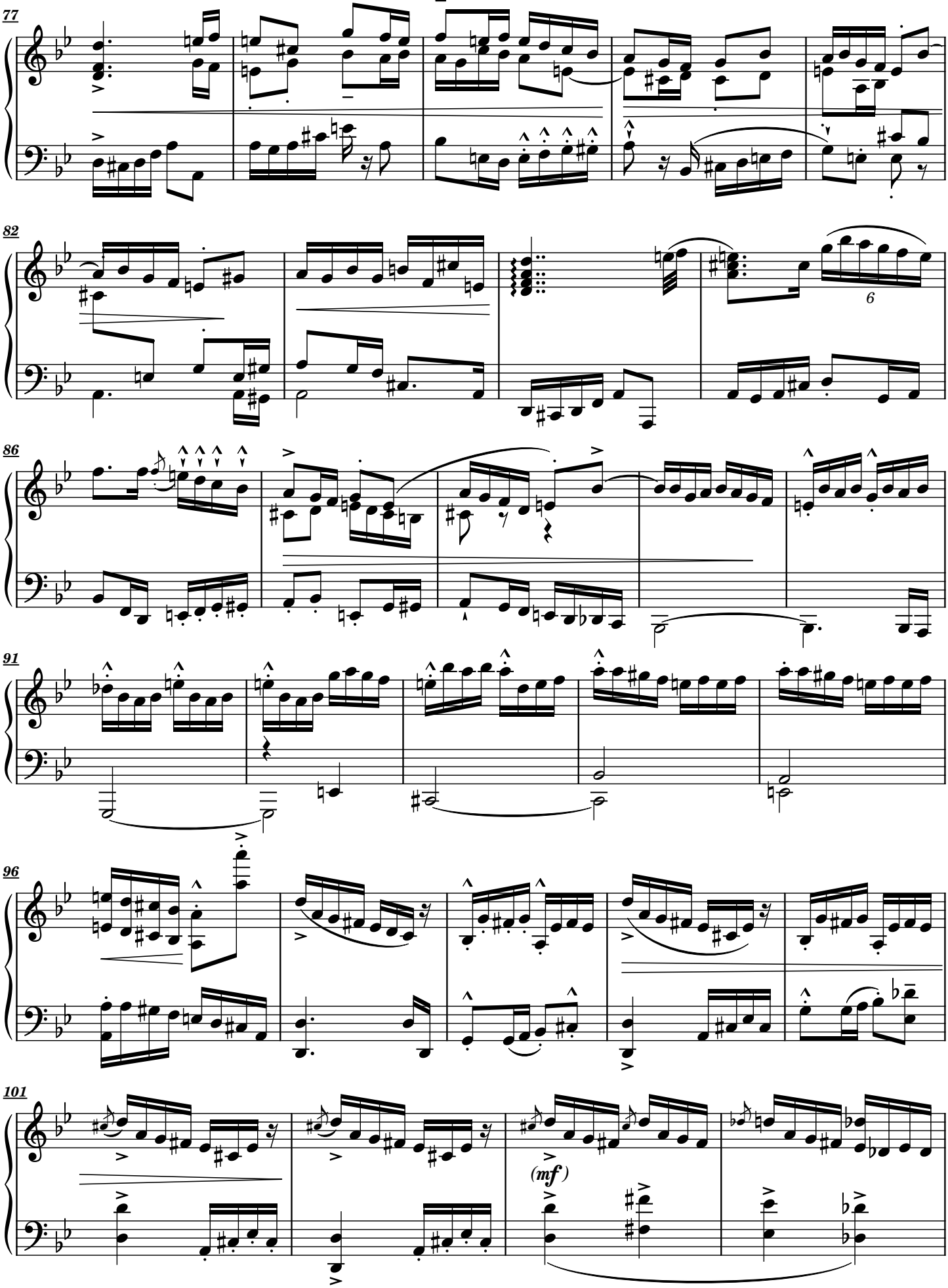

Daniel–Ømicrón Rodríguez García © Todos los derechos reservados.

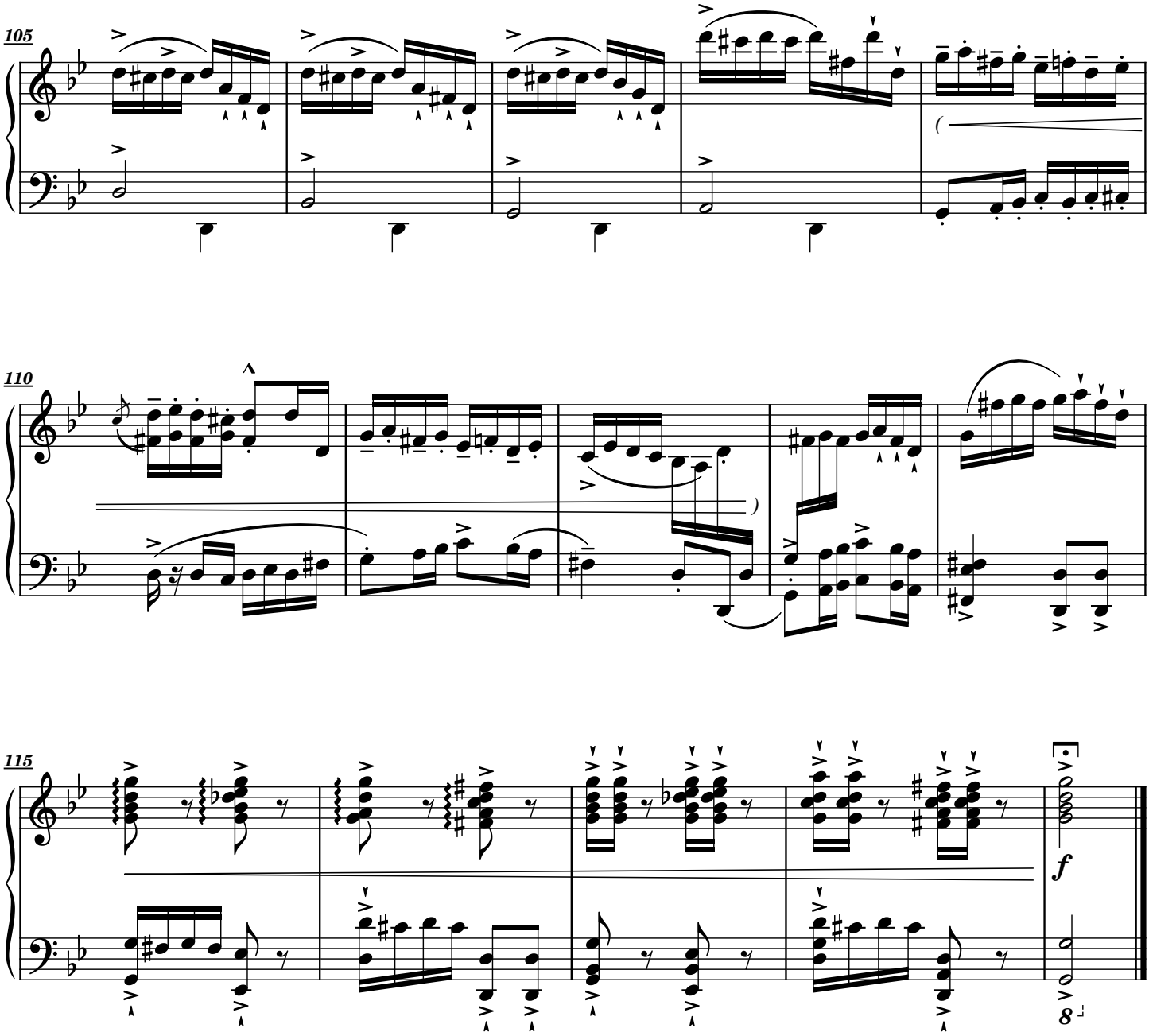

Última revisión: 24/05/2024

Terminado. Agotado, pero victorioso.

Pocos son los pensamientos que ahora, por ahí arriba, deambulan.
***A 05/01/2023**, exactamente un año después de terminar mis nocturnos N°11 y N°12, me hallo aquí delante de posiblemente,*
mi obra más larga hasta estas fechas (aún no he medido el tiempo estimado), y de lejos la obra que más horas me ha llevado
hasta esta fecha. El primer movimiento salió solo, pues estaba en mi cabeza mucho antes de empezar siquiera a pensar encomponer una Sonata.

Una vez hube terminado "Bustarviejo", me atasqué durante semanas hasta finalmente
concebir, muy poco a poco, el segundo movimiento, guiado vagamente por su título.
No pretendía que todos los movimientos tuvieran llevaran el nombre de un lugar concreto.
y no estoy para nada disconforme con el resultado. El tercer movimiento es probablemente el
más voluminoso que he hecho hasta la fecha para piano solo —con la venia de los Nocturnos N°20
y N°23—, mientras que el cuarto y el quinto son formas muy pensadas pero breves.
El quinto movimiento fue corregido varias veces, dada mi relación creciente pero escasa con el proceso de la fuga.

Ahora toca descansar. Lástima, no quiero descansar ahora.

Duración estimada: c. 31 min.