

Raul Romo Soto

Spain, Vitoria

Koko Vacilon

About the artist

Raúl Romo

If you want more: write to me, romoromix@hotmail.com

Spanish saxophonist, composer and producer Raul's electrifying performances can be seen around the globe where he plays alongside DJs in night clubs riffing over popular dance tracks with his Laser adorned Sax!

Raúl Romo graduated Summa Cum Laude in "Jazz Composition" at "Berklee College of Music" in Boston (USA) He has performed across the globe at many International Music Festivals including Regensburg (Germany), Palermo (Italy), Vitoria-Gasteiz, Niteroi (Brazil), Bruges (Belgium), Madrid and performed and recorded with artists such as Winton Marsalis, Dr. John, "Prince" Phillip Mitchell, Fred Wesley, Dario Nuñez and Barbara Mason.

Saxofonista, compositor y productor. Ha colaborado en la Grabación de bandas sonoras de películas como "Air Bag&... (more online)

Associate: SGAE

Artist page : <https://www.free-scores.com/Download-PDF-Sheet-Music-concertbandraulromo.htm>

About the piece

Title: Koko Vacilon
Composer: Romo Soto, Raul
Arranger: Romo Soto, Raul
Copyright: Copyright © Raul Romo Soto
Publisher: Romo Soto, Raul
Instrumentation: Concert band
Style: Soul - Rap - R&B - Hip Hop

Raul Romo Soto on [free-scores.com](https://www.free-scores.com)

This work is not Public Domain. You must contact the artist for any use outside the private area.

- listen to the audio
- share your interpretation
- comment
- contact the artist

"Koko vacilón"

Raul Romo **1**

Flauta 1 en C $\text{♩} = 108$
 Flauta 2 en C
 Oboe en C
 Clarinete 1 en Bb
 Clarinete 2 en Bb
 Acordón / Soprano
 Alto 1 en Eb
 Alto 2 en Eb
 Alto 3 / Tenor en Bb
 Barítono en Eb
 Trompeta 1 en Bb
 Trompeta 2 en Bb
 Trombon 1 en C / Bombardino
 Trombon 2 en C / Bombardino
 Trompa en F
 Fagot en C
 Piano
 Guitarra *Fm 8ª traste*
 Bajío / Tuba en C
 Batería

Flûta 1 en C *mf*
 Flûta 2 en C *mf*
 Oboe en C *mf*
 Clarinet 1 en Bb *mf*
 Clarinet 2 en Bb *mf*
 Accordéon / Soprano *mf*
 Alto 1 en Eb *mf*
 Alto 2 en Eb *mf*
 Alto 3 / Truor en Bb *mf*
 Baritone en Eb *mf*
 Trompeta 1 en Bb *mf*
 Trompeta 2 en Bb *mf*
 Trombon 1 en C / Bombardino *mf*
 Trombon 2 en C / Bombardino *mf*
 Trompa en F *mf*
 Fagot en C *mf*
 Piano
 Guitarna *mf*
 Bajó / Tuba en C *mf*
 Batería

Flauta 1 en C

Flauta 2 en C

Oboe en C

Clarinete 1 en Bb

Clarinete 2 en Bb

Acordochi / Soprano

Alto 1 en Eb

Alto 2 en Eb

Alto 3 / Tenor en Bb

Bartolo en Eb

Trompeta 1 en Bb

Trompeta 2 en Bb

Trombon 1 en C / Bombardino

Trombon 2 en C / Bombardino

Trompa en F

Fagot en C

Piano

Quilars

Bajo/ Tuba en C

Bateria

Flauta 1 en C
 Flauta 2 en C
 Oboe en C
 Clarinete 1 en Bb
 Clarinete 2 en Bb
 Acordeón / Soprano
 Alto 1 en Eb
 Alto 2 en Eb
 Alto 3 / Tenor en Bb
 Baritone en Eb
 Trompeta 1 en Bb
 Trompeta 2 en Bb
 Trombon 1 en C / Bombardino
 Trombon 2 en C / Bombardino
 Trompa en F
 Fagot en C
 Piano
 Guitarra
 Bajo/ Tuba en C
 Batería

Flauta 1 en C Solos: Fam Pent (Fa, Lab, Sib, Do, MiB) 30

Flauta 2 en C Solos: Fam Pent (Fa, Lab, Sib, Do, MiB)

Oboe en C Solos: Solm Pent (Sol, Sib, Do, Re, Fa)

Clarinete 1 en Bb Solos: Solm Pent (Sol, Sib, Do, Re, Fa)

Clarinete 2 en Bb Solos: Fam Pent (Fa, Lab, Sib, Do, MiB) 30

Acordón / Soprano Solos: Ram Pent (Re, Fa, Sol, La, Do)

Alto 1 en Eb Solos: Ram Pent (Re, Fa, Sol, La, Do)

Alto 2 en Bb Solos: Solm Pent (Sol, Sib, Do, Re, Fa)

Alto 3 / Tenor en Bb Solos: Ram Pent (Re, Fa, Sol, La, Do)

Bartono en Eb Solos: Solm Pent (Sol, Sib, Do, Re, Fa) 30

Trompa 1 en Bb Solos: Solm Pent (Sol, Sib, Do, Re, Fa) 30

Trompa 2 en Bb Solos: Fam Pent (Fa, Lab, Sib, Do, MiB)

Trombon 1 en C / Bombardino Solos: Fam Pent (Fa, Lab, Sib, Do, MiB)

Trombon 2 en C / Bombardino Solos: Dom Pent (Do, MiB, Fa, Sol, Sib)

Trompa en F Solos: Fam Pent (Fa, Lab, Sib, Do, MiB)

Fagot en C Solos: Fam Pent (Fa, Lab, Sib, Do, MiB) 30

Piano Solos: Fam Pent (Fa, Lab, Sib, Do, MiB) 30

Guitarra Solos

Bajo / Tuba en C Solos

Bateria *mp*

8^{va} traste

30 33 36

Flûte 1 en C *mf*

Flûte 2 en C *mf*

Oboe en C *mf*

Clarinete 1 en Bb *mf*

Clarinete 2 en Bb *mf*

Acordéon / Soprano *mf*

Alto 1 en Eb *mf*

Alto 2 en Eb *mf*

Alto 3 / Tenor en Bb *mf*

Baritone en Eb *mf*

Trompeta 1 en Bb *mf*

Trompeta 2 en Bb *mf*

Trombon 1 en C / Bombardino *mf*

Trombon 2 en C / Bombardino *mf*

Trompa en F *mf*

Fagot en C *mf*

Piano

Guitarna *mp* *trase*

Bajo/ Tuba en C *mp*

Bateria

This page of a musical score, labeled 'Even' and '7', contains the following instruments and parts:

- Flûte 1 en C (Flute 1 in C)
- Flûte 2 en C (Flute 2 in C)
- Oboe en C (Oboe in C)
- Clarinete 1 en Bb (Clarinet 1 in Bb)
- Clarinete 2 en Bb (Clarinet 2 in Bb)
- Acordeon/ Soprano (Accordion/Soprano)
- Alto 1 en Bb (Alto 1 in Bb)
- Alto 2 en Bb (Alto 2 in Bb)
- Alto 3/Tenor en Bb (Alto 3/Tenor in Bb)
- Baritone en Bb (Baritone in Bb)
- Trompeta 1 en Bb (Trumpet 1 in Bb)
- Trompeta 2 en Bb (Trumpet 2 in Bb)
- Trombon 1 en C/Bombardino (Trombone 1 in C/Bombardino)
- Trombon 2 en C/Bombardino (Trombone 2 in C/Bombardino)
- Trompa en F (Trumpet in F)
- Fagot en C (Bassoon in C)
- Piano
- Guitarra (Guitar) with markings: *8^{va} traste*, *pⁱ*, *7*, *8^{va} traste*, *B^b*, *7*
- Bajo/Tuba en C (Bass/Tuba in C)
- Bateria (Percussion)

Flauta 1 en C

Flauta 2 en C

Oboe en C

Clarinet 1 en Bb

Clarinet 2 en Bb

Acordón / Soprano

Alto 1 en Eb

Alto 2 en Eb

Alto 3 / Tenor en Bb

Batuto en Eb

Trompa 1 en Bb

Trompa 2 en Bb

Trombon 1 en C / Bombardino

Trombon 2 en C / Bombardino

Trompa en F

Fagot en C

Piano

Guitarra

Bajo / Tuba en C

Bateria

Copyright Raul Romo romoromix@hotmail.com 082099027

"Koko vacilón"

Even

Raul Romo

$\text{♩} = 108$

4

Flauta 1 en C

mf

f

Solos: Fam Pent (Fa, Lab, Sib, Do, Mib)

mf

f

ff

"Koko vacilón"

Even

$\text{♩} = 108$

Raul Romo
4

Flauta 2 en C

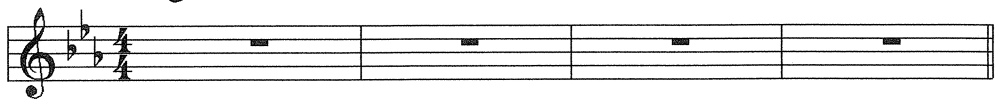

mf

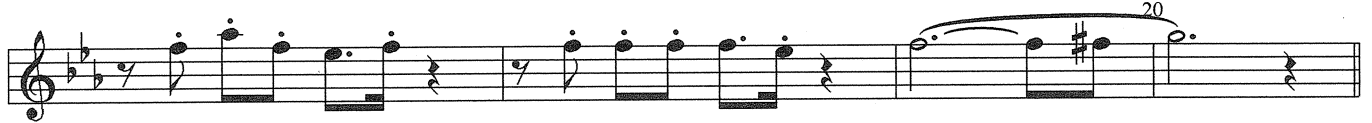
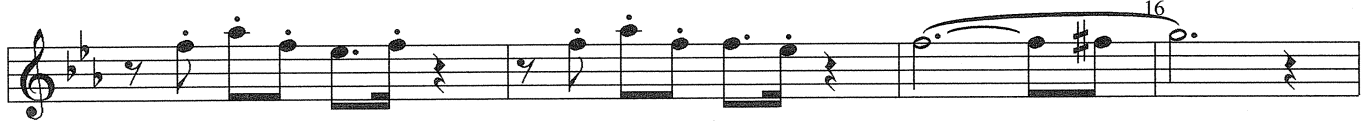

f

Solos: Fam Pent (Fa, Lab, Sib, Do, Mi \flat)

36

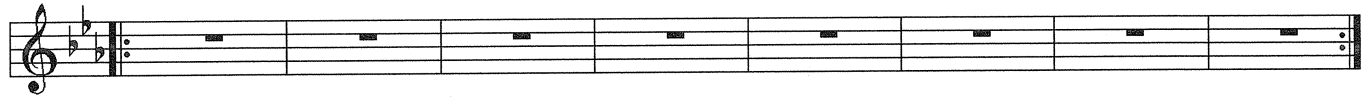

mf

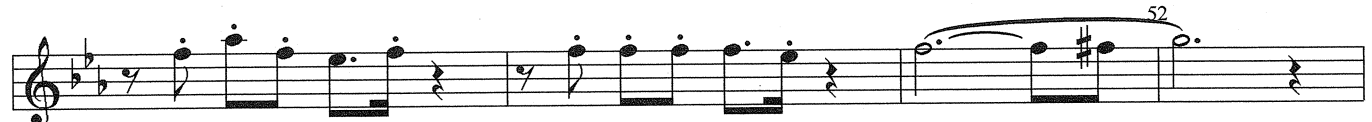
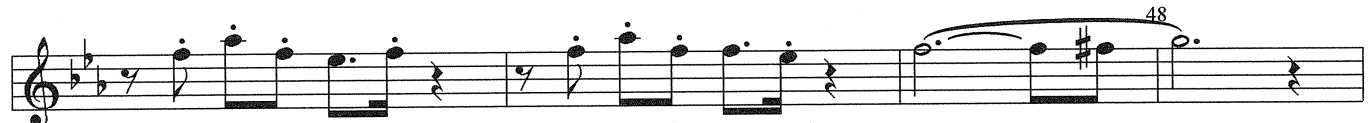
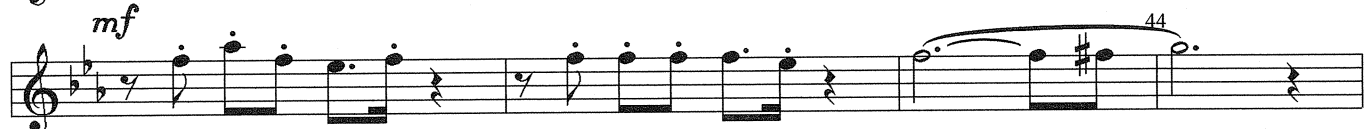

f

ff

Copyright Raul Romo romoromix@hotmail.com 662099027

"Koko vacilón"

Even

♩ = 108

Raúl Romo

Clarinete 1 en Bb

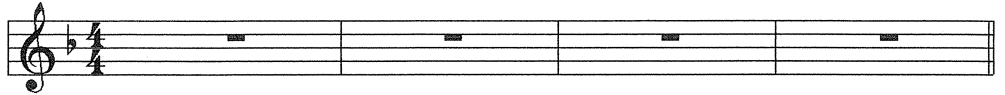

Solos: Solm Pent (Sol, Sib, Do, Re, Fa)

36

Copyright Raul Romo romoromix@hotmail.com 662099027

"Koko vacilón"

Even

♩ = 108

Raúl Romo

Clarinete 2 en Bb

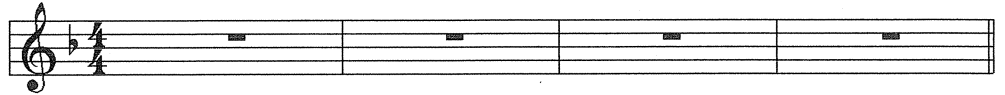

Solos: Solm Pent (Sol, Sib, Do, Re, Fa)₂

36

Copyright Raul Romo romoromix@hotmail.com 662099027

"Koko vacilón"

Even

Raul Romo

$\text{♩} = 108$

4

Oboe en C

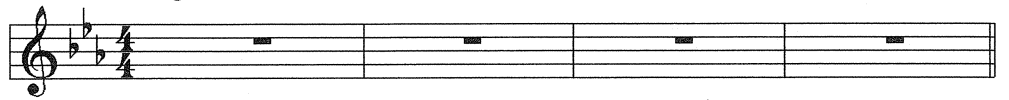

8

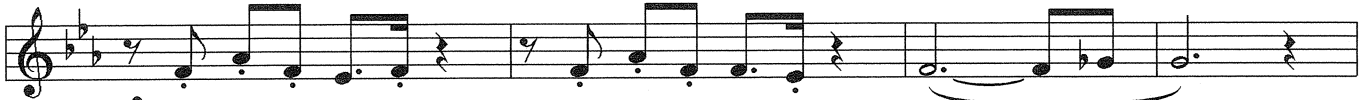

mf

12

16

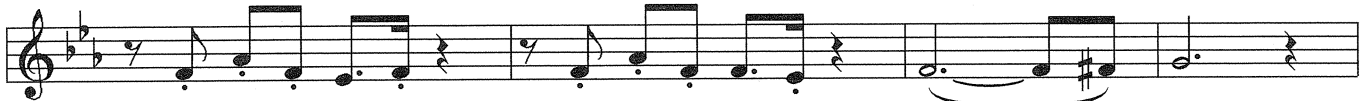

20

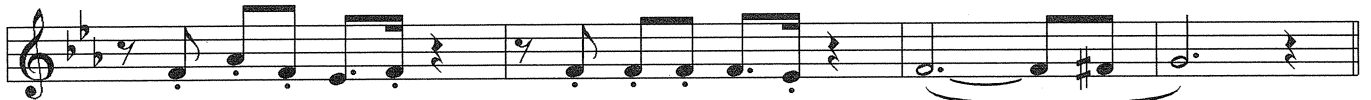

24

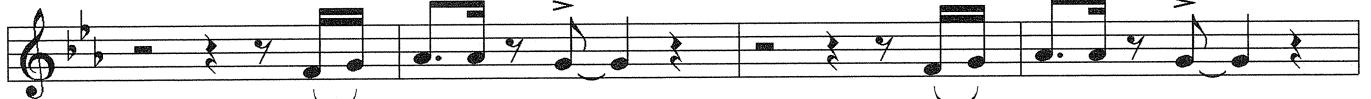

f

28

Solos: Fam Pent (Fa, Lab, Sib, Do, Mi)

36

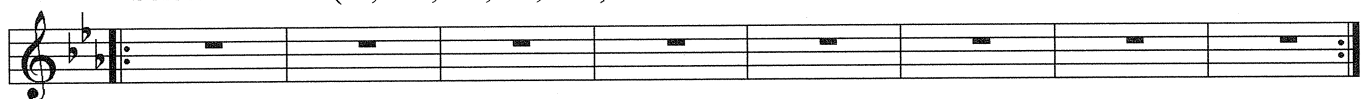

40

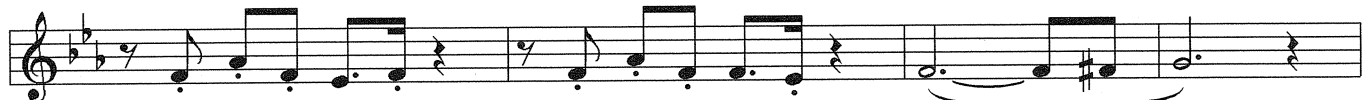

mf

44

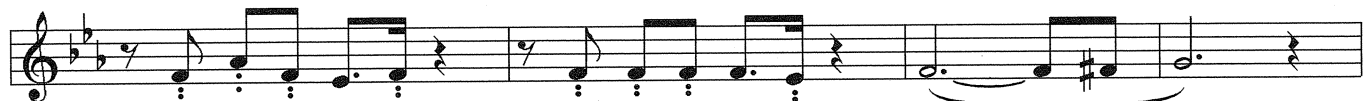

48

52

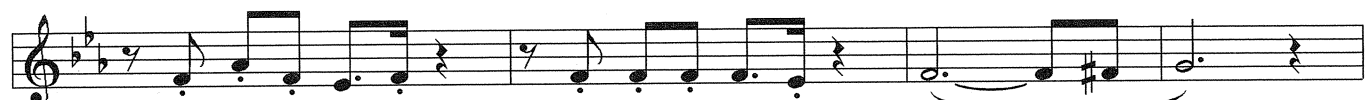

56

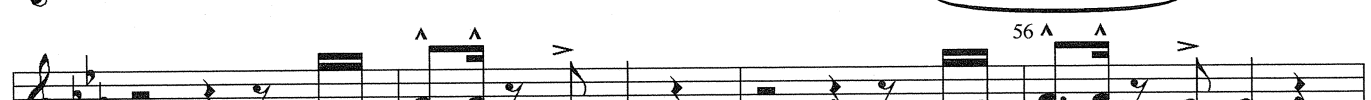

f

60

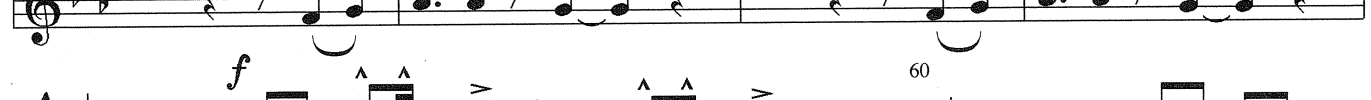

ff

"Koko vacilón"

Even

Raul Romo

$\text{♩} = 108$

4

Acordeón en C

mf

f

Solos: Fam Pent (Fa, Lab, Sib, Do, Mib)

mf

f

ff

Copyright Raul Romo romoromix@hotmail.com 662099027

"Koko vacilón"

Even

$\text{♩} = 108$

Raúl Romo

Soprano en Bb

Copyright Raul Romo romoromix@hotmail.com 662099027

"Koko vacilón"

Even

$\text{♩} = 108$

4 Raul Romo

Alto 1 en Eb

"Koko vacilón"

Even

$\text{♩} = 108$

Raul Romo

4

Alto 2 en Eb

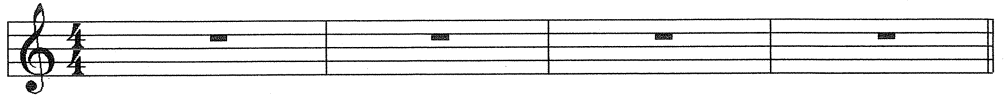

8

mf

12

16

20

24

f

28

Solos: Rem Pent (Re, Fa, Sol, La, Do) 32

36

40

mf

44

48

52

56

60

ff

"Koko vacilón"

Even

$\text{♩} = 108$

Raul Romo

Alto 3 en Eb

Solos: Solm Pent (Sol, Sib, Do, Re , Fa)₃₂

"Koko vacilón"

Even

$\text{♩} = 108$

Raul Romo

4

Tenor en Bb

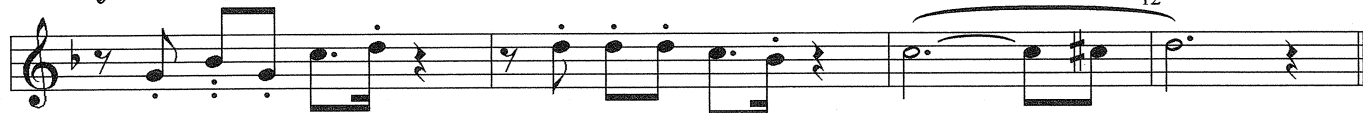
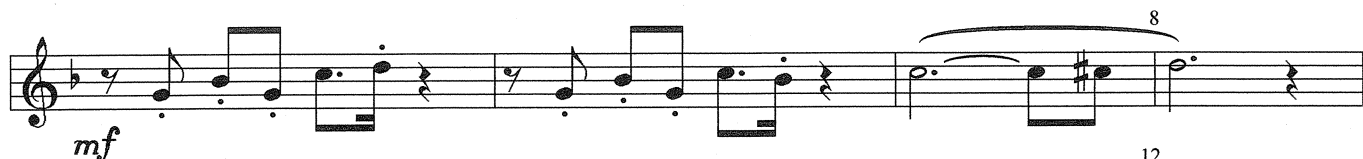
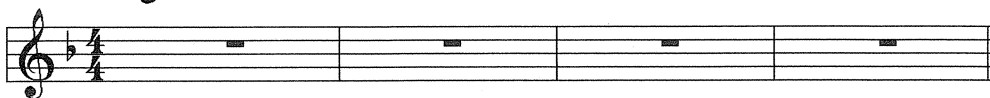

Solos: Solm Pent (Sol, Sib, Do, Re, Fa)₂

36

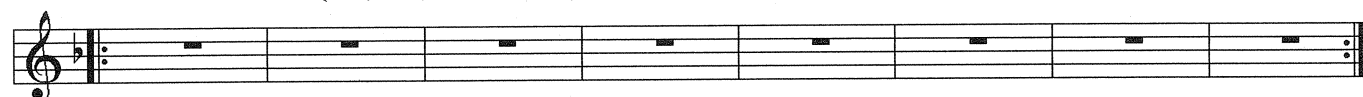

Copyright Raul Romo romoromix@hotmail.com 662099027

free-scores.com

"Koko vacilón"

Even

♩ = 108

Raul Romo

4

Barítono en Eb

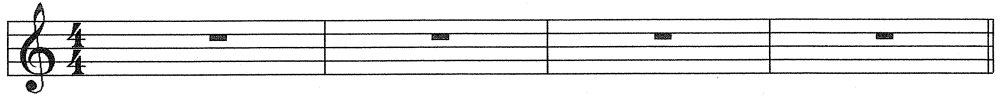

mf

Solos: Rem Pent (Re, Fa, Sol, La, Do) 32

Copyright Raul Romo romoromix@hotmail.com 662099027

ff

"Koko vacilón"

Even

$\text{♩} = 108$

Raul Romo
4

Trompeta 1 en Bb

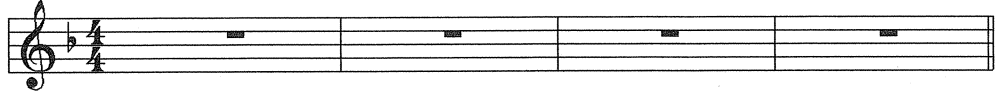

8

12

16

20

24

28

36

mf

f

Solos: Solm Pent (Sol, Sib, Do, Re, Fa)³²

40

44

48

52

56

60

mf

ff

"Koko vacilón"

Even

$\text{♩} = 108$

Raul Romo

4

Trompeta 2 en Bb

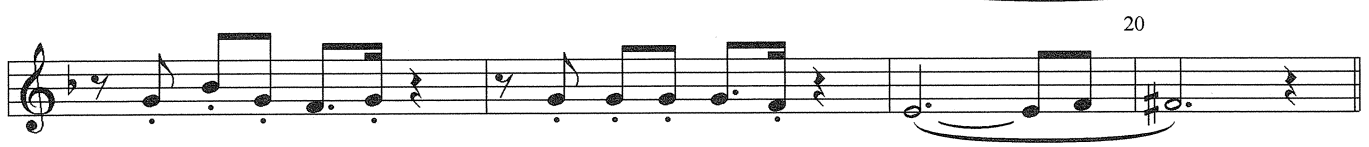
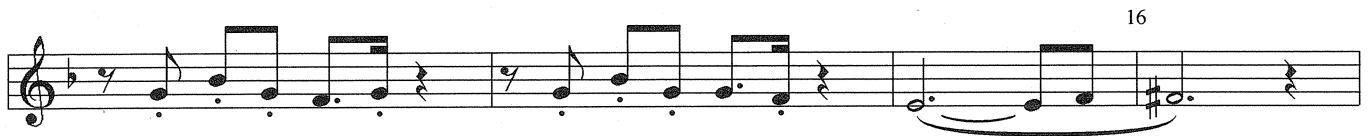
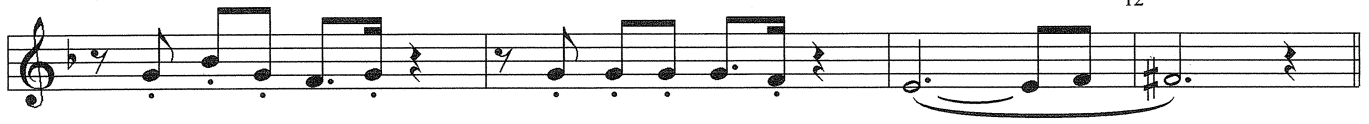
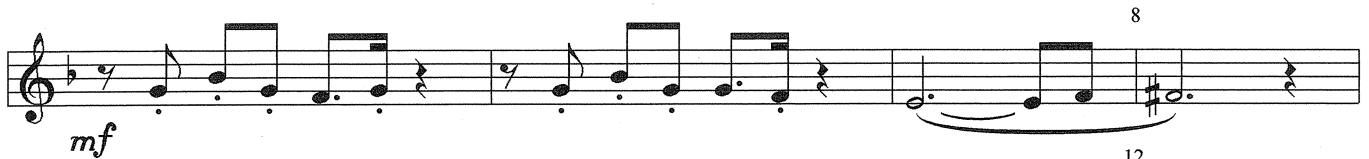
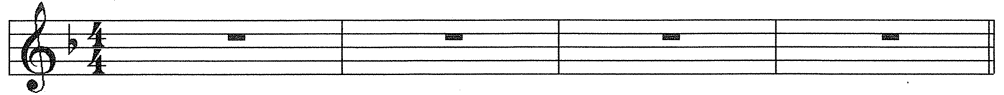

Solos: Solm Pent (Sol, Sib, Do, Re, Fa)²

36

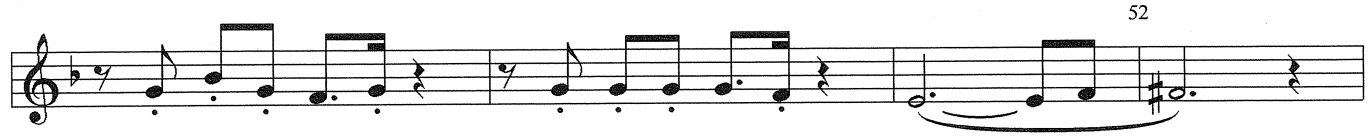
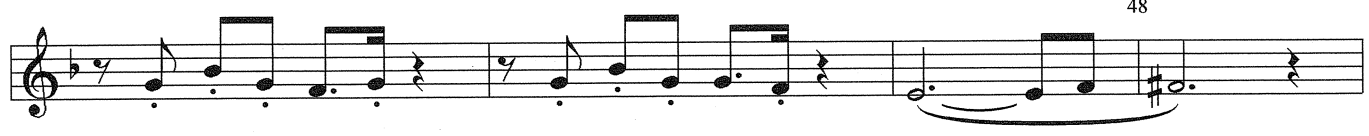
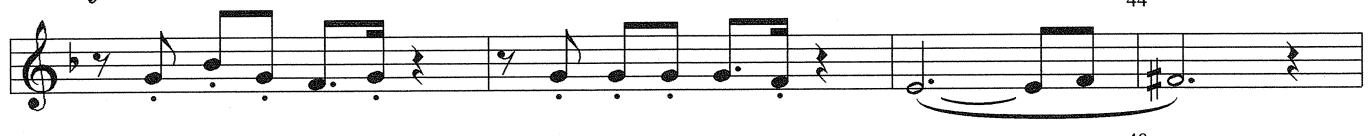
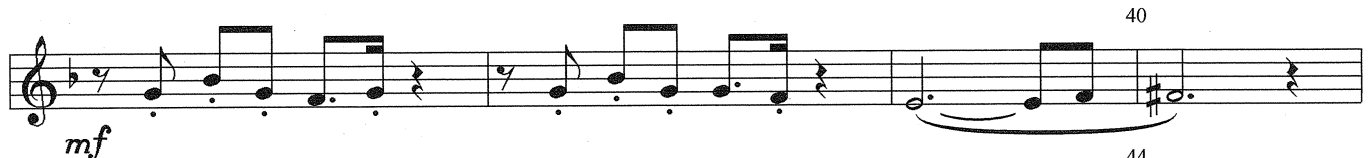
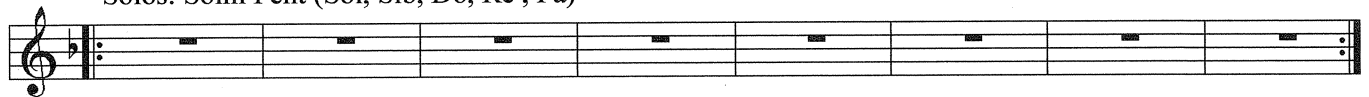

"Koko vacilón"

Raul Romo

Even

$\text{♩} = 108$

4

Trompa en F

mf

f

Solos: Dom Pent (Do, Mib, Fa, Sol, Sib)

mf

f

ff

Copyright Raul Romo romoromix@hotmail.com 662099027

"Koko vacilón"

Even

♩ = 108

Raul Romo

4

Trompa 2 en F

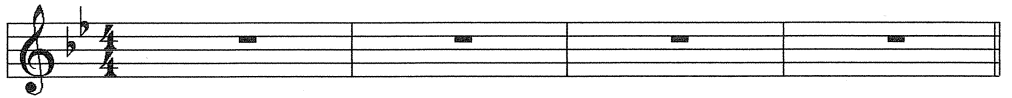

Solos: Fam Pent (Fa, Lab, Sib, Do, Mib) 32

36

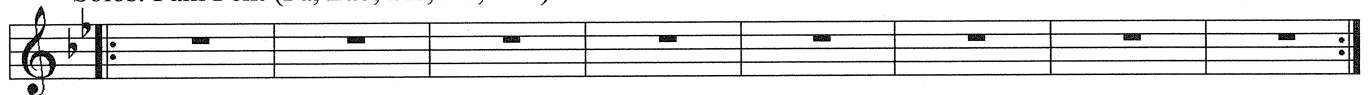

"Koko vacilón"

Even

$\text{♩} = 108$

Raul Romo
4

Trombón 1 en C / Bombardino

8

mf

12

16

20

24

28

Solos: Fam Pent (Fa, Lab, Sib, Do, Mib) 32 36

40

mf

44

48

52

56

60

ff

"Koko vacilón"

Even

=108

Raul Romo
4

Trombón 2 en C / Bombardino

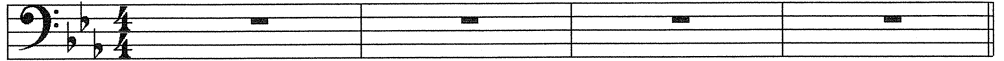

mf

f

Solos: Fam Pent (Fa, Lab, Sib, Do, Mib) 32

36

mf

ff

Copyright Raul Romo romoromix@hotmail.com 662099027

"Koko vacilón"

Even

=108

Raul Romo
4

Fagot en C

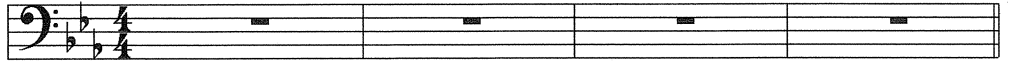

mf

f

Solos: Fam Pent (Fa, Lab, Sib, Do, Mib) 32

36

mf

f

ff

"Koko vacilón"

Even

Raul Romo

 =108

Piano

"Koko vacilón" - PIANO

mp
Solos: Fam Pent (Fa, Lab, Sib, Do, Mib)

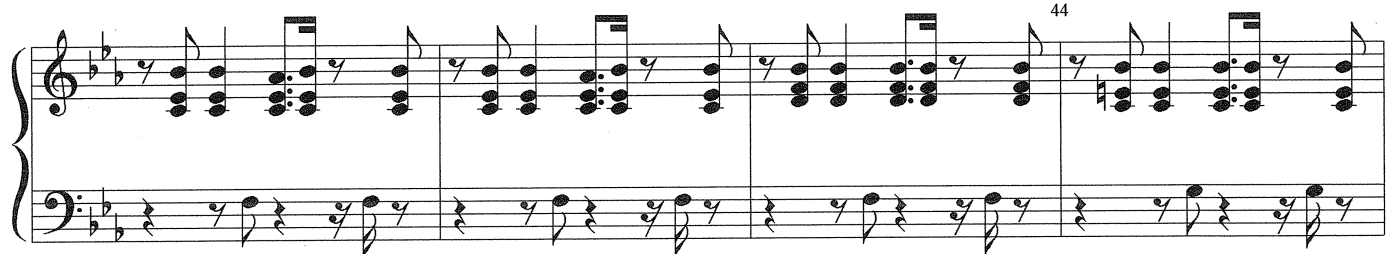
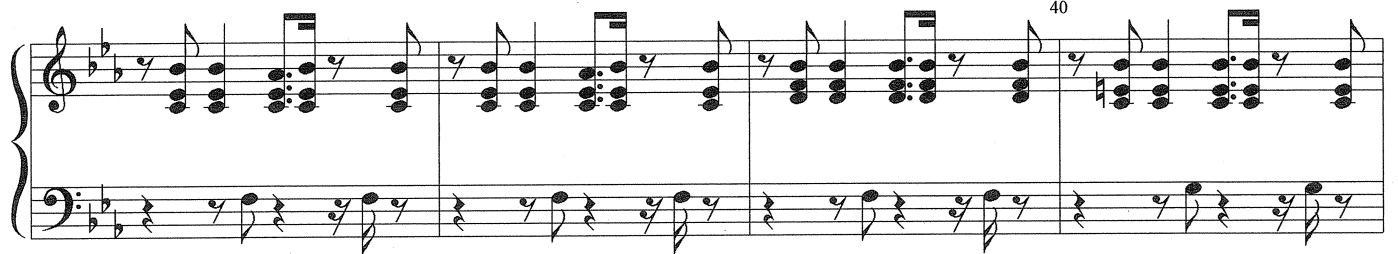
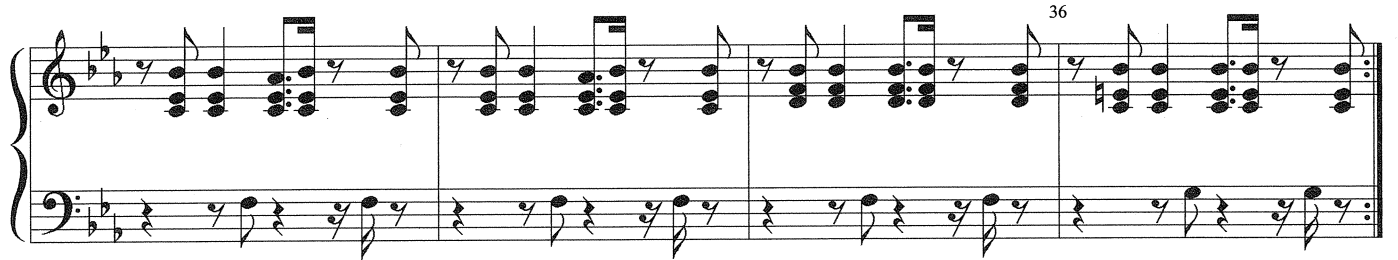

f

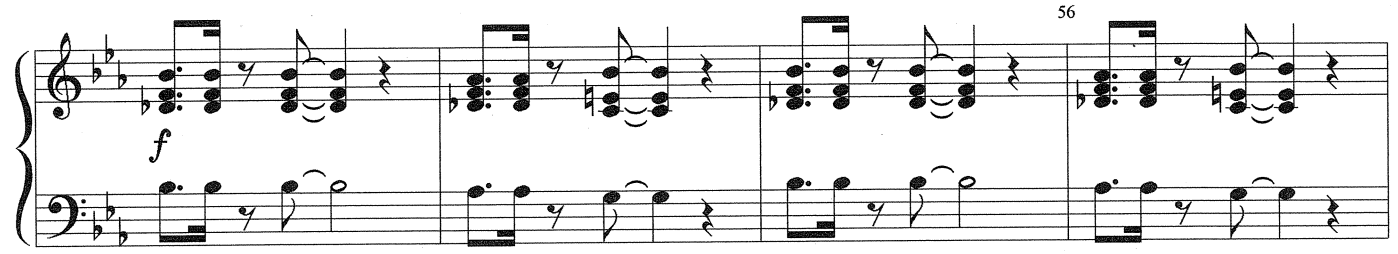

"Koko vacilón"

8° traste $\text{♩} = 108$

Guitarra *mf*

Fm B^b C⁷

Fm B^b C⁷

Fm B^b C⁷

Fm B^b C⁷

Fm B^b C⁷

B^bm D^b C B^bm D^b C

B^bm D^b C B^bm C⁷

"Koko vacilón"

Solos: Fam Pent (Fa, Lab, Sib, Do, Mib)

Guitarra

Fm B^b C⁷

mp

Fm B^b C⁷

36

Fm B^b C⁷

40

Fm B^b C⁷

44

Fm B^b C⁷

48

Fm B^b C⁷

52

B^bm D^b C B^bm D^b C

56

B^bm D^b C B^bm C⁷

60

ff

Even

$\text{♩} = 108$

"Koko vacilón"

Raul Romo

Bajo/ Tuba en C

Copyright Raul Romo romoromix@hotmail.com 662099027

"Koko vacilón"

 = 108

Raul Romo

Batería

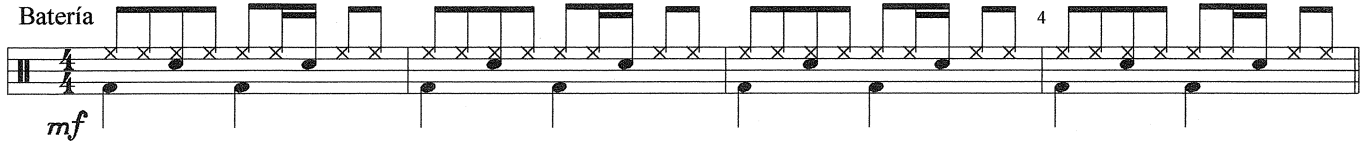

mf

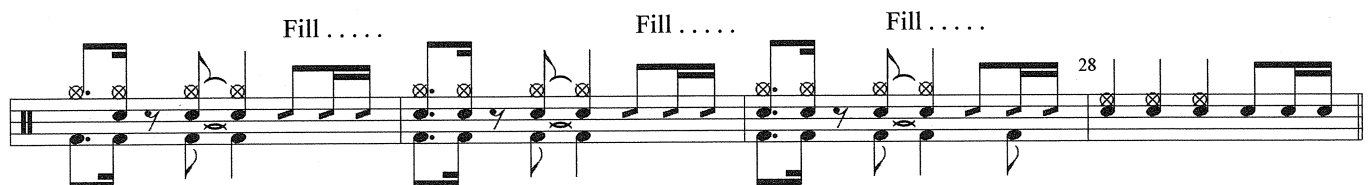
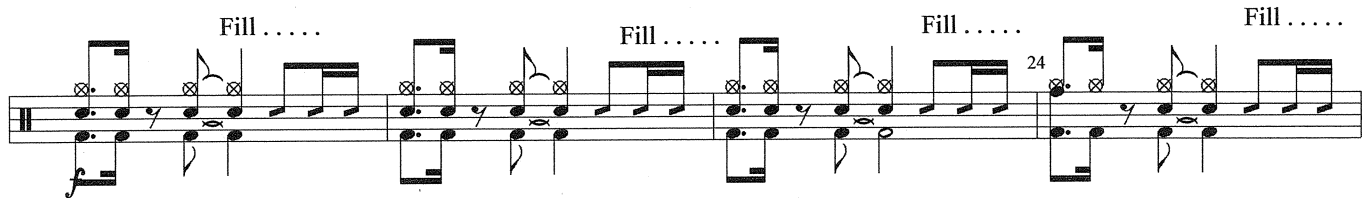
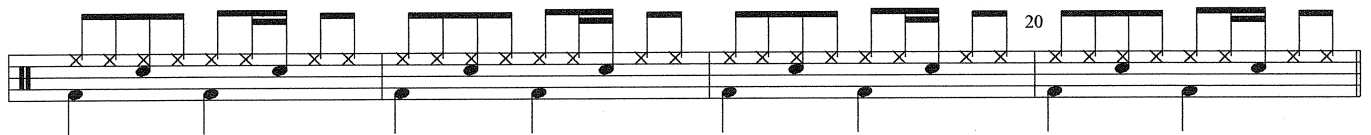
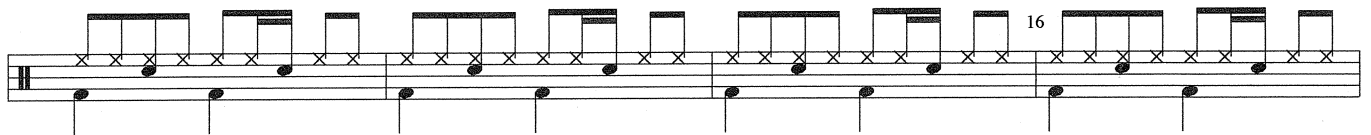
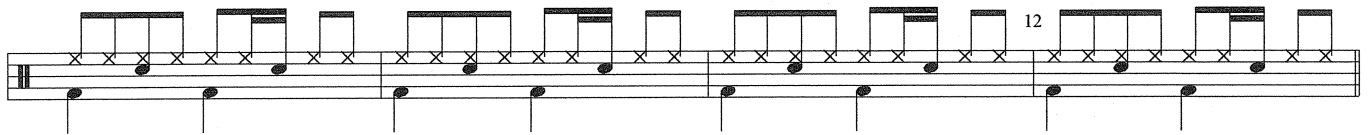
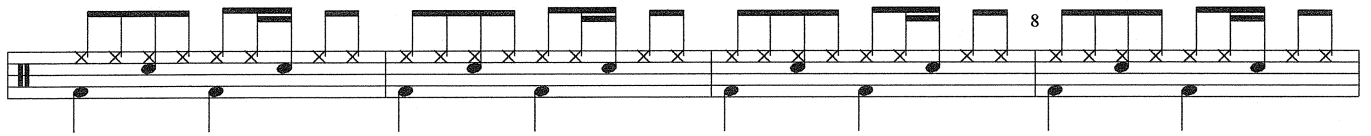

"Koko vacilón" - Batería

Solos

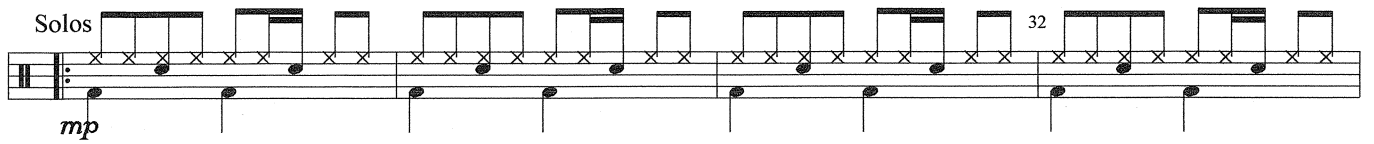

mp

32

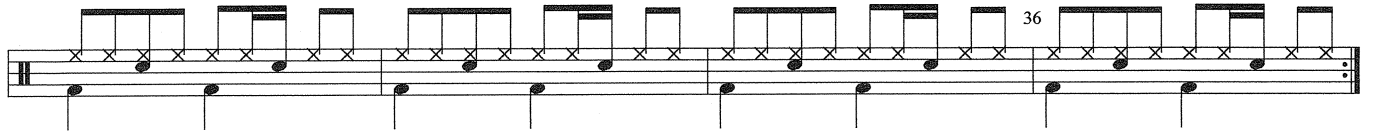

36

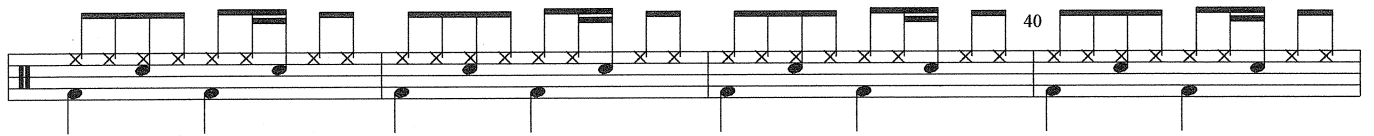

40

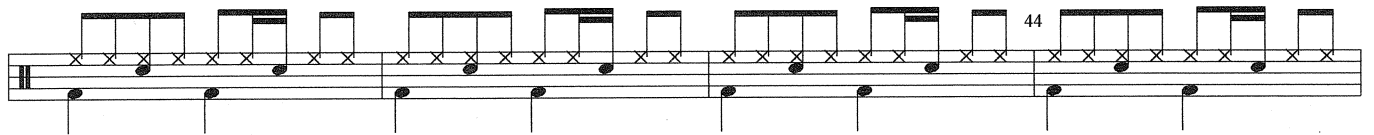

44

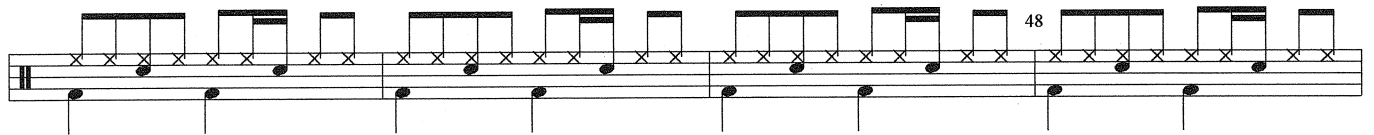

48

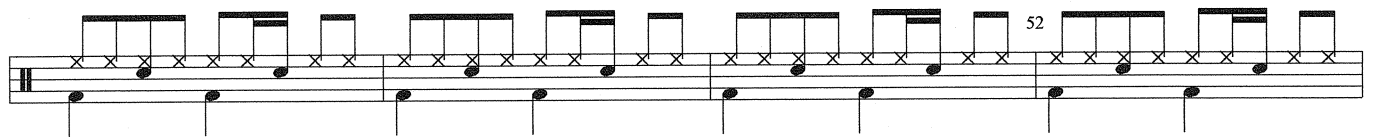

52

Fill

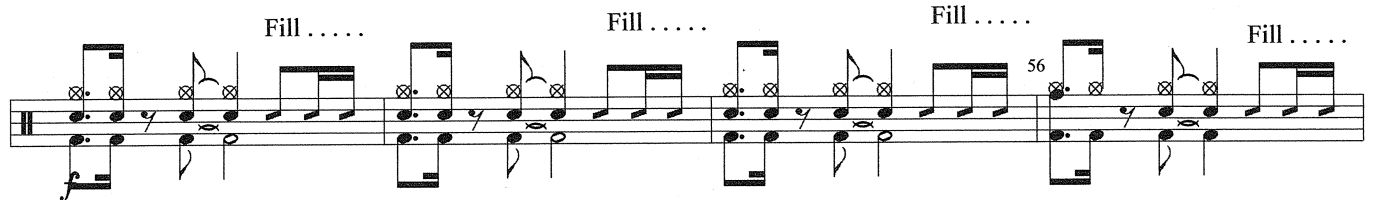

f

56

Fill

Fill

60

ff
