

# Quartetto Genovese

Arranger, Interpreter, Teacher

Italia

**Artist page :** [www.free-scores.com/Download-PDF-Sheet-Music-quartettogenovese.htm](http://www.free-scores.com/Download-PDF-Sheet-Music-quartettogenovese.htm)

## About the piece

<b>Title:</b>	Barbiere di Siviglia - Si, si, la vincerò
<b>Composer:</b>	Rossini, Gioacchino
<b>Licence:</b>	Copyright © Quartetto Genovese
<b>Style:</b>	Opera

Quartetto Genovese on [free-scores.com](http://free-scores.com)

This work is not Public Domain. You must contact the artist for any use outside the private area.

**Prohibited distribution on other website.**

- share your interpretation
- comment
- contact the artist

# Barbiere di Siviglia

## Si, si, la vincerò

G. Rossini

arr. Budeanu Cristian

7

S.

Pf.

VI. I

VI. II

Vla.

Vlc.

9

S.

Pf.

VI. I

VI. II

Vla.

Vlc.

12

S.

Pf

VI. I

VI. II

Vla.

Vlc.

16

S.

Pf

VI. I

VI. II

Vla.

Vlc.

19

S. 

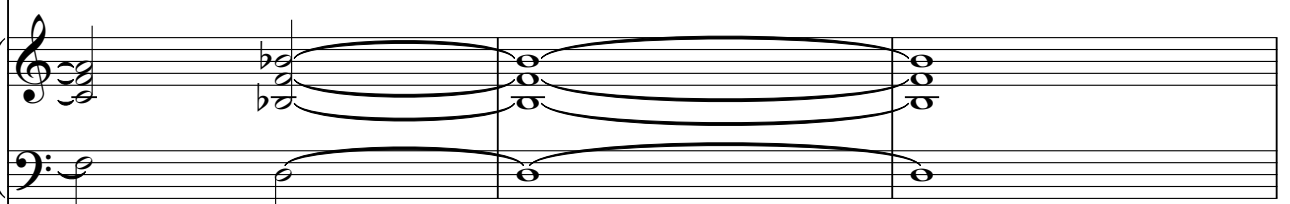
Pf. 

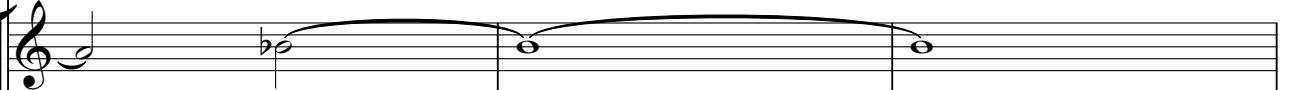
VI. I 

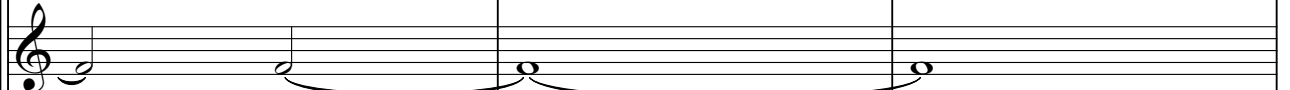
VI. II 

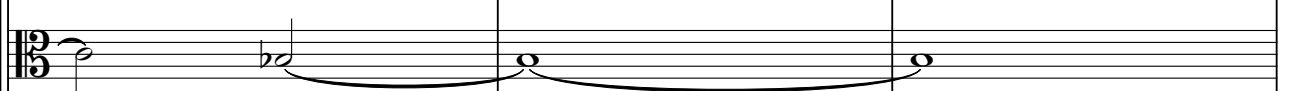
Vla. 

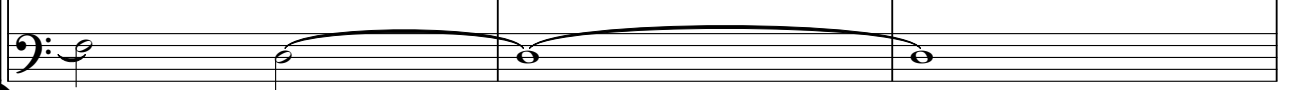
Vlc. 

22

S. 

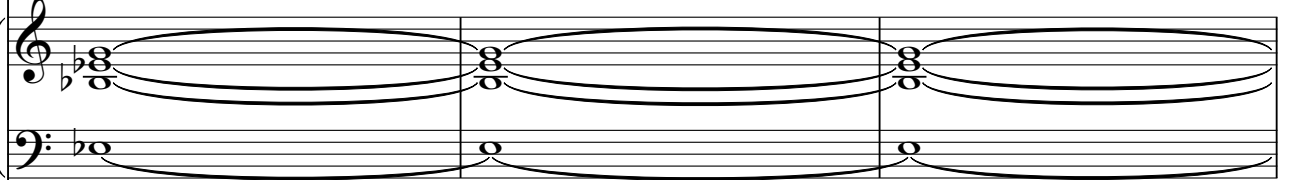
Pf. 

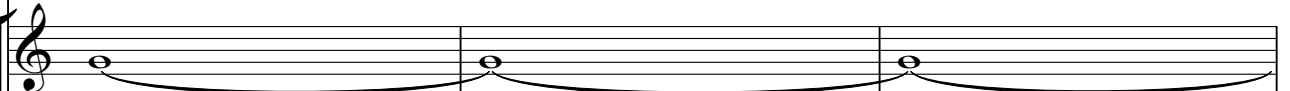
VI. I 

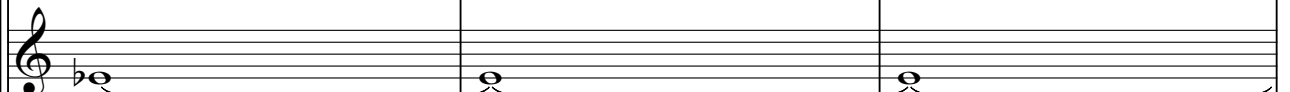
VI. II 

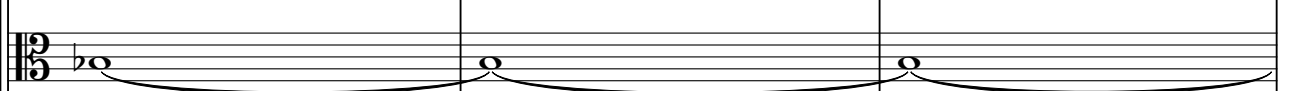
Vla. 

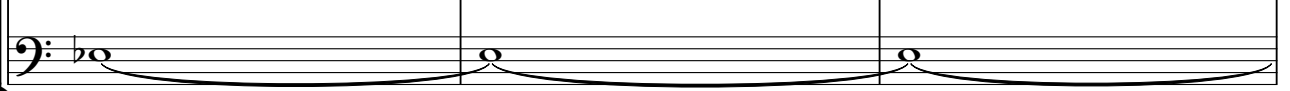
Vlc. 

25

S.

Pf.

VI. I

VI. II

Vla.

Vlc.

28

S.

Pf.

VI. I

VI. II

Vla.

Vlc.

31

S.

Pf

VI. I

VI. II

Vla.

Vlc.

34

S.

Pf

VI. I

VI. II

Vla.

Vlc.

## Barbiere di Siviglia

Soprano

## Si, si, la vincerò

G. Rossini

arr. Budeanu Cristian

# Barbiere di Siviglia

Piano

## Si, si, la vincerò

G. Rossini

arr. Budeanu Cristian

# Barbiere di Siviglia

Violino I

## Si, si, la vincerò

G.Rossini

arr. Budeanu Cristian

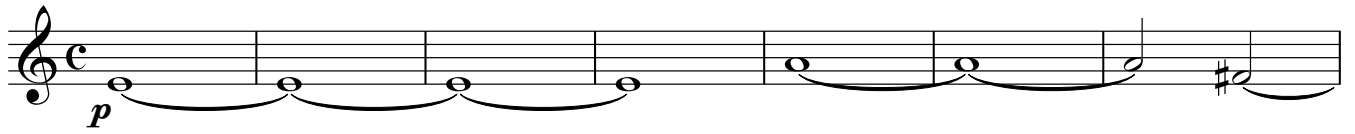

# Barbiere di Siviglia

Violino II

## Si, si, la vincerò

G. Rossini

arr. Budeanu Cristian

8

15

24

30

# Barbiere di Siviglia

Viola

## Si, si, la vincerò

G.Rossini

arr. Budeanu Cristian

*p*

8

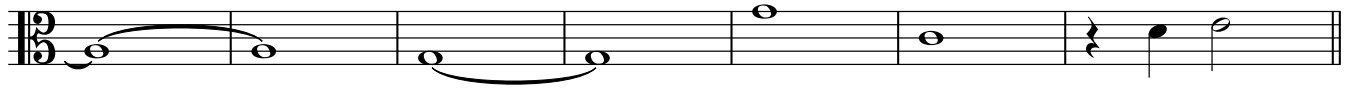

15

24

30

# Barbiere di Siviglia

Violoncello

## Si, si, la vincerò

G.Rossini

arr. Budeanu Cristian

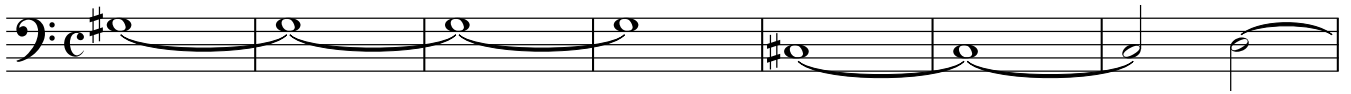

8

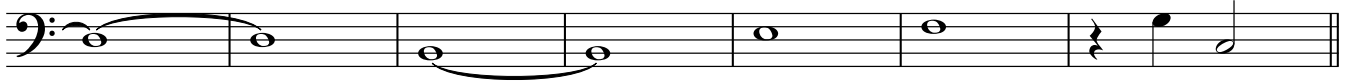

15

24

30

