

Louis Sauter

# Regard... in Blue

for piano

(2022)

# Regard... in Blue

for piano

Louis Sauter

Based on the Extended Cue: Comets & Shadows: ShimmyJazz'n'wall|paperTango from the Rhythmic Elements compiled by Ennio A. Paola.

Restarting Pitch Space (cf. Carson Cooman) based on the third mode of limited transposition by Olivier Messiaen. Some enharmonics have been used in the piece in order to improve readability.

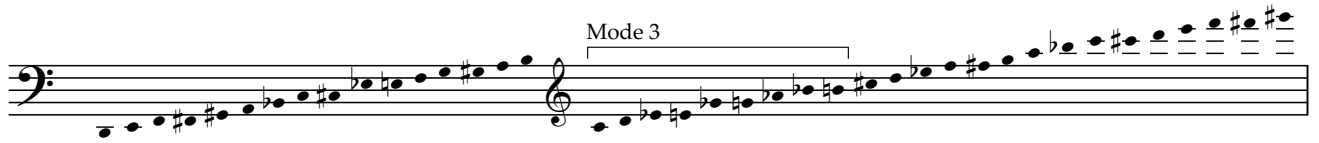

Andante ♩ = 76 Con Certa Tracotanza

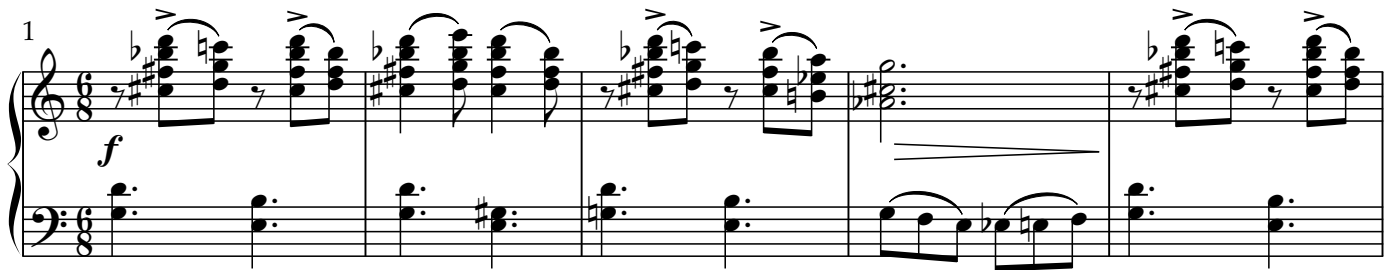

19 A tempo (♩ = 90)

31 A tempo (♩ = 60)

