

Mike Magatagan

United States (USA), SierraVista

Canzon Super "O Nachbar Roland" for Woodwind Quintet ((SSWV 66)) Scheidt, Samuel

About the artist

I'm a software engineer. Basically, I'm computer geek who loves to solve problems. I have been developing software for the last 25+ years but have recently rekindled my love of music.

Many of my scores are posted with individual parts and matching play-along however, this is not always practical. If you would like individual parts to any of my scores or other specific tailoring, please contact me directly and I will try to accommodate your specific needs.

Artist page : <https://www.free-scores.com/Download-PDF-Sheet-Music-magataganm.htm>

About the piece

Title:	Canzon Super "O Nachbar Roland" for Woodwind Quintet [(SSWV 66)]
Composer:	Scheidt, Samuel
Arranger:	Magatagan, Mike
Copyright:	Public Domain
Publisher:	Magatagan, Mike
Instrumentation:	Woodwind quintet : Flute, Clarinet, Oboe, Horn, Bassoon
Style:	Baroque
Comment:	Samuel Scheidt (ca. 1587 – 1654) was a German composer, organist and teacher of the early Baroque era. Scheidt was born in Halle (Germany), and after early studies there, he went to Amsterdam to study with Sweelinck, the distinguished Dutch composer, whose work had a clear influence on Scheidt's style. On his return to Halle, Scheidt became court organist, and later Kapellmeister, to the Margrave of Brandenburg. Unlike many German musicians, for ... (more online)

Mike Magatagan on [free-scores.com](https://www.free-scores.com)

- listen to the audio
- share your interpretation
- comment
- contact the artist

Canzon Super O Nachbar Roland

Samuel Scheidt (SSWV 66) 1621

Arranged for Woodwind Quintet by Mike Magatagan 2019

Andante ($\text{♩} = 55$)

Flute

Oboe

B♭ Clarinet

Horn in F

Bassoon

10

F

O

C

H

B

19

F

O

C

H

B

28

39

47

54

F

O

C

H

B

rit.

61 **Poco Allegro** (♩ = 165)

F

O

C

H

B

72

F

O

C

H

B

Tempo I

82

Woodwind Quintet score for measures 82-89. The score is in G major (one sharp) and common time. It features five staves: Flute (F), Oboe (O), Clarinet (C), Horn (H), and Bassoon (B). The Flute part has a whole rest in the first three measures, followed by a melodic line. The Oboe part has a whole rest in the first three measures, followed by a melodic line. The Clarinet part has a whole rest in the first three measures, followed by a melodic line. The Horn part has a whole rest in the first three measures, followed by a melodic line. The Bassoon part has a whole rest in the first three measures, followed by a melodic line.

90

Woodwind Quintet score for measures 90-95. The score is in G major (one sharp) and common time. It features five staves: Flute (F), Oboe (O), Clarinet (C), Horn (H), and Bassoon (B). The Flute part has a whole rest in all six measures. The Oboe part has a whole rest in all six measures. The Clarinet part has a whole rest in all six measures. The Horn part has a melodic line starting in measure 90, with a 7-measure rest in measure 91, followed by a melodic line. The Bassoon part has a melodic line starting in measure 90, with a 7-measure rest in measure 91, followed by a melodic line.

96

Woodwind Quintet score for measures 96-101. The score is in G major (one sharp) and common time. It features five staves: Flute (F), Oboe (O), Clarinet (C), Horn (H), and Bassoon (B). The Flute part has a whole rest in all six measures. The Oboe part has a melodic line starting in measure 96, with a 7-measure rest in measure 97, followed by a melodic line. The Clarinet part has a whole rest in all six measures. The Horn part has a melodic line starting in measure 96, with a 7-measure rest in measure 97, followed by a melodic line. The Bassoon part has a whole rest in all six measures.

102

Woodwind Quintet score for measures 102-107. The score is for five parts: Flute (F), Oboe (O), Clarinet in C (C), Horn in F (H), and Bassoon (B). The key signature has one sharp (F#). The music features a variety of rhythmic patterns, including eighth and sixteenth notes, and rests. The bassoon part has a prominent eighth-note pattern in the lower register.

108

Woodwind Quintet score for measures 108-114. The score continues with the same five parts. The music includes more complex rhythmic figures, such as sixteenth-note runs and slurs. The bassoon part continues with its characteristic eighth-note pattern.

115

Woodwind Quintet score for measures 115-121. The score concludes with a *rit.* (ritardando) marking. The music features sustained notes and slurs, leading to a final cadence. The bassoon part has a final melodic line.

122 **Tempo II**

F
O
C
H
B

127

F
O
C
H
B

132

F
O
C
H
B

137

F
O
C
H
B

143 **Tempo I**

F
O
C
H
B

154

F
O
C
H
B

163

Woodwind Quintet score for measures 163-172. The score is in G major (one sharp) and 3/4 time. It features five staves: Flute (F), Oboe (O), Clarinet (C), Horn (H), and Bassoon (B). The music is characterized by melodic lines in the upper parts and a steady bass line. Measure 172 ends with a double bar line.

173

Woodwind Quintet score for measures 173-182. The score is in G major (one sharp) and 3/4 time. It features five staves: Flute (F), Oboe (O), Clarinet (C), Horn (H), and Bassoon (B). The music continues with melodic lines and a steady bass line. Measure 182 ends with a double bar line. A *rit.* (ritardando) marking is present above the Flute staff in measure 181.

183

Allegro (♩ = 165)

Woodwind Quintet score for measures 183-192. The score is in G major (one sharp) and 3/4 time. It features five staves: Flute (F), Oboe (O), Clarinet (C), Horn (H), and Bassoon (B). The music is marked **Allegro** with a tempo of 165 beats per minute. The score begins with a repeat sign and a first ending bracket. Measure 192 ends with a double bar line.

196

F
O
C
H
B

209 **Tempo I**

F
O
C
H
B

220 *rit.*

F
O
C
H
B

Flute

Canzon Super O Nachbar Roland

Samuel Scheidt (SSWV 66) 1621

Arranged for Woodwind Quintet by Mike Magatagan 2019

Andante ($\text{♩} = 55$)

Poco Allegro ($\text{♩} = 165$)

122 **Tempo II**

143 **Tempo I**

153

166

174 *rit.*

183 **Allegro** (♩ = 165)

199

209 **Tempo I**

220 *rit.*

Oboe

Canzon Super O Nachbar Roland

Samuel Scheidt (SSWV 66) 1621

Arranged for Woodwind Quintet by Mike Magatagan 2019

Andante (♩ = 55)

Poco Allegro (♩ = 165)

Tempo I

122 **Tempo II**

10

137

143 **Tempo I**

4

158

4

174

rit.

Allegro (♩ = 165)

6

199

Tempo I

220

rit.

B \flat Clarinet

Canzon Super O Nachbar Roland

Samuel Scheidt (SSWV 66) 1621

Arranged for Woodwind Quintet by Mike Magatagan 2019

Andante ($\text{♩} = 55$)

3

mf

2

14

2

26

38

38

49

49

rit.

Poco Allegro ($\text{♩} = 165$)

61

71

71

82

Tempo I

82

7

101

112

112

rit.

122 **Tempo II**

128

133

138

143 **Tempo I**

155

165

174

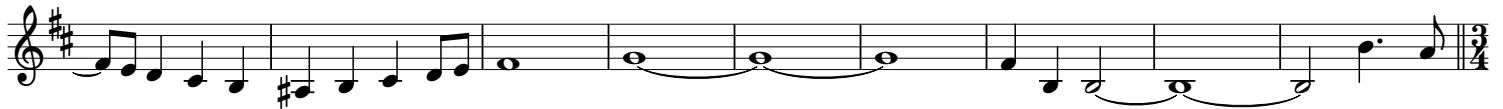

Allegro (♩ = 165)

183

201

216

Horn in F

Canzon Super O Nachbar Roland

Samuel Scheidt (SSWV 66) 1621

Arranged for Woodwind Quintet by Mike Magatagan 2019

Andante (♩ = 55)

10

mf

21

31

42

51

rit.

Poco Allegro (♩ = 165)

61

73

Tempo I

82

2

94

103

rit.

114

122 **Tempo II**

143 **Tempo I**

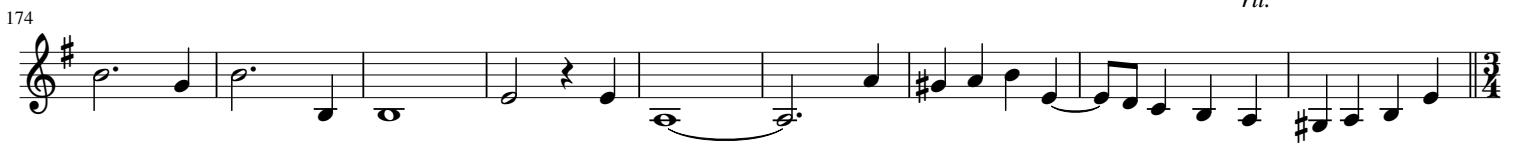

183 **Allegro** (♩ = 165)

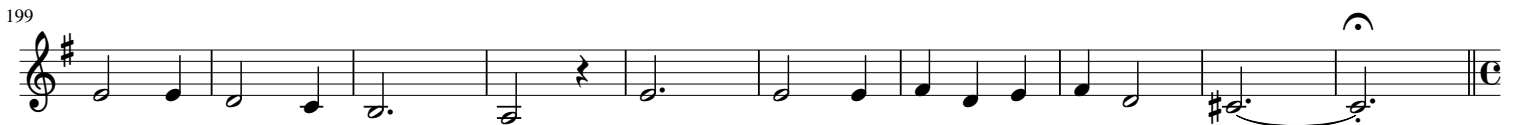

209 **Tempo I**

Bassoon

Canzon Super O Nachbar Roland

Samuel Scheidt (SSWV 66) 1621

Arranged for Woodwind Quintet by Mike Magatagan 2019

Andante (♩ = 55)

13

mf

24

2 3

39

52

rit.

Poco Allegro (♩ = 165)

61

5

76

Tempo I

82

92

103

113

rit.

122 **Tempo II**

126

131

143 **Tempo I**

154

166

183

201

209
