

MICHAEL MAGATAGAN

United States (USA), SierraVista

"Rückblick" from "Winterreise" for Flute & Strings (D.911 Op. 89 No. 8) Schubert, Franz Peter

About the artist

Im a software engineer. Basically, Im computer geek who loves to solve problems. I have been developing software for the last 25+ years but have recently rekindled my love of music. Many of my scores are posted with individual parts and matching play-along however, this is not always practical. If you would like individual parts to any of my scores or other specific tailoring, please contact me directly and I will try to accommodate your specific needs.

Artist page : <https://www.free-scores.com/Download-PDF-Sheet-Music-magataganm.htm>

About the piece

Title:	"Rückblick" from "Winterreise" for Flute & Strings [D.911 Op. 89 No. 8]
Composer:	Schubert, Franz Peter
Arranger:	MAGATAGAN, MICHAEL
Copyright:	Public Domain
Publisher:	MAGATAGAN, MICHAEL
Instrumentation:	Flute and String Quartet
Style:	Classical
Comment:	Franz Peter Schubert (1797 – 1828) was an Austrian composer of the late Classical and early Romantic eras. Despite his short life, Schubert left behind a vast oeuvre, including more than 600 secular vocal works (mainly lieder), seven complete symphonies, sacred music, operas, incidental music, and a large body of piano and chamber music. His major works include the art song "Erlkönig", the Piano Trout Quintet in A major, the ... (more online)

MICHAEL MAGATAGAN on [free-scores.com](https://www.free-scores.com)

- listen to the audio
- share your interpretation
- comment
- contact the artist

"Rückblick" from "Winterreise"

Franz Schubert (D.911 Op. 89 No. 8) 1827

Interpretation for Flute & Strings by Mike Magatagan 2023

Nicht zu geschwind ($\text{♩} = 90$)

Flute

Violin 1

Violin 2

Viola

Cello

Fl

V1

V2

Va

Vc

7

Fl

V1

V2

Va

Vc

10

Fl

mf

V1

mp

V2

mp

Va

mp

Vc

mp

13

Fl

V1

mp

V2

mp

Va

Vc

16

Fl

V1

mp

V2

mp

Va

Vc

19

Flute (Fl) and String parts (Violin I (V1), Violin II (V2), Viola (Va), and Violoncello (Vc)) for measures 19-21. The key signature has one flat (B-flat). The flute part features a melodic line with slurs and accents. The string parts provide harmonic support with various rhythmic patterns. Dynamic markings include *mp* (mezzo-piano) for the strings.

22

Flute (Fl) and String parts (Violin I (V1), Violin II (V2), Viola (Va), and Violoncello (Vc)) for measures 22-24. The key signature has one flat (B-flat). The flute part continues its melodic line. The string parts maintain their harmonic accompaniment. Dynamic markings include *mp* (mezzo-piano) for the strings.

25

Flute (Fl) and String parts (Violin I (V1), Violin II (V2), Viola (Va), and Violoncello (Vc)) for measures 25-27. The key signature changes to two sharps (D major). The flute part concludes with a final note. The string parts end with sustained notes. Dynamic markings include *mp* (mezzo-piano) for the strings.

Flute (Fl) part: Treble clef, key signature of one sharp (F#). Measures 1-31 show a melodic line with various articulations and rests.

Violin 1 (V1) part: Treble clef, key signature of one sharp (F#). Measures 1-31 show a rhythmic accompaniment of eighth notes, starting with a *p* dynamic.

Violin 2 (V2) part: Treble clef, key signature of one sharp (F#). Measures 1-31 show a rhythmic accompaniment of eighth notes, starting with a *p* dynamic.

Viola (Va) part: Bass clef, key signature of one sharp (F#). Measures 1-31 show a rhythmic accompaniment of eighth notes, starting with a *p* dynamic.

Violoncello (Vc) part: Bass clef, key signature of one sharp (F#). Measures 1-31 show a melodic line with various articulations and rests, starting with a *mp* dynamic.

Measures 32-34 of the score. The flute part continues with melodic lines. The string parts (V1, V2, Va, Vc) continue with their respective rhythmic and melodic accompaniments. Dynamics include *p* and *mp*.

Measures 35-38 of the score. The flute part continues with melodic lines. The string parts (V1, V2, Va, Vc) continue with their respective rhythmic and melodic accompaniments. Dynamics include *p* and *mp*.

39

Flute (Fl), Violin I (V1), Violin II (V2), Viola (Va), and Violoncello (Vc) staves. The score shows measures 39 through 42. The key signature is one sharp (F#). The flute part features a melodic line with slurs and grace notes. The string parts consist of rhythmic patterns, with a *p* dynamic marking in measure 41.

43

Flute (Fl), Violin I (V1), Violin II (V2), Viola (Va), and Violoncello (Vc) staves. The score shows measures 43 through 45. The key signature remains one sharp (F#). The flute part continues its melodic line. The string parts maintain their rhythmic accompaniment, with a *p* dynamic marking in measure 44.

46

Flute (Fl), Violin I (V1), Violin II (V2), Viola (Va), and Violoncello (Vc) staves. The score shows measures 46 through 48. The key signature changes to two flats (Bb, Eb). The flute part has a melodic line with a *p* dynamic marking. The string parts continue with their accompaniment, also marked *p*.

49

Flute (Fl) part: Treble clef, melodic line with a long slur across measures 49-51.

Violin I (V1) part: Treble clef, rhythmic accompaniment of eighth notes, starting with a *p* dynamic and a *cresc.* marking.

Violin II (V2) part: Treble clef, rhythmic accompaniment of eighth notes, starting with a *p* dynamic and a *cresc.* marking.

Viola (Va) part: Bass clef, rhythmic accompaniment of eighth notes, starting with a *p* dynamic and a *cresc.* marking.

Violoncello (Vc) part: Bass clef, melodic line, starting with an *mp* dynamic.

52

Flute (Fl) part: Treble clef, melodic line with a long slur across measures 52-54.

Violin I (V1) part: Treble clef, rhythmic accompaniment of eighth notes, starting with a *p* dynamic and a *cresc.* marking.

Violin II (V2) part: Treble clef, rhythmic accompaniment of eighth notes, starting with a *p* dynamic and a *cresc.* marking.

Viola (Va) part: Bass clef, rhythmic accompaniment of eighth notes, starting with a *p* dynamic and a *cresc.* marking.

Violoncello (Vc) part: Bass clef, melodic line.

55

Flute (Fl) part: Treble clef, melodic line with a long slur across measures 55-58.

Violin I (V1) part: Treble clef, rhythmic accompaniment of eighth notes.

Violin II (V2) part: Treble clef, rhythmic accompaniment of eighth notes.

Viola (Va) part: Bass clef, rhythmic accompaniment of eighth notes.

Violoncello (Vc) part: Bass clef, rhythmic accompaniment of eighth notes.

59

Flute (Fl) *mf*

Violin I (V1) *mp*

Violin II (V2) *mp*

Viola (Va) *mp*

Violoncello (Vc) *mp*

62

Flute (Fl)

Violin I (V1)

Violin II (V2)

Viola (Va)

Violoncello (Vc)

65

Flute (Fl) *rit.*

Violin I (V1)

Violin II (V2)

Viola (Va)

Violoncello (Vc)

Flute

"Rückblick" from "Winterreise"

Franz Schubert (D.911 Op 89 No. 8) 1827

Interpretation for Flute & Strings by Mike Magatagan 2023

Nicht zu geschwind ($\text{♩} = 90$)

9

15

21

35

43

50

56

63

Violin 1

"Rückblick" from "Winterreise"

Franz Schubert (D.911 Op 89 No. 8) 1827

Interpretation for Flute & Strings by Mike Magatagan 2023

Nicht zu geschwind (♩ = 90)

34

37

p

40

p

43

46

p

49

p *cresc.*

52

p *cresc.*

55

58

mp

61

64

rit.

67

Violin 2

"Rückblick" from "Winterreise"

Franz Schubert (D.911 Op 89 No. 8) 1827

Interpretation for Flute & Strings by Mike Magatagan 2023

Nicht zu geschwind (♩ = 90)

37 
p

40 
p

43 
p

46 
p *p cresc.*

50 
(cresc.) *p cresc.*

53 
(cresc.)

56 
mp

59 
mp

62 
mp

65 
rit.

Viola

"Rückblick" from "Winterreise"

Franz Schubert (D.911 Op 89 No. 8) 1827

Interpretation for Flute & Strings by Mike Magatagan 2023

Nicht zu geschwind (♩ = 90)

6

11

15

18

20

22

24

26

30

33

37

41

45

49

51

53

55

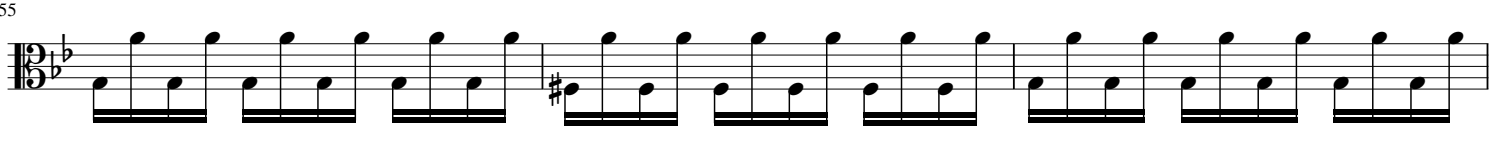

58

60

63

66

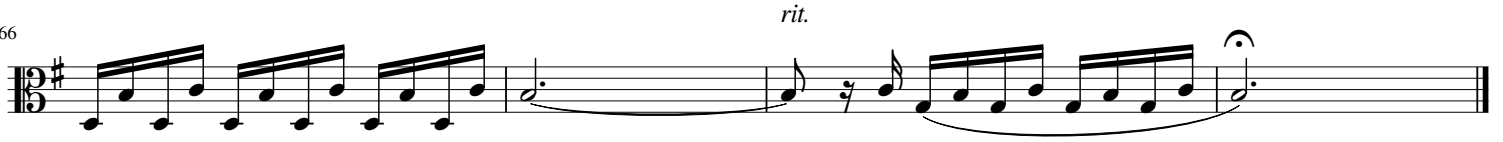

Cello

"Rückblick" from "Winterreise"

Franz Schubert (D.911 Op 89 No. 8) 1827

Interpretation for Flute & Strings by Mike Magatagan 2023

Nicht zu geschwind (♩ = 90)

mf

7

14

20

26

32

39

45

51

57

63

mp

rit.