

# jeffrey silverman

Arranger, Composer

## About the artist

I write mostly orchestral music for tv and film. I recently purchased a piano and have rekindled my childhood love for the instrument.

**Associate:** ASCAP - IPI code of the artist : 008576090

**Artist page :** [www.free-scores.com/Download-PDF-Sheet-Music-sparrows18.htm](http://www.free-scores.com/Download-PDF-Sheet-Music-sparrows18.htm)

## About the piece

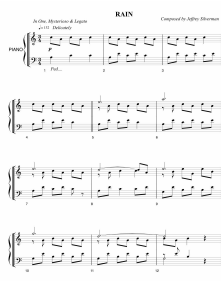

**Title:** RAIN Piano Solo  
**Composer:** silverman, jeffrey  
**Licence:** Copyright © jeffrey silverman  
**Publisher:** silverman, jeffrey  
**Style:** New age - Ambient

## jeffrey silverman on [free-scores.com](http://free-scores.com)

This work is not Public Domain. You must contact the artist for any use outside the private area.

**Prohibited distribution on other website.**

- listen to the audio
- share your interpretation
- comment
- contact the artist

# RAIN

*In One, Misterioso & Legato*

*Composed by Jeffrey Silverman*

♩ = 132 *Delicately*

PIANO

1 *Ped....* 2 3

4 5 6

7 8 9

10 11 12

58

59

60

61

62

63

64

65

66

67

68

69

70

71

72

5

88

89

90

91

92

93

94

95

96

97

98

99

100

101

102

7

133

134

135

136

137

138

139

140

141

142

143

144

145

146

147

163

164

165

166

167

168

169

170

171

172

173

174

175

176

12

177

