

Dragon Sompong Panthong

Thailand

About the piece

Title: Carnival of The Grand Palaces
Composer: Sompong Panthong, Dragon
Arranger: Sompong Panthong, Dragon
Licence: Copyright © Sompong Panthong
Publisher: Sompong Panthong, Dragon
Instrumentation: Marching Band
Style: Children

Dragon Sompong Panthong on [free-scores.com](http://www.free-scores.com)

<http://www.free-scores.com/Download-PDF-Sheet-Music-sompong2.htm>

- Contact the artist
- Write feedback comments
- Share your MP3 recording
- Web page and online audio access with QR Code :

This work is not Public Domain. You must contact the artist for any use outside the private area.

Carnival of The Grand Palaces

For windband

Composer Mr.Sompong Panthong

Into ♩ = 138

A Agitato ♩ = 138

The musical score is arranged for a windband and includes the following instruments and parts:

- Piccolo:** Starts with a forte (*f*) melody, then moves to mezzo-forte (*mf*) and forte (*f*) dynamics.
- Flute:** Mirrors the Piccolo part with *f*, *mf*, and *f* dynamics.
- Clarinet in B♭ 1, 2, 3:** Play sustained notes, starting at *mf*.
- Alto Saxophone 1 & 2:** Play a rhythmic pattern, starting at *f*, then *mp*, and *mf*.
- Tenor Saxophone:** Plays a rhythmic pattern, starting at *f* and *mp*.
- Baritone Saxophone:** Plays a sustained note, starting at *mf*.
- Horn in F 1 & 2:** Play sustained notes, starting at *mf* and moving to *f*.
- Trumpet in B♭ 1, 2, 3:** Play a rhythmic pattern, starting at *f* and *mf*.
- Trombone 1 & 2:** Play sustained notes, starting at *mf*.
- Euphonium:** Plays a sustained note, starting at *f* and *mf*.
- Tuba:** Plays a sustained note, starting at *f* and *mf*.
- Snare Drum:** Plays a rhythmic pattern, starting at *f*.
- Marching Tenor Drums:** Plays a rhythmic pattern, starting at *f*.
- Marching Bass Drum:** Plays a rhythmic pattern, starting at *f*.
- Marching Cymbals:** Plays a rhythmic pattern, starting at *f*.

B Con brio $\text{♩} = 138$

17 **C** Lustig $\text{♩} = 138$

mf

f

mp **f** **mp** **f** **mp** **f**

25

Con brio $\text{♩} = 138$

Maestoso $\text{♩} = 138$

Picc. *f* *mf*

Fl. *f* *mf*

Cl. *mf* *mf*

Cl. *mf* *mf*

Cl. *mf* *mf*

Alto Sax. *mf* *mf*

Alto Sax. *mf* *mf*

Ten. Sax. *f* *mf*

Bari. Sax. *mf* *mf*

Hn. *f* *f*

Hn. *f* *f*

Tpt. *mf* *mf*

Tpt. *mf* *mf*

Tpt. *mf* *mf*

Tbn. *mf* *ff*

Tbn. *mf* *ff*

Euph. *mf* *ff*

Tba. *mf* *mf*

S. D. *mf*

T. D.

B. D. *f*

Cym. *mp*

32

Picc.
Fl.
Cl.
Cl.
Cl.
Alto Sax.
Alto Sax.
Ten. Sax.
Bari. Sax.
Hn.
Hn.
Tpt.
Tpt.
Tpt.
Tbn.
Tbn.
Euph.
Tba.
S. D.
T. D.
B. D.
Cym.

f *mp* *f* *mp* *f*

39 **D** Agitato $\text{♩} = 138$

To Coda ϕ

Picc. *mf* \leftarrow *f*

Fl. *mf* \leftarrow *f*

Cl. *mf*

Cl. *mf*

Cl. *mf*

Alto Sax. *mp* *mf*

Alto Sax. *mp* *mf*

Ten. Sax. *mp*

Bari. Sax. *mf*

Hn. *mf* \leftarrow *f* *mf* \leftarrow *f* *mf* \leftarrow *f*

Hn. *mf* \leftarrow *f* *mf* \leftarrow *f* *mf* \leftarrow *f*

Tpt. *mf* \leftarrow *f* *mf* \leftarrow *f*

Tpt. *mf* \leftarrow *f* *mf* \leftarrow *f*

Tpt. *mf*

Tbn. *mf*

Tbn. *mf*

Euph. *mf*

Tba. *mf*

S. D. *f*

T. D. *f*

B. D. *f*

Cym. *f*

47 **E** Maestoso $\text{♩} = 138$ **F** Maestoso and Mächtigt $\text{♩} = 138$

Instrumentation: Picc., Fl., Cl., Cl., Cl., Alto Sax., Alto Sax., Ten. Sax., Bari. Sax., Hn., Hn., Tpt., Tpt., Tpt., Tbn., Tbn., Euph., Tba., S. D., T. D., B. D., Cym.

Tempo: Maestoso $\text{♩} = 138$

Section: E (Measures 47-54), F (Measures 55-58)

Key Signature: One sharp (F#)

Dynamics: *f*, *mf*

57 *Léger* ♩ = 138

Picc. *mf*

Fl. *mf*

Cl. *mf*

Cl. *mf*

Cl. *mf*

Alto Sax. *mf*

Alto Sax. *mf*

Ten. Sax. *mf*

Bari. Sax. *mf*

Hn. *mf*

Hn. *mf*

Tpt. *mf*

Tpt. *mf*

Tpt. *mf*

Tbn. *mf*

Tbn. *mf*

Euph. *mf*

Tba. *mf*

S. D.

T. D.

B. D.

Cym.

D.S. al Coda

Coda ◊

G Agitato ♩ = 138

75

Picc. *mf* *f* *f* *fff*

Fl. *mf* *f* *f* *fff*

Cl. *mf* *f* *fff*

Cl. *mf* *f* *fff*

Cl. *mf* *f* *fff*

Alto Sax. *mf* *f* *f* *fff*

Alto Sax. *mf* *f* *f* *fff*

Ten. Sax. *f* *f* *fff*

Bari. Sax. *mf* *f* *fff*

Hn. *mf* *mf* *f* *mf* *mf* *f* *f* *fff*

Hn. *mf* *mf* *f* *mf* *mf* *f* *f* *fff*

Tpt. *mf* *f* *f* *fff*

Tpt. *mf* *f* *f* *fff*

Tpt. *f* *f* *fff*

Tbn. *mf* *f* *fff*

Tbn. *mf* *f* *fff*

Euph. *f* *f* *fff*

Tba. *f* *f* *fff*

S. D. *f* *f* *fff*

T. D. *f* *fff*

B. D. *f* *fff*

Cym. *fff*

Carnival of The Grand Palaces

Piccolo

For windband

Composer Mr.Sompong Panthong

Into ♩ = 138

A **Agitato** ♩ = 138

f *mf* < *f*

6

mf < *f*

B **Con brio** ♩ = 138

f

11

15

C **Lustig** ♩ = 138

mf

19

Con brio ♩ = 138

24

f

30

Maestoso ♩ = 138

mf

33

3

2 **Agitato** ♩ = 138 **Piccolo**

39 **D**

mf < *f* *mf* < *f*

45 **To Coda** ☉ **E** **Maestoso** ♩ = 138

50

55 **F** **Maestoso and Mächtig** ♩ = 138

59

63 **Léger** ♩ = 138

mf *ff* *mf*

71 **D.S. al Coda** **Coda** ☉ **G** **Agitato** ♩ = 138

mf < *f*

75

mf < *f*

80

f *f* *fff*

Carnival of The Grand Palaces

Flute

For windband

Composer Mr.Sompong Panthong

Into ♩ = 138
f

A Agitato ♩ = 138
mf < *f*

B Con brio ♩ = 138
f

C Lustig ♩ = 138
mf

Con brio ♩ = 138
f

Maestoso ♩ = 138
mf

2 **Agitato** ♩ = 138 Flute

39 **D**

mf < *f* *mf* < *f*

45 **To Coda** ☉ **E** **Maestoso** ♩ = 138

f

50

55 **F** **Maestoso and Mächtig** ♩ = 138

f

59

63 **Léger** ♩ = 138

mf *ff* *mf*

71 **D.S. al Coda** **G** **Agitato** ♩ = 138

mf < *f*

75

mf < *f*

80

f *f* *fff*

Carnival of The Grand Palaces

Clarinet in B \flat 1

For windband

Composer Mr.Sompong Panthong

Into ♩ = 138

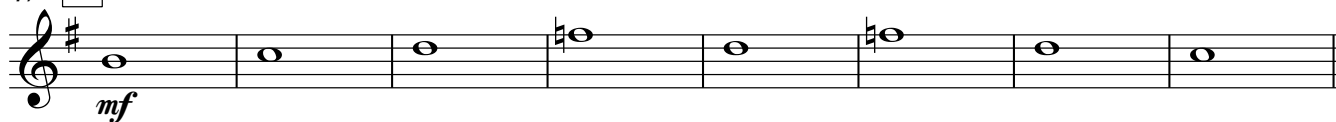
A Agitato ♩ = 13811 **B** Con brio ♩ = 13819 **C** Lustig ♩ = 13827 **Con brio** ♩ = 13831 **Maestoso** ♩ = 13839 **D** Agitato ♩ = 13843 **To Coda** ☉47 **E** Maestoso ♩ = 138

2

Clarinet in B \flat 155 **F** **Maestoso and Mächtig** ♩ = 138

63 **Léger** ♩ = 138

69 **D.S. al Coda**

Coda \oplus **G** **Agitato** ♩ = 138

74

78

Carnival of The Grand Palaces

Clarinet in B \flat 2

For windband

Composer Mr.Sompong Panthong

Into ♩ = 138

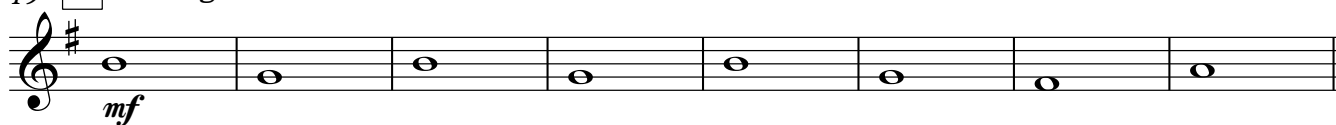
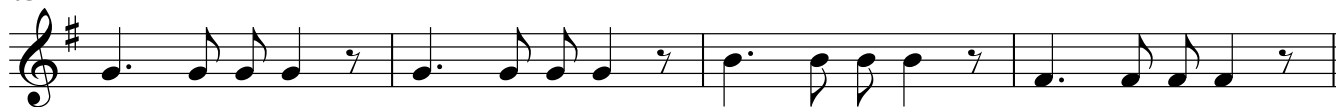
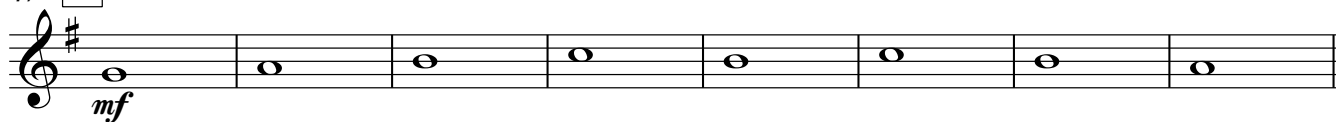
A Agitato ♩ = 13811 **B** Con brio ♩ = 13819 **C** Lustig ♩ = 13827 **Con brio** ♩ = 13831 **Maestoso** ♩ = 13839 **D** Agitato ♩ = 13843 **To Coda** ☉47 **E** Maestoso ♩ = 138

2

Clarinet in B \flat 255 **F** **Maestoso and Mächtig** ♩ = 138

63 **Léger** ♩ = 138

69 **D.S. al Coda**

Coda \oplus **G** **Agitato** ♩ = 138

74

78

Carnival of The Grand Palaces

Clarinet in B \flat 3

For windband

Composer Mr.Sompong Panthong

Into ♩ = 138

A Agitato ♩ = 138

6

11 **B** Con brio ♩ = 138

15

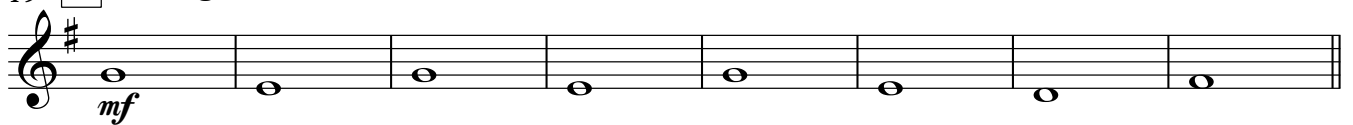
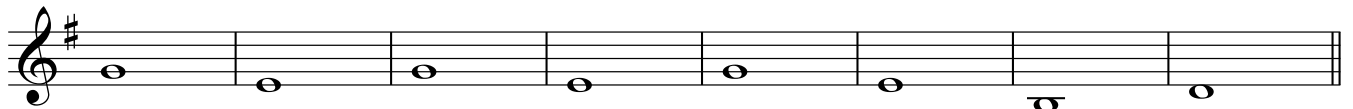
19 **C** Lustig ♩ = 13827 **Con brio** ♩ = 13831 **Maestoso** ♩ = 13839 **D** Agitato ♩ = 138

43

To Coda ◊

47 **E** Maestoso ♩ = 138

2

Clarinet in B \flat 355 **F** **Maestoso and Mächtig** ♩ = 138

63 **Léger** ♩ = 138

69 **D.S. al Coda**

Coda ⊕**G** **Agitato** ♩ = 138

74

78

Carnival of The Grand Palaces

Alto Saxophone 1

For windband

Composer Mr.Sompong Panthong

Into ♩ = 138 **A** Agitato ♩ = 138

f *mp*

5 *mf*

9 **B** Con brio ♩ = 138 *mf*

14

19 **C** Lustig ♩ = 138 *mf*

24 Con brio ♩ = 138 *mf*

30 Maestoso ♩ = 138 *mf*

34

39 **D** Agitato ♩ = 138 *mp*

43 *mf* To Coda ◊

Alto Saxophone 1

47 **E** **Maestoso** ♩ = 138

51

55 **F** **Maestoso and Mächtig** ♩ = 138

59

63 **Léger** ♩ = 138

D.S. al Coda

Coda ⊕

72 **G** **Agitato** ♩ = 138

75

79

Carnival of The Grand Palaces

For windband

Composer Mr.Sompong Panthong

Into ♩ = 138

A **Agitato** ♩ = 138

B **Con brio** ♩ = 138

C **Lustig** ♩ = 138

Con brio ♩ = 138

Maestoso ♩ = 138

D **Agitato** ♩ = 138

To Coda ☐

2

Alto Saxophone 2

47 **f** **E** **Maestoso** ♩ = 138

f

51

55 **f** **F** **Maestoso and Mächtig** ♩ = 138

f

59

63 **Léger** ♩ = 138 **D.S. al Coda**

mf

Coda Ⓞ

72 **G** **Agitato** ♩ = 138

mp

75

mf

79

f *f* *fff*

Carnival of The Grand Palaces

For windband

Composer Mr.Sompong Panthong

Into ♩ = 138 A Agitato ♩ = 138

f *mp*

5

9 B Con brio ♩ = 138

f

13

19 C Lustig ♩ = 138

mf

27 Con brio ♩ = 138

f

31 Maestoso ♩ = 138

mf

39 D Agitato ♩ = 138

mp

43 To Coda ☉

47 E Maestoso ♩ = 138

mf

2

Tenor Saxophone

55 **F** **Maestoso and Mächtig** ♩ = 138

63 **Léger** ♩ = 138**D.S. al Coda**

72 **G** **Agitato** ♩ = 138

75

79

Carnival of The Grand Palaces

Baritone Saxophone

For windband

Composer Mr.Sompong Panthong

Into ♩ = 138 **A** Agitato ♩ = 138

6

11 **B** Con brio ♩ = 138

19 **C** Lustig ♩ = 138

27 **Con brio** ♩ = 138 **Maestoso** ♩ = 138

37 **D** Agitato ♩ = 138

42 **To Coda** ☉

47 **E** Maestoso ♩ = 138

55 **F** Maestoso and Mächtig ♩ = 138

63 **Léger** ♩ = 138 **D.S. al Coda**

2

Coda \oplus

Baritone Saxophone

72 **G** Agitato $\text{♩} = 138$

mf

76

80

mf *f* *fff*

Carnival of The Grand Palaces

Horn in F 1

For windband

Composer Mr.Sompong Panthong

Into ♩ = 138 A Agitato ♩ = 138

6 *mf* *mf* *f* *mf*

11 B Con brio ♩ = 138 *f*

19 C Lustig ♩ = 138 *mf*

24 Con brio ♩ = 138 *f*

31 Maestoso ♩ = 138 *f*

38 D Agitato ♩ = 138 *mf* *f* *mf*

43 To Coda ☉ *mf* *f* *mf*

47 E Maestoso ♩ = 138 F Maestoso and Märchig ♩ = 138 *f* *f* *f* D.S. al Coda

2

Coda \oplus

Horn in F 1

72 **G** Agitato $\text{♩} = 138$

76

80

Carnival of The Grand Palaces

Horn in F 2

For windband

Composer Mr.Sompong Panthong

Into ♩ = 138 **A** Agitato ♩ = 138

6

11 **B** Con brio ♩ = 138

19 **C** Lustig ♩ = 138

24 **Con brio** ♩ = 138

31 **Maestoso** ♩ = 138

38 **D** Agitato ♩ = 138

43 **To Coda** ☐

47 **E** Maestoso ♩ = 138 **F** Maestoso and **Mälälgig** ♩ = 138 **D.S. al Coda**

2

Coda \oplus

Horn in F 2

72 **G** Agitato $\text{♩} = 138$

76

80

Carnival of The Grand Palaces

Trumpet in B \flat 1

For windband

Composer Mr.Sompong Panthong

Into ♩ = 138

A Agitato ♩ = 13811 **B** Con brio ♩ = 13819 **C** Lustig ♩ = 13827 **Con brio** ♩ = 13831 **Maestoso** ♩ = 13839 **D** Agitato ♩ = 138

Trumpet in B \flat 1To Coda \oplus

43

mf cresc. *f*

47 **E** **Maestoso** $\text{♩} = 138$

mf

55 **F** **Maestoso and Mächtig** $\text{♩} = 138$

f

61 *Léger* $\text{♩} = 138$

mf

66 **D.S. al Coda****Coda** \oplus 72 **G** **Agitato** $\text{♩} = 138$

mf cresc. *f*

76

mf cresc. *f*

80

f cresc. *fff*

Carnival of The Grand Palaces

Trumpet in B \flat 2

For windband

Composer Mr.Sompong Panthong

Into ♩ = 138

A Agitato ♩ = 138

6

11 **B** Con brio ♩ = 138

15

19 **C** Lustig ♩ = 138

23

27 **Con brio** ♩ = 138

31 **Maestoso** ♩ = 138

35

39 **D** Agitato ♩ = 138

43

mf \curvearrowright *f*

47 **E** **Maestoso** ♩ = 138

mf

55 **F** **Maestoso and Mächtig** ♩ = 138

mf

61 *Léger* ♩ = 138

mf

66 **D.S. al Coda**

$\frac{4}{4}$

Coda \oplus

72 **G** **Agitato** ♩ = 138

mf \curvearrowright *f*

76

mf \curvearrowright *f*

80

f \curvearrowright *fff*

Carnival of The Grand Palaces

Trumpet in B \flat 3

For windband

Composer Mr.Sompong Panthong

Into ♩ = 138 A Agitato ♩ = 138

6

11 B Con brio ♩ = 138

15

19 C Lustig ♩ = 138

23

27 Con brio ♩ = 138

31 Maestoso ♩ = 138

35

39 D Agitato ♩ = 138

43

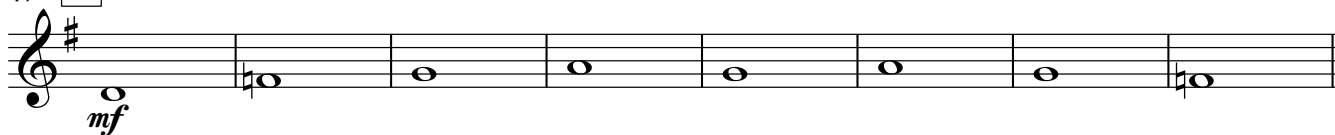
47 **E** **Maestoso** ♩ = 13855 **F** **Maestoso and Mächtig** ♩ = 138

61

Léger ♩ = 138

66

D.S. al Coda**Coda** ϕ 72 **G** **Agitato** ♩ = 138

76

80

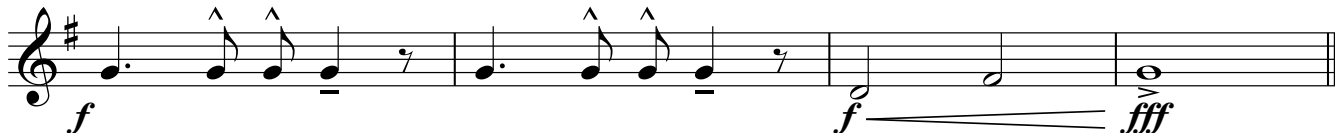

Carnival of The Grand Palaces

Trombone 1

For windband

Composer Mr.Sompong Panthong

Into ♩ = 138

A Agitato ♩ = 138

6

11 **B** Con brio ♩ = 138

19 **C** Lustig ♩ = 138

23

27 **Con brio** ♩ = 138

Maestoso ♩ = 138

33

38 **D** Agitato ♩ = 138

43

To Coda ☺

47 **E** Maestoso ♩ = 138

8

2 **F** **Maestoso and Mächtig** ♩ = 138 Trombone 1

55 **F** **Maestoso and Mächtig** ♩ = 138

mf

63 **Léger** ♩ = 138 **D.S. al Coda**

mf

Coda Ⓞ
72 **G** **Agitato** ♩ = 138

mf

76

mf

80

mf *f* *fff*

Carnival of The Grand Palaces

Trombone 2

For windband

Composer Mr.Sompong Panthong

Into ♩ = 138

A Agitato ♩ = 138

6

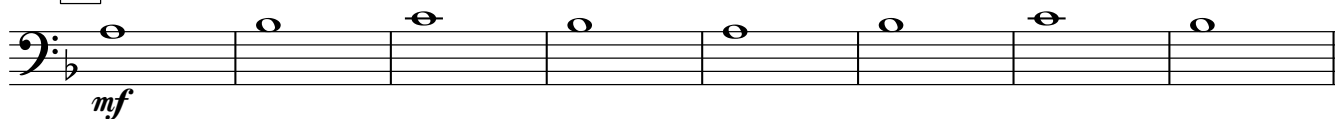
11 **B** Con brio ♩ = 13819 **C** Lustig ♩ = 138

23

27 Con brio ♩ = 138

Maestoso ♩ = 138

34

39 **D** Agitato ♩ = 138

44

To Coda ☉

47 **E** Maestoso ♩ = 138

8

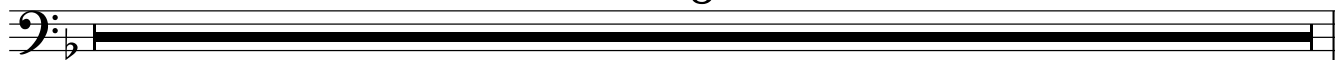

2

Trombone 2

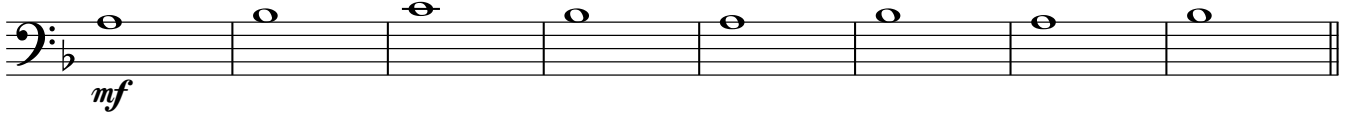
55 **F** **Maestoso and Mächtig** ♩ = 13863 **Léger** ♩ = 138**D.S. al Coda**72 **G** **Agitato** ♩ = 138

76

80

Carnival of The Grand Palaces

For windband

Composer Mr.Sompong Panthong

Into ♩ = 138

A Agitato ♩ = 138

6

11 **B** Con brio ♩ = 138

mf

19 **C** Lustig ♩ = 138

23

27 **Con brio** ♩ = 138

Maestoso ♩ = 138

34

39 **D** Agitato ♩ = 138

44

To Coda ☉

47 **E** Maestoso ♩ = 138

8

2

Euphonium

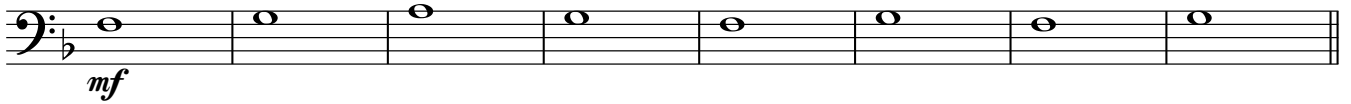
55 **F** **Maestoso and Mächtig** ♩ = 13863 **Léger** ♩ = 138**D.S. al Coda****Coda** ⊕72 **G** **Agitato** ♩ = 138

76

80

Carnival of The Grand Palaces

Tuba

For windband

Composer Mr.Sompong Panthong

Into ♩ = 138

A Agitato ♩ = 138

6

11 **B** Con brio ♩ = 138

19 **C** Lustig ♩ = 138

23

27 **Con brio** ♩ = 138

Maestoso ♩ = 138

34

39 **D** Agitato ♩ = 138

44

To Coda ◊

47 **E** **Maestoso** ♩ = 138

8

2

Tuba

55 **F** **Maestoso and Mächtig** ♩ = 138

63 **Léger** ♩ = 138

D.S. al Coda

72 **G** **Agitato** ♩ = 138

76

80

Snare Drum

Carnival of The Grand Palaces

For windband

Composer Mr.Sompong Panthong

Into ♩ = 138

A Agitato ♩ = 138

5

9

B Con brio ♩ = 138

13

17

C Lustig ♩ = 138

22

27

Con brio ♩ = 138

31

Maestoso ♩ = 138

35

39

V.S.

Snare Drum

39 **D** Agitato ♩ = 138

43

To Coda ☉

47 **E** Maestoso ♩ = 138

53

F Maestoso and Mächtig ♩ = 138

58

63 *Léger* ♩ = 138

69

D.S. al Coda

Coda ☉

G Agitato ♩ = 138

73

77

80

Carnival of The Grand Palaces

For windband

Composer Mr.Sompong Panthong

Into ♩ = 138

A **Agitato** ♩ = 138

B **Con brio** ♩ = 138

C **Lustig** ♩ = 138

Con brio ♩ = 138

Maestoso ♩ = 138

5

10

14

18

22

26

30

34

Marching Tenor Drums

38 **D** *Agitato* ♩ = 138
f

42 *To Coda* ϕ

47 **E** *Maestoso* ♩ = 138
mf

53 **F** *Maestoso and Mächtig* ♩ = 138
mf

58

63 *Léger* ♩ = 138

68 *D.S. al Coda*

Coda ϕ
 72 **G** *Agitato* ♩ = 138
f

76

80
f *fff*

Carnival of The Grand Palaces

For windband

Composer Mr.Sompong Panthong

Into ♩ = 138

A Agitato ♩ = 138

6

11

B Con brio ♩ = 138

17

C Lustig ♩ = 138

22

27

Con brio ♩ = 138

31

Maestoso ♩ = 138

35

39

D Agitato ♩ = 138

V.S.

Marching Bass Drum

45 To Coda \oplus **E** Maestoso $\text{♩} = 138$

mf

50

55 **F** Maestoso and Mächtig $\text{♩} = 138$

mf

61

Léger $\text{♩} = 138$

67

D.S. al Coda

Coda \oplus

72 **G** Agitato $\text{♩} = 138$

f

76

80

f *fff*

Carnival of The Grand Palaces

For windband

Composer Mr.Sompong Panthong

Into ♩ = 138 Agitato ♩ = 138

2 **A**

f

7

11 **B** Con brio ♩ = 138

mf

17

C Lustig ♩ = 138

mp *f* *mp* *f*

23

Con brio ♩ = 138

2

mp *f*

30

Maestoso ♩ = 138

mp *f* *mp* *f* *mp*

36

D Agitato ♩ = 138

f *f*

41

45

To Coda ◊ **E** Maestoso ♩ = 138

Marching Cymbals

55 **F** **Maestoso and M^orchio** $\text{♩} = 138$ **D.S. al Coda**

8 3 4

Coda ϕ

72 **G** **Agitato** $\text{♩} = 138$

f

76

80

3

fff