

Dragon Sompong Panthong

Thailand

About the piece

Title: Dark Battle Of City And Dragon
Composer: Sompong Panthong, Dragon
Arranger: Sompong Panthong, Dragon
Licence: Copyright © Sompong Panthong
Publisher: Sompong Panthong, Dragon
Instrumentation: Marching Band
Style: Classical

Dragon Sompong Panthong on [free-scores.com](http://www.free-scores.com)

<http://www.free-scores.com/Download-PDF-Sheet-Music-sompong2.htm>

- Contact the artist
- Write feedback comments
- Share your MP3 recording
- Web page and online audio access with QR Code :

This work is not Public Domain. You must contact the artist for any use outside the private area.

Dark Battle Of City And Dragon

Composer Sompong Panthong

♩ = 120

A

Piccolo *ppp*

Flute *ppp*

Clarinet in B♭ 1 *ppp*

Clarinet in B♭ 2 *ppp*

Clarinet in B♭ 3 *ppp*

Alto Saxophone 1 *ppp*

Alto Saxophone 2 *ppp*

Tenor Saxophone

Baritone Saxophone

Horn in F 1 *ppp*

Horn in F 2 *ppp*

Trumpet in B♭ 1

Trumpet in B♭ 2

Trombone 1 *ppp*

Trombone 2 *ppp*

Euphonium

Tuba *f*

Snare Drum *f*

Marching Tenor Drums *f*

Marching Bass Drum *f*

Marching Cymbals *ppp* *p* *ppp* *ppp* *p* *ppp*

14

Instrument list and part details:

- Picc.: Sustained notes, slurs.
- Fl.: Sustained notes, slurs.
- Cl.: Sustained notes, slurs.
- Cl.: Sustained notes, slurs.
- Cl.: Sustained notes, slurs.
- Alto Sax.: Rhythmic accompaniment (eighth notes).
- Alto Sax.: Rhythmic accompaniment (eighth notes).
- Ten. Sax.: Rested.
- Bari. Sax.: Rested.
- Hn. (1): Rested.
- Hn. (2): Rested.
- Tpt. (1): Melodic line starting in measure 15, marked *p*.
- Tpt. (2): Melodic line starting in measure 15, marked *p*.
- Tbn. (1): Melodic line starting in measure 15, marked *p*.
- Tbn. (2): Melodic line starting in measure 15, marked *p*.
- Euph.: Rhythmic accompaniment (eighth notes).
- Tba.: Rhythmic accompaniment (eighth notes).
- S. D.: Rested.
- T. D.: Rested.
- B. D.: Bass drum pattern.
- Cym.: Cymbal pattern.

27 **B** $\text{♩} = 120$

Picc. *f*

Fl. *f*

Cl. *f*

Cl. *f*

Cl. *f*

Alto Sax. *mp*

Alto Sax. *mp*

Ten. Sax. *mp*

Bari. Sax. *mp*

Hn. *mp*

Hn. *mp*

Tpt. *mf*

Tpt. *mf*

Tbn. *mf*

Tbn. *mf*

Euph. *mp*

Tba. *mp*

S. D. *mp*

T. D. *mp*

B. D. *f*

Cym.

36

Picc.

Fl.

Cl.

Cl.

Cl.

Alto Sax.

Alto Sax.

Ten. Sax.

Bari. Sax.

Hn.

Hn.

Tpt.

Tpt.

Tbn.

Tbn.

Euph.

Tba.

S. D.

T. D.

B. D.

Cym.

45

Picc.

Fl.

Cl.

Cl.

Cl.

Alto Sax.

Alto Sax.

Ten. Sax.

Bari. Sax.

Hn.

Hn.

Tpt.

Tpt.

Tbn.

Tbn.

Euph.

Tba.

S. D.

T. D.

B. D.

Cym.

54 C ♩ = 120

Picc. *p*

Fl. *p*

Cl. *f*

Cl. *pp*

Cl. *pp*

Alto Sax. *pp*

Alto Sax. *p*

Ten. Sax. *ppp*

Bari. Sax. *ppp*

Hn. *ppp - p*

Hn. *ppp - p*

Tpt. *ppp - p*

Tpt. *ppp - p*

Tbn. *ppp - p*

Tbn. *ppp - p*

Euph. *ppp - p*

Tba. *ppp - p*

S. D. *ppp - p*

T. D. *ppp - p*

B. D. *ppp - p*

Cym. *ppp - p*

67 **D** ♩ = 120

Picc. Fl. Cl. Cl. Alto Sax. Alto Sax. Ten. Sax. Bari. Sax. Hn. Hn. Tpt. Tpt. Tbn. Tbn. Euph. Tba. S. D. T. D. B. D. Cym.

p *ppp < p* *ppp* *p* *f*

84

Picc. *f*

Fl. *f*

Cl. *f*

Cl. *f*

Cl. *f*

Alto Sax. *f*

Alto Sax. *f*

Ten. Sax. *f*

Bari. Sax. *f*

Hn. *f*

Hn. *f*

Tpt. *f*

Tpt. *f*

Tbn. *f*

Tbn. *f*

Euph. *f*

Tba. *f*

S. D.

T. D.

B. D.

Cym.

E

94

1. 2.

Picc.

Fl.

Cl.

Cl.

Cl.

Alto Sax.

Alto Sax.

Ten. Sax.

Bari. Sax.

Hn.

Hn.

Tpt.

Tpt.

Tbn.

Tbn.

Euph.

Tba.

S. D.

T. D.

B. D.

Cym.

mp

mp

mf

mf

mp

mp

mp

mf

mp

mp

f

104

Picc.

Fl.

Cl.

Cl.

Cl.

Alto Sax.

Alto Sax.

Ten. Sax.

Bari. Sax.

Hn.

Hn.

Tpt.

Tpt.

Tbn.

Tbn.

Euph.

Tba.

S. D.

T. D.

B. D.

Cym.

f

f

113

Picc.

Fl.

Cl.

Cl.

Cl.

Alto Sax.

Alto Sax.

Ten. Sax.

Bari. Sax.

Hn.

Hn.

Tpt.

Tpt.

Tbn.

Tbn.

Euph.

Tba.

S. D.

T. D.

B. D.

Cym.

122

Picc.

Fl.

Cl.

Cl.

Cl.

Alto Sax.

Alto Sax.

Ten. Sax.

Bari. Sax.

Hn.

Hn.

Tpt.

Tpt.

Tbn.

Tbn.

Euph.

Tba.

S. D.

T. D.

B. D.

Cym.

♩ = 120
F

131

Picc. Fl. Cl. Cl. Cl. Alto Sax. Alto Sax. Ten. Sax. Bari. Sax. Hn. Hn. Tpt. Tpt. Tbn. Tbn. Euph. Tba. S. D. T. D. B. D. Cym.

mp *p* *p* *mp* *p* *ppp* *f* *p* *mp*

142

Woodwinds:
Picc. *p* *f*
Fl. *p* *f*
Cl. *p* *f*
Cl. *p* *f*
Cl. *p* *f*
Alto Sax. *p* *f*
Alto Sax. *p* *f*
Ten. Sax. *p* *f*
Bari. Sax. *p* *f*

Brass:
Hn. *f*
Hn. *f*
Tpt. *f*
Tpt. *f*
Tbn. *f*
Tbn. *f*
Euph. *f*
Tba. *f*

Drums and Percussion:
S. D. *mf* *f*
T. D. *mf* *f*
B. D. *mf* *f*
Cym. *p* *p* *mp* *ppp* *f* *f* *f*

Dark Battle Of City And Dragon

Piccolo

Composer Sompong Panthong

♩ = 120

11 **A**

19

27 **B** ♩ = 120

39

49

59 **C** ♩ = 120

69

80 **D** ♩ = 120

2

Piccolo

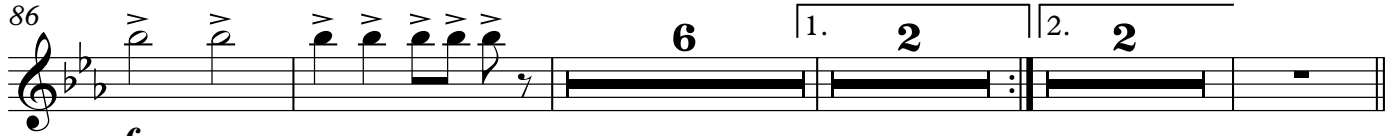
86 *f* 

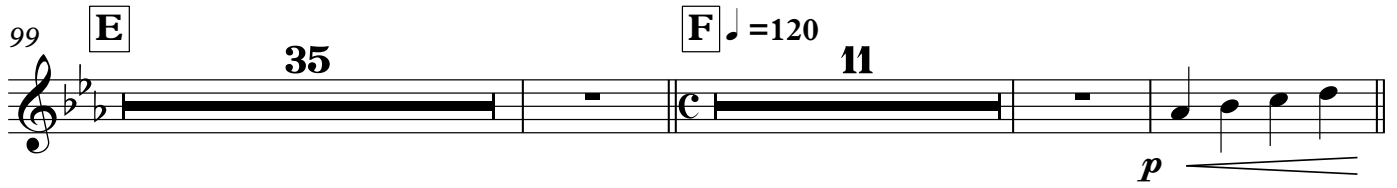
99 **E** **35** **F** ♩ = 120 **11** *p* 

148 *f* 

Dark Battle Of City And Dragon

Flute

Composer Sompong Panthong

♩ = 120

ppp

2

11 **A**

ppp

19

27 **B** ♩ = 120

6

f

2

39

4

2

f

49

2

4

59 **C** ♩ = 120

2

p

69

2

80 **D** ♩ = 120

6

2

Flute

86

f

6 | 1. **2** | 2. **2**

99

f **E**

35 | **F** ♩ = 120 | **11**

p

148

f

Dark Battle Of City And Dragon

Clarinet in B \flat 1

Composer Sompong Panthong

$\text{♩} = 120$

11 **A** p

21 p

27 **B** $\text{♩} = 120$ f

39 f

49

59 **C** $\text{♩} = 120$ f

69

80 **D** $\text{♩} = 120$

2

Clarinet in B \flat 1

86 *f* **4** *f*

94 1. **2** 2. **2** **E** **35**

134 **F** ♩ = 120 **11** *p*

148 *f*

Dark Battle Of City And Dragon

Clarinet in B \flat 2

Composer Sompong Panthong

$\text{♩} = 120$
ppp

11 **A** 2 5 *p*

21 3 *p*

27 **B** $\text{♩} = 120$ 6 2 *f*

39 4 2 *f*

49 2 4

59 **C** $\text{♩} = 120$ 2 *pp*

69 2

80 **D** $\text{♩} = 120$ 6

2

Clarinet in B \flat 2

86 *f* **4** *f*

94 1. **2** 2. **2** **E** **35**

134 **F** ♩ = 120 **11** *p*

148 *f*

Dark Battle Of City And Dragon

Clarinet in B \flat 3

Composer Sompong Panthong

$\text{♩} = 120$

ppp

11 **A**

p

21

p

27 **B** $\text{♩} = 120$

f

39

f

49

59 **C** $\text{♩} = 120$

pp

69

80 **D** $\text{♩} = 120$

6

2

Clarinet in B \flat 3

86

f *f* *f* *f* *f* *f* *f* *f*

4

94

1. 2 2. 2 **E** 35

134

F ♩ = 120 11 *p*

148

f

Dark Battle Of City And Dragon

Alto Saxophone 1

Composer Sompong Panthong

2

Alto Saxophone 1

115

2

f

2

123

4

3

134

F ♩ = 120

11

p

148

f

Dark Battle Of City And Dragon

Alto Saxophone 2

Composer Sompong Panthong

♩ = 120

A

10

ppp

16

22

27

B ♩ = 120

32

62

C ♩ = 120

p

74

D ♩ = 120

2

f

82

12

1. 2

2.

99

E

6

f

107

2

4

2

Alto Saxophone 2

115

2

f

2

123

4

3

134

F ♩ = 120

11

p

148

f

Dark Battle Of City And Dragon

Tenor Saxophone

Composer Sompong Panthong

♩ = 120 A ♩ = 120

10 16

28 B

mp

34

41

48

55

62 C ♩ = 120

ppp

75 D ♩ = 120

f

82

2

Tenor Saxophone

99 **E**

106

113

120

127

134

F ♩ = 120
2

144

149

Dark Battle Of City And Dragon

Baritone Saxophone

Composer Sompong Panthong

2

Baritone Saxophone

99 **E**

mp

106

113

120

127

134

F ♩ = 120

11

148

Dark Battle Of City And Dragon

Horn in F 1

Composer Sompong Panthong

$\text{♩} = 120$

ppp

11 **A** **16** **B** $\text{♩} = 120$

mp

32

39

46

53

59 **C** $\text{♩} = 120$ **16** **2**

80 **D** $\text{♩} = 120$ **10**

92 **2** | 1. **2** | 2. **2**

2

Horn in F 1

99 **E**

mp

106

113

120

127

2

134

F ♩ = 120
2

mp

142

148

f

Dark Battle Of City And Dragon

Horn in F 2

Composer Sompong Panthong

$\text{♩} = 120$

ppp

11 **A** **16** **B** $\text{♩} = 120$

mp

32

39

46

53

59 **C** $\text{♩} = 120$ **16** **2**

80 **D** $\text{♩} = 120$ **10**

92 **2** | 1. **2** | 2. **2**

2

Horn in F 2

99 **E**

106

113

120

127

134

F ♩ = 120
2

142

148

Dark Battle Of City And Dragon

Trumpet in B \flat 1

Composer Sompong Panthong

$\text{♩} = 120$

A

10 6 5

p

25 **B** $\text{♩} = 120$
3

p *mf*

33

40

47

54

59 **C** $\text{♩} = 120$
16 2

80 **D** $\text{♩} = 120$
2

f

86 8

2

Trumpet in B \flat 1

94 1. 2. **2**

99 E **3** *mf*

108

115

122

127 **2**

134 F $\text{♩} = 120$ **2** *p*

141

148 *f*

Dark Battle Of City And Dragon

Trumpet in B \flat 2

Composer Sompong Panthong

♩ = 120

A 10 6 5

p

25 **B** ♩ = 120 3 *mf*

33

40

47

54

59 **C** ♩ = 120 16 2

80 **D** ♩ = 120 2 *f*

86 8

2

Trumpet in B \flat 2

94

1. 2. 2

99

E 3 *mf*

108

115

122

127

2

134

F ♩ = 120 2 *p*

141

148

f

Dark Battle Of City And Dragon

Trombone 1

Composer Sompong Panthong

♩ = 120

ppp

11 **A** 6 5 p p

26 **B** ♩ = 120 3 mf

35

42

49

55

62 **C** ♩ = 120 16 **D** ♩ = 120 2 f 3

84 4 4 1. 2 2. 2 f

2

Trombone 1

98

E

mp

103

108

113

118

123

128

133

F $\text{♩} = 120$
2

p

141

148

Dark Battle Of City And Dragon

Trombone 2

Composer Sompong Panthong

♩ = 120

11 **A**

26 **B** ♩ = 120

35

42

49

55

62 **C** ♩ = 120

84

2

Trombone 2

98

E

mp

103

108

113

118

123

128

133

F ♩ = 120
2

141

148

f

Dark Battle Of City And Dragon

Euphonium

Composer Sompong Panthong

♩ = 120

10 A

f

17

22

27 B ♩ = 120

mp

32

37

42

47

52

Euphonium

57

62

C ♩ = 120

16

D ♩ = 120

82

87

92

97

E

102

107

112

117

122

127

132

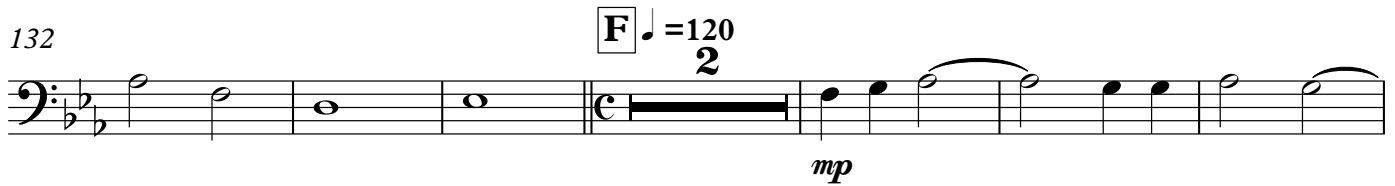

140

147

Dark Battle Of City And Dragon

Tuba

Composer Sompong Panthong

♩ = 120

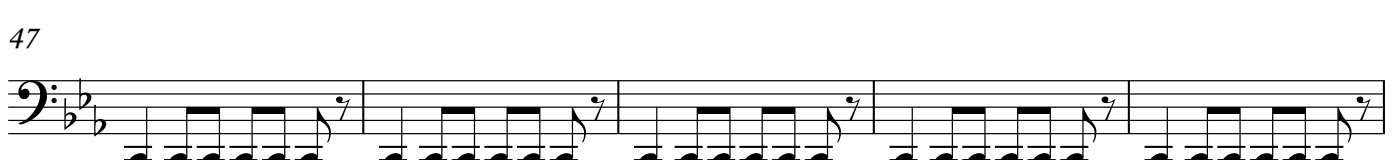
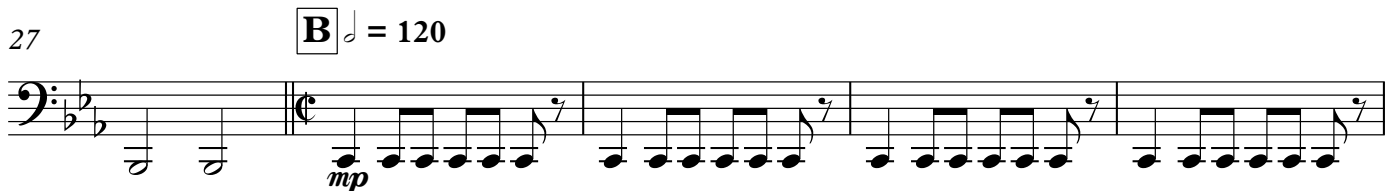
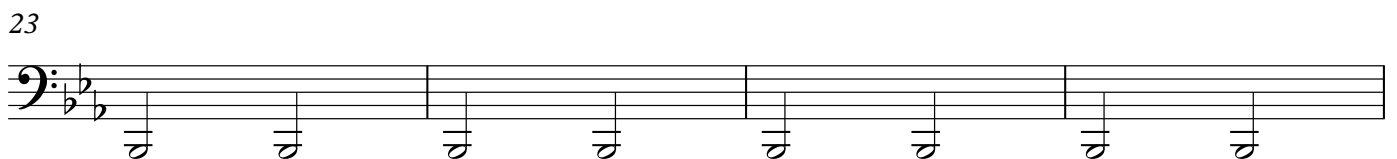
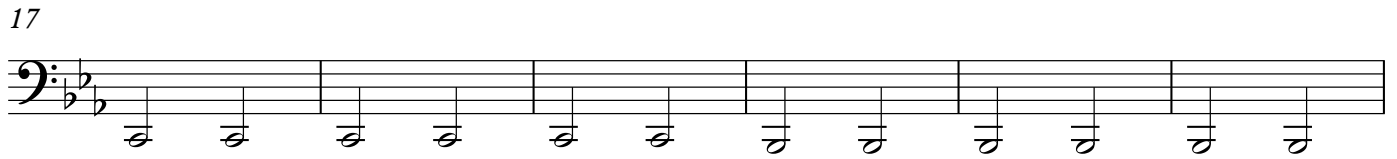

Tuba

52

57

62

C ♩ = 120 **f** **D** ♩ = 120

82

87

92

97

E 3

106

113

120

Tuba

127

134

F ♩ = 120
2

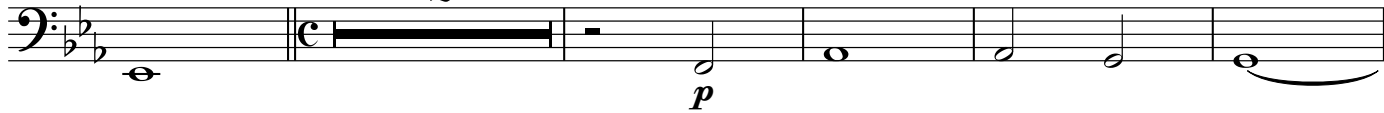

141

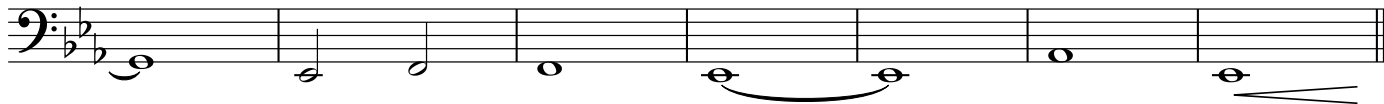

148

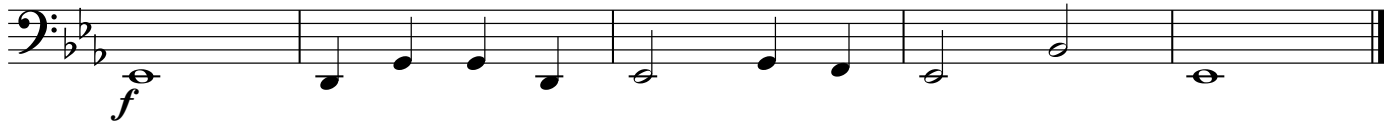

Snare Drum

Dark Battle Of City And Dragon

Composer Sompong Panthong

♩ = 120

8

11 **A**

16

B ♩ = 120

31

36

41

46

51

56

V.S.

Snare Drum

60

C ♩ = 120

16

80

D ♩ = 120

85

90

94

1.

2.

99

E

104

109

114

119

124

129

134

F ♩ = 120

13

3

Marching Tenor Drums

Dark Battle Of City And Dragon

Composer Sompong Panthong

$\text{♩} = 120$

8

f

11 **A** 16 **B** $\text{♩} = 120$

mp

31

36

41

46

51

56

V.S.

Marching Tenor Drums

60 C ♩ = 120 **16**

80 D ♩ = 120

85

90

94 1. 2.

99 E

104

109

114

Marching Tenor Drums

119

124

129

134

F ♩ = 120

13

3

mf  *f*

Marching Bass Drum

Dark Battle Of City And Dragon

Composer Sompong Panthong

♩ = 120

8

f

11 **A**

2

f

19

26 **B** ♩ = 120

f

32

38

44

50

V.S.

Marching Bass Drum

56

62

C ♩ = 120

16

D ♩ = 120

83

89

94

1.

2.

99

E

105

111

117

Marching Bass Drum

123

128

134

F ♩ = 120

13

3

Marching Cymbals

Dark Battle Of City And Dragon

Composer Sompong Panthong

♩ = 120

11 **A** **16** **B** ♩ = 120 **34**

62 **C** ♩ = 120

76 **D** ♩ = 120 **14** 1. **2** 2. **2**

99 **E** **35** **F** ♩ = 120

140

148
