

Dragon Sompong Panthong

Thailand

About the piece

Title:	Imagination Wind : Dream Wonderland (Orchestra)
Composer:	Sompong Panthong, Dragon
Arranger:	Sompong Panthong, Dragon
Licence:	Copyright © Sompong Panthong Thailand 2014
Publisher:	Sompong Panthong, Dragon
Instrumentation:	1 Piccolo, 2 Flutes, 1 Oboe , 1 Bb Clarinet , 1 Bassoon , 3 Horns , 2 Bb Trumpets , 3 Trombones , 1 Tuba , 2 Violens , 2 Violas , 1 Cello , 1 Contrabass , 1 Timpani , 1 Percussion
Style:	Classical

Dragon Sompong Panthong on [free-scores.com](http://www.free-scores.com)

<http://www.free-scores.com/Download-PDF-Sheet-Music-sompong2.htm>

- Contact the artist
- Write feedback comments
- Share your MP3 recording
- Web page and online audio access with QR Code :

This work is not Public Domain. You must contact the artist for any use outside the private area.

Imagination Wind Dream Wonderland For Orchestra

Composer Mr.Sompong Panthong

Beruhigh ♩ = 48 **Belebt** ♩ = 138 **A**

This is a full orchestral score for the piece 'Imagination Wind Dream Wonderland'. The score is divided into two main sections: 'Beruhigh' (marked with a tempo of ♩ = 48) and 'Belebt' (marked with a tempo of ♩ = 138). The 'Beruhigh' section is in 4/4 time, and the 'Belebt' section is in 5/4 time. The score includes parts for the following instruments:

- Piccolo
- Flute 1
- Flute 2
- Oboe 1
- Oboe 2
- Clarinet in B♭ 1
- Clarinet in B♭ 2
- Bassoon
- Horn in F 1-2 (unis.)
- Horn in F 3-4 (ppp)
- Trumpet in B♭ 1-2
- Trumpet in B♭ 2
- Trumpet in B♭ 3
- Trombone 1
- Trombone 2
- Trombone 3
- Euphonium
- Tuba
- Timpani
- Snare Drum
- Triangle
- Bass Drum
- Cymbals
- Violin 1
- Violin 2
- Viola
- Violoncello
- Double Bass

22

Picc. *mf*

Fl. *mf*

Fl. *mf*

Ob. *mf*

Ob. *mf*

Cl. *mf*

Cl. *mf*

Bsn. *f* *mf* *f* *mf*

Hn. *f* *mf* *f*

Tpt. *f* *mf* *f*

Tbn. *f* *mf* *f*

Euph. *f* *mf* *f*

Tba. *f* *mf* *f*

Timp.

S. D.

Tri.

B. D.

Cym.

Vln. *f* *f*

Vln. *f* *f*

Vla. *f* *f* arco

Vc. *f* *f* arco

Db. *f* *mf* *f* *f*

5/1 **E** Leise $\text{♩} = 100$

Woodwinds: Picc., Fl., Fl., Ob., Ob., Cl., Cl., Bsn.

Brass: Hn., Hn., Tpt., Tpt., Tpt., Tbn., Tbn., Tbn., Euph., Tba.

Percussion: Timp., S. D., Tri., B. D., Cym.

Strings: Vln., Vln., Vla., Vc., Db.

Dynamic markings: *p*, *f*, *mf*, *ppp*.

Tempo: *Leise* $\text{♩} = 100$.

62

F *Espressivo* ♩ = 100

Picc. *mf*

Fl. *mf*

Fl. *mf*

Ob. *mf*

Ob. *mf*

Cl. *mf*

Cl. *mf*

Bsn. *mf*

Hn. *mf*

Hn. *mf*

Tpt. *mf*

Tpt. *mf*

Tpt. *mf*

Tbn. *mf*

Tbn. *mf*

Tbn. *mf*

Euph. *mf*

Tba. *mf*

Timp.

S. D. *mf*

Tri. *mf*

B. D. *mf*

Cym.

Vln. *f*

Vln. *f*

Vla. *f*

Vc. *f*

Db. *f*

73

84

G Einfach ♩ = 100

H Leise ♩ = 16 (♩ = 50)

♩ = 50

I A volonta ♩ = 138

Picc.
Fl.
Fl.
Ob.
Ob.
Cl.
Cl.
Bsn.
Hn.
Hn.
Tpt.
Tpt.
Tpt.
Tbn.
Tbn.
Tbn.
Euph.
Tba.
Timp.

G Einfach ♩ = 100

H Leise ♩ = 16 (♩ = 50)

♩ = 50

I A volonta ♩ = 138

S. D.
Tri.
B. D.
Cym.
Vln.
Vln.
Vla.
Vc.
Db.

99

Picc. *f*

Fl. *f*

Fl. *f*

Ob. *f*

Ob. *f*

Cl. *f*

Cl. *f*

Bsn. *f*

Hn. *f* *p*

Hn. *f* *p*

Tpt. *mf* *f* *mf*

Tpt. *mf* *f* *mf*

Tpt. *mf* *f* *mf*

Tbn. *f* *p*

Tbn. *f* *p*

Tbn. *f* *p*

Euph. *f* *p*

Tba. *f* *p* *f*

Timp. *f*

S. D.

Tri.

B. D. *f*

Cym.

Vln. *f*

Vln. *f*

Vla. *f* pizz.

Vc. *f* pizz.

Db. *f* pizz.

10

112 **J** Lesto ♩ = 138

Picc. *mf* *f* *mf* *f* *mf* *f* *mf* *f*

Fl. *mf* *f* *mf* *f* *mf* *f* *mf* *f*

Fl. *mf* *f* *mf* *f* *mf* *f* *mf* *f*

Ob. *mf*

Ob. *mf*

Cl. *f* *ff* *ff* *f* *ff* *ff* *f* *ff*

Cl. *f* *ff* *ff* *f* *ff* *ff* *f* *ff*

Bsn. *mf*

Hn. *mf*

Hn. *mf*

Tpt. *f*

Tpt. *f*

Tpt. *f*

Tbn. *mp*

Tbn. *mp*

Tbn. *mp*

Euph. *f*

Tba. *f*

Timp.

J Lesto ♩ = 138

S. D.

Tri. *mf*

B. D.

Cym. *mf*

Vln. *f* *ff* *ff* *f* *ff* *ff* *f* *ff*

Vln. *f* *ff* *ff* *f* *ff* *ff* *f* *ff*

Vla. *mf*

Vc. *mf*

Db. *f*

12

131

K *Leise* ♩ = 100

L ♩ = 100

Picc. *f p p*

Fl. *f p p*

Fl. *f p p*

Ob. *f p p*

Ob. *f p p*

Cl. *f f p p*

Cl. *f p p*

Bsn. *f p p*

Hn. *f p*

Hn. *f p*

Tpt. *f p*

Tpt. *f p*

Tpt. *f p*

Tbn. *f f*

Tbn. *f f*

Tbn. *f f*

Euph. *f f*

Tba. *f p*

Timp. *p < f p < f*

K *Leise* ♩ = 100

L ♩ = 100

S. D. *p < f p < f*

Tri. *6/4*

B. D. *6/4*

Cym. *6/4*

Vln. *f p*

Vln. *f p*

Vla. *f p*

Vc. *f p*

Db. *f p*

163

Picc. *f* *f*

Fl. *f* *f*

Fl. *f* *f*

Ob. *mf* *mf*

Ob. *mf* *mf*

Cl. *mf* *mf*

Cl. *mf* *mf*

Bsn. *mf* *mf*

Hn. *mf* *mf*

Hn. *mf* *mf*

Tpt. *fff* *ppp* *fff* *ppp* *fff* *ppp* *fff* *ppp* *fff* *ppp* *mp* *p*

Tpt. *fff* *ppp* *fff* *ppp* *fff* *ppp* *fff* *ppp* *fff* *ppp* *mp* *p*

Tpt. *fff* *ppp* *fff* *ppp* *fff* *ppp* *fff* *ppp* *fff* *ppp* *mp* *p*

Tbn. *mf* *mf*

Tbn. *mf* *mf*

Tbn. *mf* *mf*

Euph. *mf* *mf*

Tba. *mf* *mf*

Timp. *fff p* *fff p* *fff p* *fff p* *fff p* *fff p* *fff p* *fff p* *fff p* *fff p* *fff p* *fff p*

S. D. *fff* *fff*

Tri.

B. D. *fff* *fff*

Cym. *p < fff* *p < fff* *p < fff* *p < fff* *p < fff* *p < fff* *p < fff*

Vln. *f* *f*

Vln. *f* *f*

Vla. *p* *p*

Vc. *p* *p*

Db. *p* *p*

176

Woodwinds:
Picc. *f*
Fl. *f*
Ob. *fff* — *ppp*
Cl. *fff* — *ppp*
Bsn. *p* *fff* — *ppp*

Brass:
Hn. *f*
Tpt. *fff* — *ppp*
Tbn. *f*
Euph. *f*
Tba. *f*

Timpani:
fff *p* — *fff* *p* — *fff* *p* — *fff* *p* — *fff* *p* — *fff* *p* — *fff* *p* — *fff* *p* — *fff* *p*

Drums:
S. D. *fff*
B. D. *fff*
Cym. *p* *fff* — *p* *fff* — *p* *fff* — *p* *fff* — *p* *fff* — *p* *fff* — *p* *fff* — *p* *fff*

Strings:
Vln. *f*
Vla. *p*
Vc. *p*
Db. *p*

Piccolo

55 *mf* **2** *mf* **2**

61 *mf* **2** *mf* **2**

67 **F** *mf* **Espressivo** ♩ = 100

71

75 *mf*

79

83

87 **G** *mf* **Einfach** ♩ = 100

92 **H** *mf* **Leise** ♩ = 16 (♩ = 50)

96 ♩ = 50 **I** *f* **A volonta** ♩ = 138 **3**

101 *f* **8**

Piccolo

112 **J** Lesto ♩ = 138

mf *f* tr~~~~~

116

mf *f* tr~~~~~ *mf*

121

f *mf* *mf*

125

f *mf* tr~~~~~

128 **A** volonta ♩ = 138 **8** **K** Leise ♩ = 100

f *p*

140

146 **L** ♩ = 100

p

150 ♩ = 60 **2** rit. . . . Duo Solo

154 **M** **8** **N** Kräftig ♩ = 120 **8**

4

Piccolo

170

f *f*

177

f *f*

183

mf *fff*

Con brio ♩ = 48

188

p

192

p *fff*

Imagination Wind Dream Wonderland For Orchestra

Composer Mr.Sompong Panthong

Flute 1

Beruhigh ♩ = 48

2

Flute 1

46 **D** Maestso ♩ = 100

ppp ————— *f* *f*

52 **E** Leise ♩ = 100

p ————— *f*

55

mf *mf*

61

mf *mf*

67 **F** Espressivo ♩ = 100

mf

71

75

mf

79

83

87 **G** Einfach ♩ = 100

mf

92 **H** Leise ♩ = 16 (♩ = 50)

mf

4

Flute 1

170

177

183

Con brio ♩ = 48

188

192

mf *fff*

p *fff*

Flute 2

Imagination Wind Dream Wonderland

For Orchestra

Composer Mr.Sompong Panthong

Beruhigh ♩ = 48

mf

6

Belebt ♩ = 108

9

A

2

mf

13

mf

15

mf

17

mf

19

B Brio ♩ = 138

10

31

2

80

83

87

G Einfach ♩ = 100

92

H Leise ♩ = 16 (♩ = 50)

96

♩ = 50

I A volonta ♩ = 138

101

8

112 **J** Lesto ♩ = 138

mf *f* *tr*

116

mf *f* *tr* *mf*

121

f *mf* *tr* *mf*

125

f *mf* *tr*

128 **A** volonta ♩ = 138 **K** Leise ♩ = 100

f *p*

140

146 **L** ♩ = 100

p

150 ♩ = 60 **2** rit. . . . Duo Solo

154 **M** **N** Kräftig ♩ = 120

f

172

178

f *f*

185

O Con brio ♩ = 48

mf *fff* *p*

191

p *fff*

Imagination Wind Dream Wonderland For Orchestra

Composer Mr.Sompong Panthong

Oboe 1

Beruhigh ♩ = 48

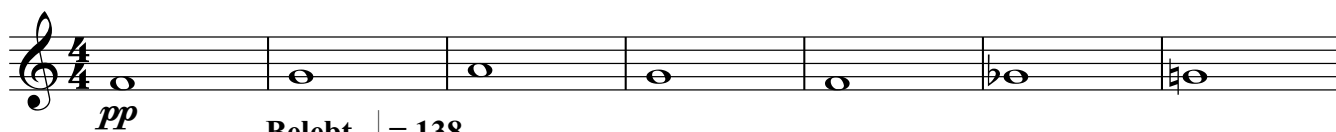

Belebt ♩ = 138

8 A 2

13

15

17

19 B Brio ♩ = 138 10

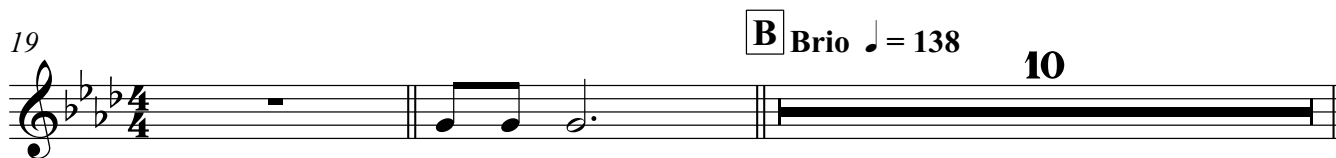

31 2

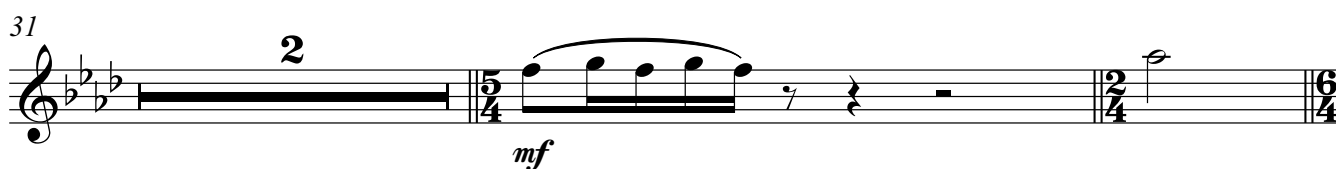

35 C Calort ♩ = 100 4

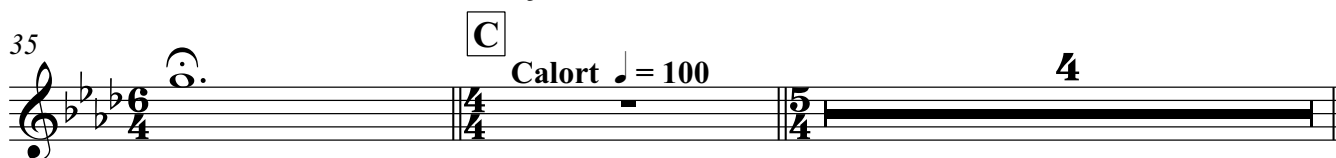

41 3

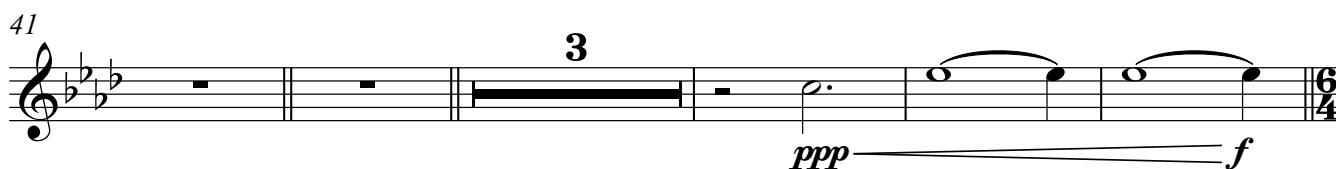

49 D Maestso ♩ = 100

2

Oboe 1

53 **E** *Leise* ♩ = 100
p *f* *mf* **2**

58 **2** *mf* **2**

64 **F** *Espressivo* ♩ = 100
mf **2** *mf*

70

74 *mf*

78

82

86 **G** *Einfach* ♩ = 100
mf

92 **H** *Leise* ♩ = 16 (♩ = 50)
p

96 ♩ = 50 **I** *A volonta* ♩ = 138
3

101 *f* **8**

Oboe 2

Imagination Wind Dream Wonderland

For Orchestra

Composer Mr.Sompong Panthong

Beruhigh ♩ = 48

pp

Belebt ♩ = 138

8 A **2**

mf

13

mf

15

mf

17

mf

19 B Brio ♩ = 138 **10**

Brio

31 **2**

mf

35 C Calort ♩ = 100 **4**

Calort

92 **H** *Leise* ♩ = 16 (♩ = 50)

p

96 ♩ = 50 **I** *A volonta* ♩ = 138

f

101 **J** *Lesto* ♩ = 138

f

112 **J** *Lesto* ♩ = 138

f

115 *mf*

mf

118

121

124

126

128 *A volonta* ♩ = 138

f

Imagination Wind Dream Wonderland For Orchestra

Clarinet in B \flat 1

Composer Mr.Sompong Panthong

Beruhigh $\text{♩} = 48$

mf

Belebt $\text{♩} = 138$

8 A

mf

13

mf

15

mf

17

mf

19 B Brio $\text{♩} = 138$ 10

mf

31 2

mf

35 C Calort $\text{♩} = 100$ 4

mf

41 3

mf

49 D Maestso $\text{♩} = 100$ 2

mf

2

Clarinet in B \flat 1

Leise $\text{♩} = 100$

51 E

55

61

67 F **Espressivo** $\text{♩} = 100$

71

75

79

83

87 G **Einfach** $\text{♩} = 100$

92 H **Leise** $\text{♩} = 16$ ($\text{♩} = 50$)

96 $\text{♩} = 50$ I **A volonta** $\text{♩} = 138$
3

Clarinet in B \flat 1

102 **J** Lesto $\text{♩} = 138$ *trm*

116 *trm*

122 *trm*

128 **A** *ff* $\text{♩} = 138$ **K** *Leise* $\text{♩} = 100$

143 **L** $\text{♩} = 100$

150 $\text{♩} = 60$ **2** *rit.* Duo Solo

154 **M** **N** *Kräftig* $\text{♩} = 120$

167 *mf*

172

178

184 *fff* *ppp* *fff* *ppp* *fff* *ppp* *fff* *ppp* *fff* *ppp* *fff* *ppp*

4

Clarinet in B \flat 1

189 **O** Con brio ♩ = 48

Clarinet in B \flat 2

Imagination Wind Dream Wonderland

For Orchestra

Composer Mr.Sompong Panthong

Beruhigh $\text{♩} = 48$

mf

Belebt $\text{♩} = 138$

8 A **2**

mf

13

mf

15

mf

17

mf

19 B Brio $\text{♩} = 138$ **10**

mf

31 **2**

mf

35 C Calort $\text{♩} = 100$ **4**

mf

41

3

ppp *f*

49

D Maestso $\text{♩} = 100$

f *p* *f*

54

E Leise $\text{♩} = 100$

mf

58

mf *mf*

64

F Espressivo $\text{♩} = 100$

mf *mf*

69

73

76

mf

80

83

87 **G** Einfach ♩ = 100

92 **H** Leise ♩ = 16 (♩=50)

96 ♩ = 50 **I** A volonta ♩ = 138

102 **J** Lesto ♩ = 138

116

122

128 A volonta ♩ = 138 **K** Leise ♩ = 100

143 **L** ♩ = 100

150 ♩ = 60 **2** rit. Duo Solo

154 **M** **8**

Bassoon

Imagination Wind Dream Wonderland For Orchestra

Composer Mr.Sompong Panthong

Beruhigh ♩ = 48

Belebt ♩ = 138

8

13

15

17

19

20 **B** Brio ♩ = 138

mf ————— *f*

25

mf ————— *f*

31

mf

34 **C** Calort ♩ = 100

mf

41

ppp ————— *f*

49 **D** Maestso ♩ = 100

f ————— *p* ————— *f*

54 **E** Leise ♩ = 100

mf

58

mf ————— *mf*

64 **F** Espressivo ♩ = 100

mf ————— *mf*

69

73

76

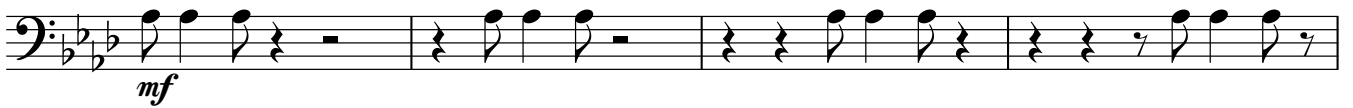

80

83

87

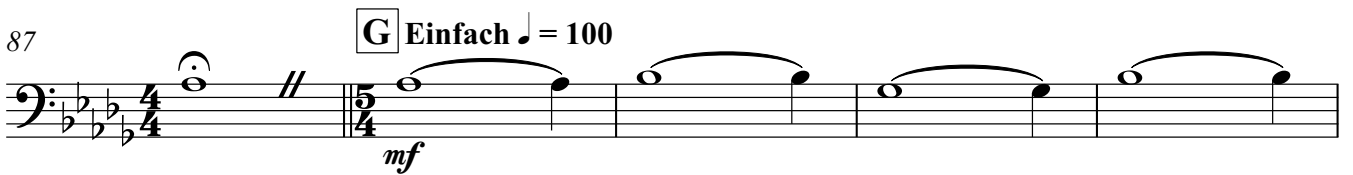

92

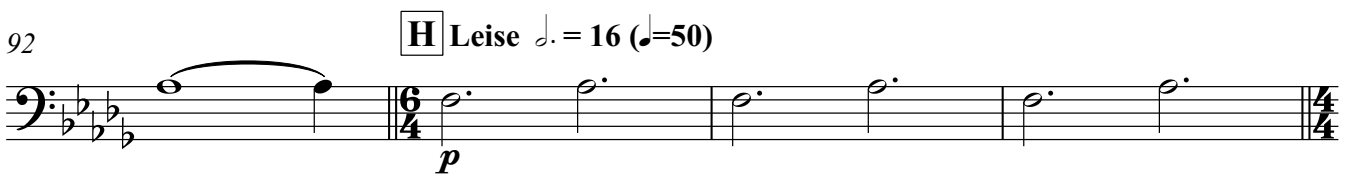

96

101

112 **J** Lesto ♩ = 138

116

120

124

128 **A** *volonta* ♩ = 138 **K** *Leise* ♩ = 100

143 **L** ♩ = 100

150 ♩ = 60 **2** rit. Duo Solo .

154 **M** **N** *Kräftig* ♩ = 120

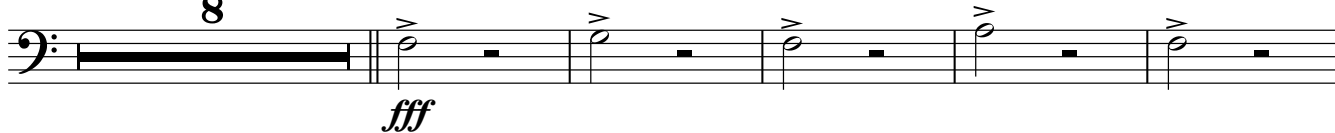

167

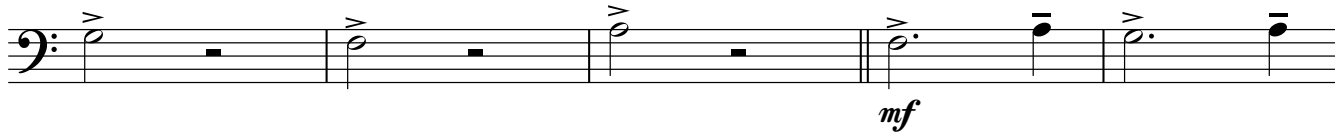

172

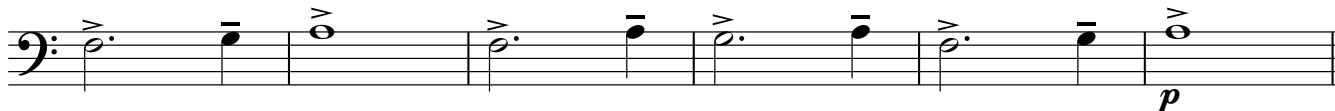

Imagination Wind Dream Wonderland For Orchestra

Composer Mr.Sompong Panthong

Horn in F 1-2

Beruhigh ♩ = 48

unis.

37 solo
mf

41
ppp *f* mf mp *fff* mf

45
f f

49 **D** Maestso ♩ = 100
f p *f*

54 **E** Leise ♩ = 100
mf

58
mf mf

64 **F** Espressivo ♩ = 100
mf mf

70
f > mf

75
8

87 **G** Einfach ♩ = 100
mf

92 **H** Leise ♩ = 16 (♩=50)
mf

96 $\text{♩} = 50$ **I** A volonta $\text{♩} = 138$

101 *f* *p*

111 **J** Lesto $\text{♩} = 138$ *mf*

115 *mf*

118 *mf*

121 *mf*

124 *mf*

127 A volonta $\text{♩} = 138$ *p*

133 *p*

138 **K** Leise $\text{♩} = 100$ **L** $\text{♩} = 100$ *f* *p*

150 $\text{♩} = 60$

4

rit Horn-in F 1-2 Duo Solo ♩ = 120

152

M 8

162 N Kräftig ♩ = 120

mf

168

mf

173

178

f

183

mf *fff*

188 O Con brio ♩ = 48

f

192

p *fff*

Horn in F 3-4

Imagination Wind Dream Wonderland

For Orchestra

Composer Mr.Sompong Panthong

Beruhigh ♩ = 48

8 **Belebt** ♩ = 138 **A** 2

13

16

19 **B** **Brio** ♩ = 138 10

31 2

35 **C** **Calort** ♩ = 100

37 solo
mf

41
ppp *f* *mf* *mp* *fff* *mf*

45
f

49 **D** Maestso ♩ = 100
f *p* *f*

54 **E** Leise ♩ = 100
mf

58
mf *mf*

64 **F** Espressivo ♩ = 100
mf *mf*

70
f *mf*

75
 8

87 **G** Einfach ♩ = 100
mf

92 **H** *Leise* ♩ = 16 (♩=50)

96 ♩ = 50 **I** *A volonta* ♩ = 138 **3**

101

111 **J** *Lesto* *f* ♩ = 138

115 *mf*

118

121

124

127 *A volonta* ♩ = 138

133

138 **K** *Leise* ♩ = 100 **L** ♩ = 100

150 ♩ = 60

rit. . . Duo Solo ♩ = 120 **M** **N** Kräftig ♩ = 120

153 8

165

170

176

181

187 **O** *Con brio* ♩ = 48

192

Imagination Wind Dream Wonderland For Orchestra

Trumpet in B \flat 1-2

Composer Mr.Sompong Panthong

Beruhigh $\text{♩} = 48$

5

8

Belebt $\text{♩} = 138$

A

2

13

mf

16

mf

19

B Brio $\text{♩} = 138$

10

mf

31

2

35

C

Calort $\text{♩} = 100$

4

41

3

ppp

f

49

D

Maestso $\text{♩} = 100$

f

p

f

54

E

Leise $\text{♩} = 100$

Trumpet in B \flat 1-2

56 *mf* *mf*

61 *mf* *mf*

67 **F** *Espressivo* ♩ = 100
9

80 *f* *mf*

84

87 **G** *Einfach* ♩ = 100
mf

92 **H** *Leise* ♩ = 16 (♩ = 50)
mf

96 ♩ = 50 **I** *A volonta* ♩ = 138
mf

101 *f*

104 *mf*

108

112 **J** Lesto ♩ = 138

128 **A** volonta ♩ = 138

136 **K** Leise ♩ = 100

146 **L** ♩ = 100

150 ♩ = 60 rit. Duo Solo

154 **M** 8

4

Trumpet in B \flat 1-2

162 **N** Kräftig ♩ = 120

Trumpet in B \flat 2

Imagination Wind Dream Wonderland

For Orchestra

Composer Mr.Sompong Panthong

Beruhigh $\text{♩} = 48$
5

8 **Belebt** $\text{♩} = 138$ **A**
2

13 **mf**

16 **mf**

19 **B** **Brio** $\text{♩} = 138$
10

31 **2**

35 **C** **Calort** $\text{♩} = 100$
4

41 **3**

46 **D** Maestso $\text{♩} = 100$

52 **E** Leise $\text{♩} = 100$

58

64 **F** Espressivo $\text{♩} = 100$

76

82

87 **G** Einfach $\text{♩} = 100$

92 **H** Leise $\text{♩} = 16 (\text{♩} = 50)$

96 $\text{♩} = 50$ **I** A volonta $\text{♩} = 138$

101

104

mf

108

112 **J** Lesto ♩ = 138

f

116

120

124

128 **A** volonta ♩ = 138

mf

132

136 **K** Leise ♩ = 100

f

146

6
4

147 **L** $\text{♩} = 100$

p

150

$\text{♩} = 60$ rit. Duo Solo

154 **M**

N Kräftig $\text{♩} = 120$

8 *fff* *fff* *fff* *fff* *fff* *fff* *fff* *fff*

169

fff *ppp* *mp* *p* *ppp* *ppp* *ppp*

178

fff *fff* *fff* *fff* *fff* *fff* *fff* *fff* *fff* *mf*

187

O Con brio $\text{♩} = 48$

fff *f*

192

p *fff*

Imagination Wind Dream Wonderland For Orchestra

Trumpet in Bb 3

Composer Mr.Sompong Panthong

Beruhigh ♩ = 48

3

f

8

Belebt ♩ = 138

A

2

13

mf

mf

16

mf

19

B Brio ♩ = 138

10

mf

31

2

5/4

2/4

6/4

35

C

Calort ♩ = 100

4

41

3

ppp

f

49

D Maestso ♩ = 100

f

p

f

54

E

Leise ♩ = 100

Trumpet in B♭ 3

56 *mf* *mf*

61 *mf* *mf*

67 **F** **Espressivo** ♩ = 100
9 *mf* *mf*

80 *f* *mf*

84

87 **G** **Einfach** ♩ = 100

92 **H** **Leise** ♩ = 16 (♩ = 50) *mf*

96 ♩ = 50 **I** **A volonta** ♩ = 138 *mf*

101 *f*

104 *mf*

108

112 **J** Lesto ♩ = 138

128 **A** volonta ♩ = 138

136 **K** Leise ♩ = 100

146 **L** ♩ = 100

150 ♩ = 60 rit. Duo Solo

154 **M** 8

Trumpet in B♭ 3

162 **N** Kräftig ♩ = 120

Imagination Wind Dream Wonderland For Orchestra

Composer Mr.Sompong Panthong

Trombone 1

Beruhigh ♩ = 48

119

123

127

A volonta ♩ = 138

p

133

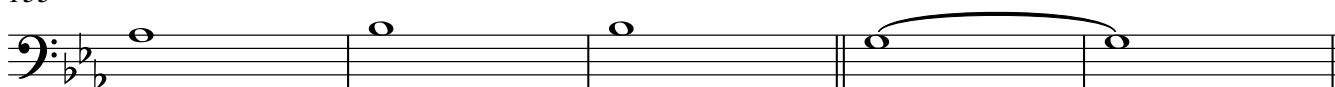

f

138

K Leise ♩ = 100

L ♩ = 100

f

149

♩ = 60

ff

M

One player

153

rit. Duo Solo ♩ = 120

ff

158

162

All **N** Kräftig ♩ = 120

mf

166

170

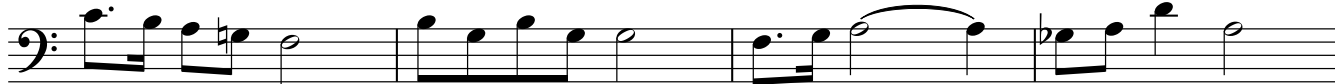

mf

4

Trombone 1

174

178

*f*

183

*mf* \triangleleft *fff*

188

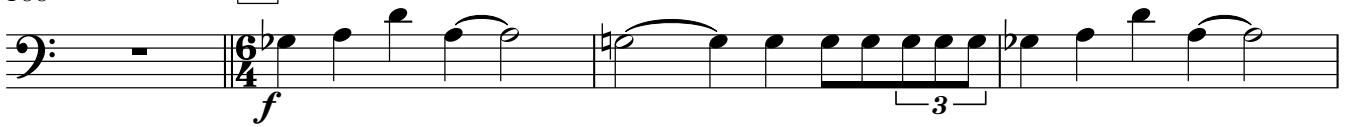
O Con brio ♩ = 48*f*

3

192

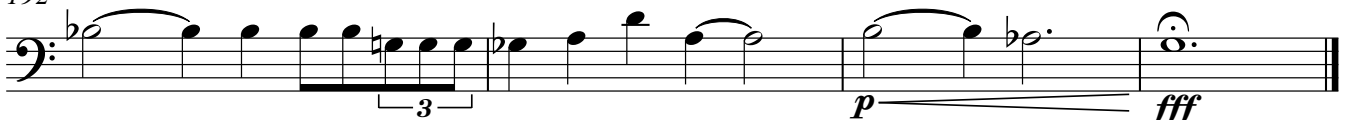
*p* \triangleleft *fff*

Trombone 2

Imagination Wind Dream Wonderland

For Orchestra

Composer Mr.Sompong Panthong

Beruhigh ♩ = 48

8 **Belebt** ♩ = 138 **A**

13

16

19 **B** **Brio** ♩ = 138 **10**

31

35 **C** **Calort** ♩ = 100

41

ppp

46 D Maestro ♩ = 100
2

ppp *f*

52 E Leise ♩ = 100

p *f* *mf*

58

mf *mf*

64 F Espressivo ♩ = 100
9

mf

76

f

80

83

87 G Einfach ♩ = 100

mf

92 H Leise ♩ = 16 (♩=50)

p

96 I A volonta ♩ = 138
3

p

101

111

J Lesto ♩ = 138

115

119

123

127

A volonta ♩ = 138

133

138

K Leise ♩ = 100

L ♩ = 100

149

♩ = 60

rit. Duo Solo ♩ = 120

153

M

8

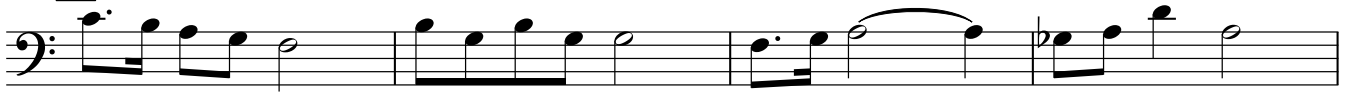
162 **N** Kräftig ♩ = 120*mf*

166

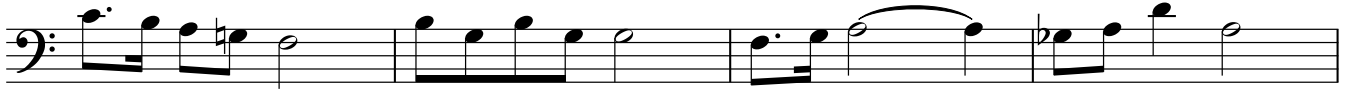

170

*mf*

174

178

*f*

183

*mf*  *fff*188 **O** Con brio ♩ = 48*f*

3

192

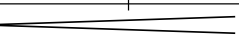
*p*  *fff*

Imagination Wind Dream Wonderland For Orchestra

Trombone 3

Composer Mr.Sompong Panthong

Beruhigh ♩ = 48

8

8

Belebt ♩ = 138

13

16

19

B Brio ♩ = 138

31

35

C Calort ♩ = 100

41

49

D Maestso ♩ = 100

54

E Leise ♩ = 100

56

61

67

79

83

87

92

96

101

111

115

119

123

127

A volonta ♩ = 138

133

138 **K** Leise ♩ = 100

L ♩ = 100

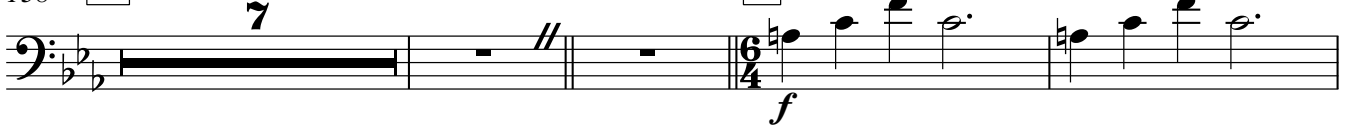

149

♩ = 60

rit. Duo Solo ♩ = 120

ff

153

M

8

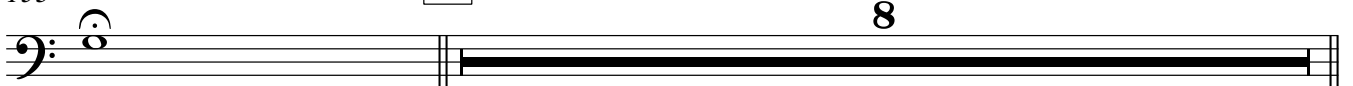

4

Trombone 3

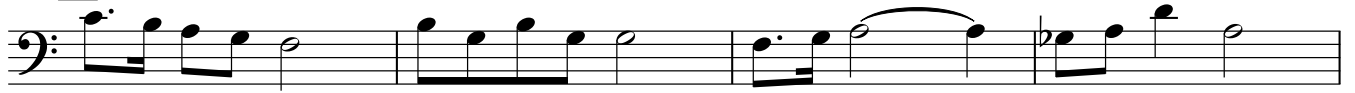
162 **N** Kräftig ♩ = 120*mf*

166

170

*mf*

174

178

*f*

183

*mf*  *fff*

188

O Con brio ♩ = 48*f*

192

*p*  *fff*

Euphonium

Imagination Wind Dream Wonderland

For Orchestra

Composer Mr.Sompong Panthong

Beruhigh ♩ = 48

6 Belebt ♩ = 138

10 A

14

17

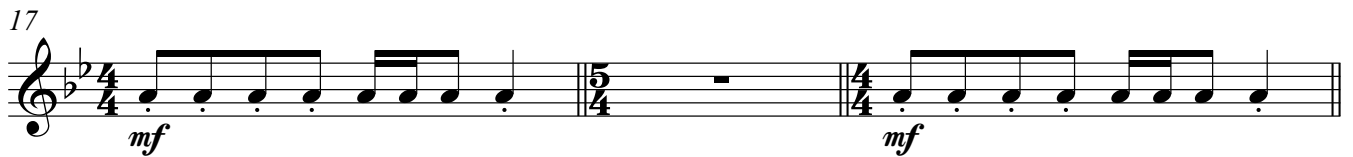

20 B Brio ♩ = 138

25

31

V.S.

Euphonium

34 **C** Calort ♩ = 100

41

48 **D** Maestso ♩ = 100

54 **E** Leise ♩ = 100

58

64 **F** Espressivo ♩ = 100

76

80

83

87 **G** Einfach ♩ = 100

92 **H** *Leise* ♩ = 16 (♩ = 50)

96 ♩ = 50 **I** *A volonta* ♩ = 138

102 *f* *p*

111 **J** *Lesto* ♩ = 138

115

118

121

124

127 *A volonta* ♩ = 138

133

138 **K** *Leise* ♩ = 100 **L** ♩ = 100

149 *rit.* *Duo Solo* ♩ = 120 *ff*

153 **M** *One player* *ff*

158

162 **N** *All* *Kräftig* ♩ = 120 *mf*

168 *mf*

173

178 *f*

183 *mf* *fff*

188 **O** *Con brio* ♩ = 48 *f*

192

p *fff*

Imagination Wind Dream Wonderland For Orchestra

Tuba

Composer Mr.Sompong Panthong

Beruhigh ♩ = 48

Belebt ♩ = 138

8 A

12

14

16

18

20 B Brio ♩ = 138

25

31

34 C Calort ♩ = 100

Tuba

41

3

ppp *f*

49

D Maestso ♩ = 100

E

Leise ♩ = 100

4

p *f*

55

mf *mf*

61

mf *mf*

67

F Espressivo ♩ = 100

9

9

87

G Einfach ♩ = 100

mf

92

H Leise ♩ = 16 (♩=50)

p

96

♩ = 50

I A volonta ♩ = 138

3

101

111

J Lesto ♩ = 138

f

115

119

123

127

A volonta ♩ = 138

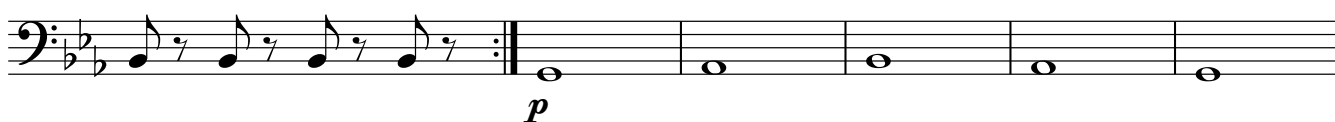

133

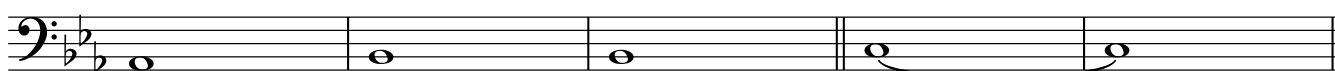

138

K Leise ♩ = 100

L ♩ = 100 *f*

150

♩ = 60

rit. Duo Solo ♩ = 120

153

M One player

162

All **N** Kräftig ♩ = 120

166

170

174

4

Tuba

178

183

188

O Con brio ♩ = 48

192

Timpani

Imagination Wind Dream Wonderland

For Orchestra

Composer Mr.Sompong Panthong

Beruhigh ♩ = 48

8 **Belebt** ♩ = 138 **A**

13

17

21 **B** **Brio** ♩ = 138

34 **C** **Calort** ♩ = 100

41

49 **D** **Maestso** ♩ = 100 **E** **Leise** ♩ = 100

Snare Drum

Imagination Wind Dream Wonderland

For Orchestra

Composer Mr.Sompong Panthong

Beruhigh ♩ = 48

Belebt ♩ = 138

A

7 2

12

14

16

18

20

B Brio ♩ = 138

10 2

33

C Calort ♩ = 100

37

4

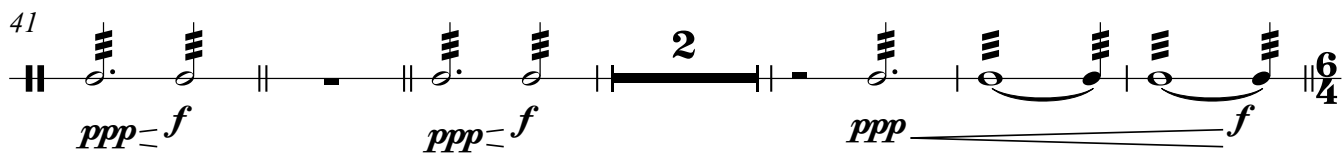
41 
ppp $\underline{\hspace{1cm}}$ *f* *ppp* $\underline{\hspace{1cm}}$ *f* *ppp* $\underline{\hspace{1cm}}$ *f*

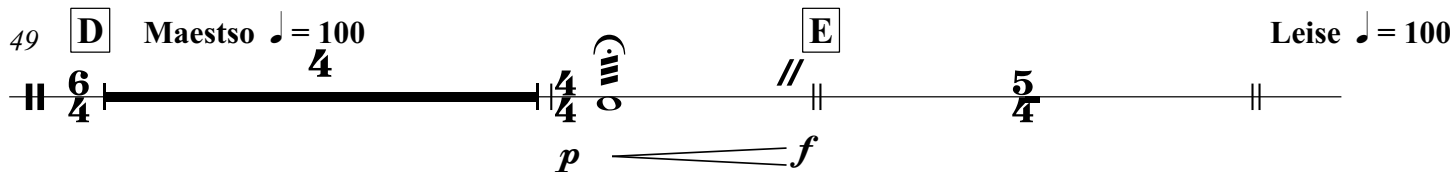
49 **D** Maestso ♩ = 100 **E** Leise ♩ = 100

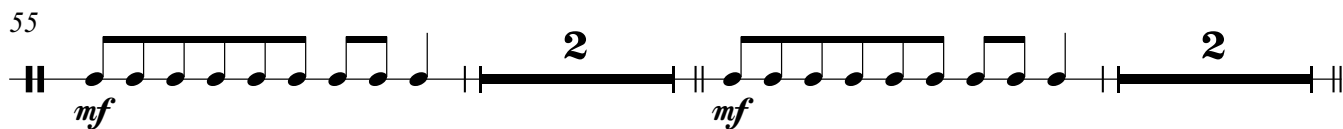
p $\underline{\hspace{1cm}}$ *f*

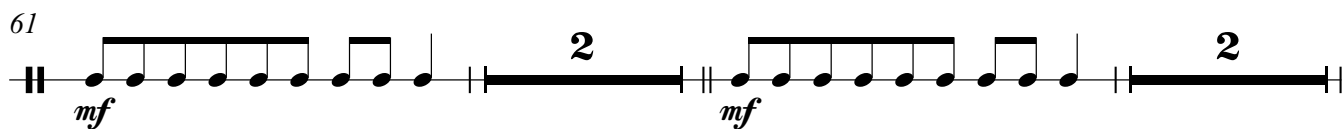
55 
mf *mf*

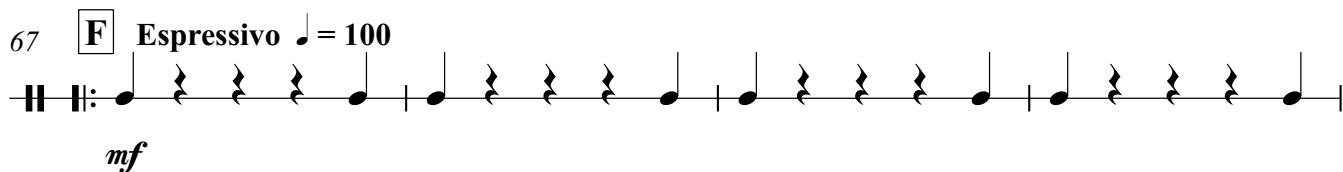
61 
mf *mf*

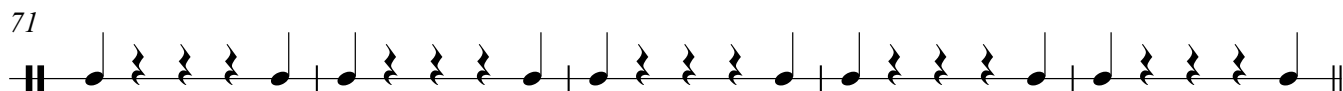
67 **F** Espressivo ♩ = 100

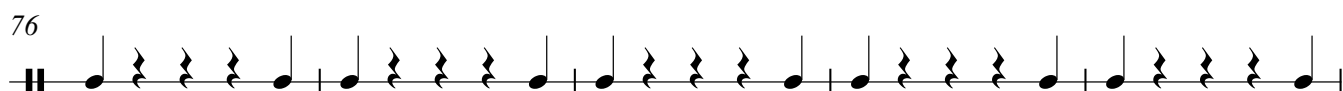
mf

71 

76 

81 

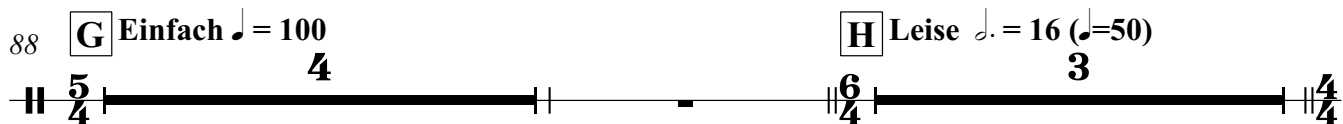
85 

88 **G** Einfach ♩ = 100 **H** Leise ♩ = 16 (♩ = 50)

f *f*

96 $\text{♩} = 50$ **I** A volonta $\text{♩} = 138$
4/4

102 **J** Lesto $\text{♩} = 138$

128 A volonta $\text{♩} = 138$ **K** Leise $\text{♩} = 100$
8 2 7

146 **L** $\text{♩} = 100$
6/4 *p* *f* *p* *f* *p* *f*

150 *p* *f* $\text{♩} = 60$ 4/4 *f* *f* rit. Duo Solo

154 **M** 7 **N** Kräftig $\text{♩} = 120$
p < *fff* *fff*

169 *fff*

178 *fff*

188 **O** Con brio $\text{♩} = 48$
6/4 *f*

192 *f* *p* *fff*

Triangle

Imagination Wind Dream Wonderland

For Orchestra

Composer Mr.Sompong Panthong

Beruhigh ♩ = 48
2

8 **Belebt** ♩ = 138
A

12

16

20 **B** **Brio** ♩ = 138
mf

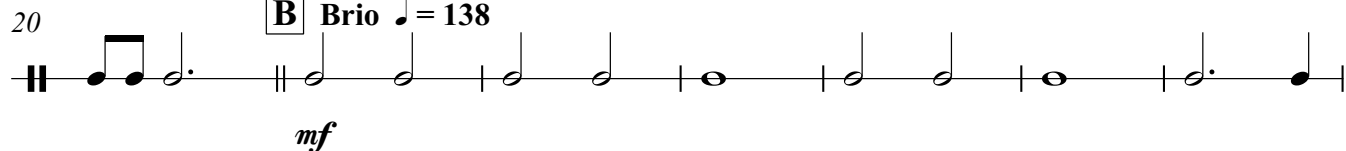

27

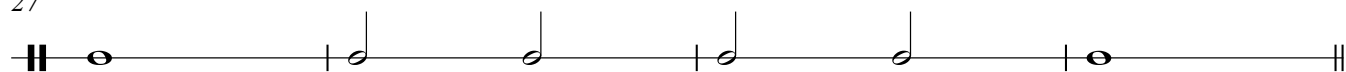

31

34 *tr* **C** **Calort** ♩ = 100
4

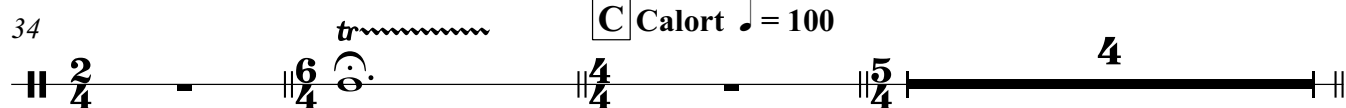

Triangle

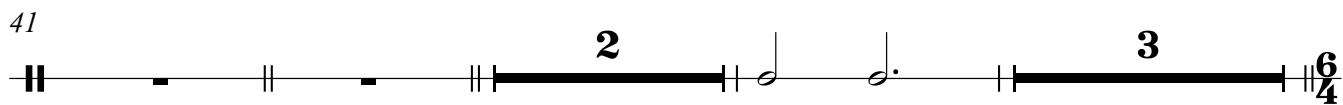
41 

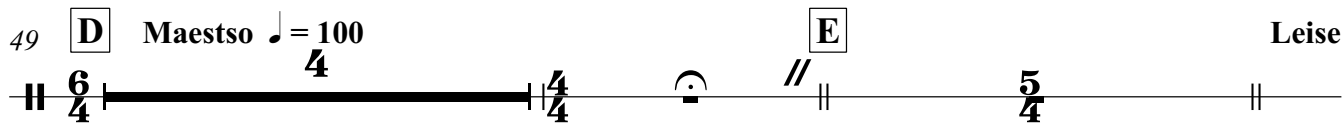
49 **D** Maestso ♩ = 100  **E** Leise ♩ = 100

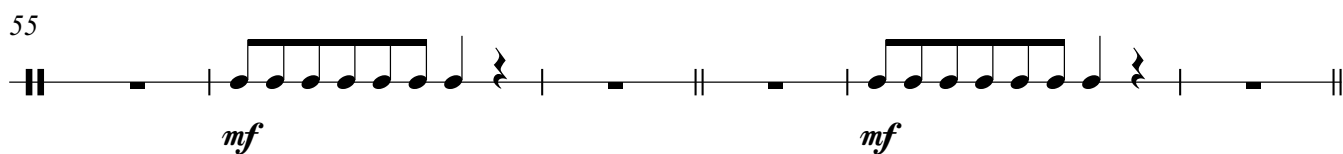
55 

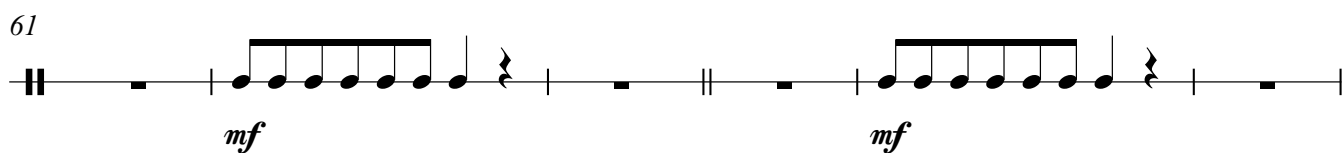
61 

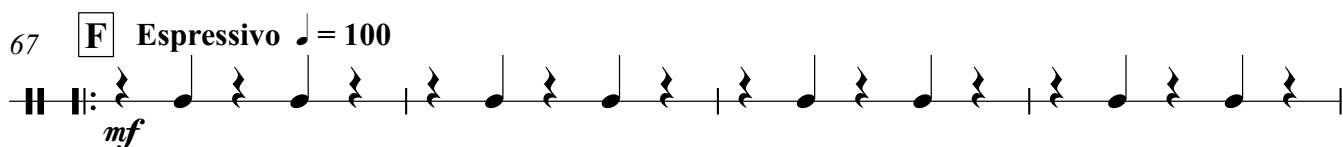
67 **F** Espressivo ♩ = 100 

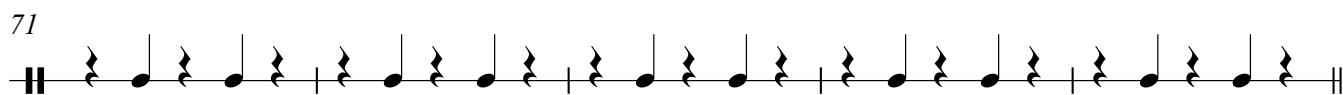
71 

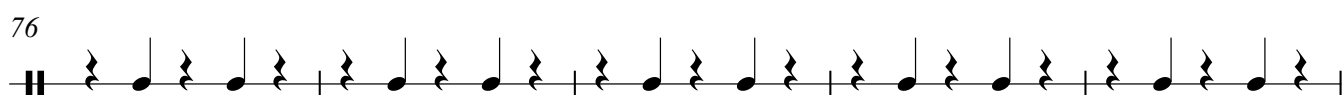
76 

81 

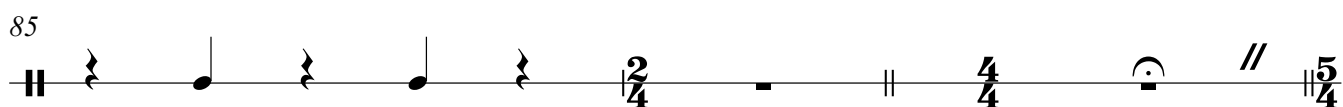
85 

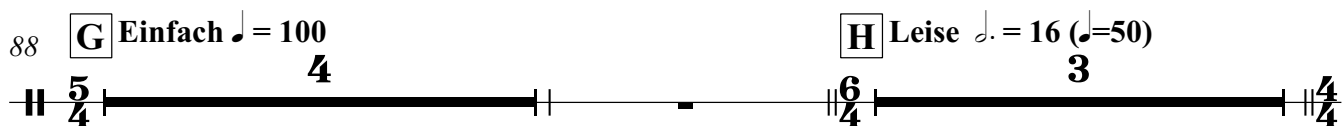
88 **G** Einfach ♩ = 100  **H** Leise ♩ = 16 (♩ = 50)

96 $\text{♩} = 50$ I A volonta $\text{♩} = 138$

102 J Lesto $\text{♩} = 138$

115

120

124

128 A volonta $\text{♩} = 138$ K Leise $\text{♩} = 100$

146 L $\text{♩} = 100$ $\text{♩} = 60$

rit. Duo Solo $\text{♩} = 120$ N Kräftig $\text{♩} = 120$
 153 M

170

188 O Con brio $\text{♩} = 48$

Bass Drum

Imagination Wind Dream Wonderland

For Orchestra

Composer Mr.Sompong Panthong

Beruhigh ♩ = 48

4/4

f *mp* *f* *mp* 2

8 **Belebt** ♩ = 138 **A**

2 5/4 4/4

13

4/4 5/4 4/4 5/4 4/4

17

4/4 5/4 4/4

21 **B** **Brio** ♩ = 138

10 2 5/4 2/4

34 **C** **Calort** ♩ = 100

2/4 6/4 4/4 5/4 4

41 **D** **Maestso** ♩ = 100

6 6/4 4 4/4 5/4

54 **E** **Leise** ♩ = 100

5/4 2

57 

61 

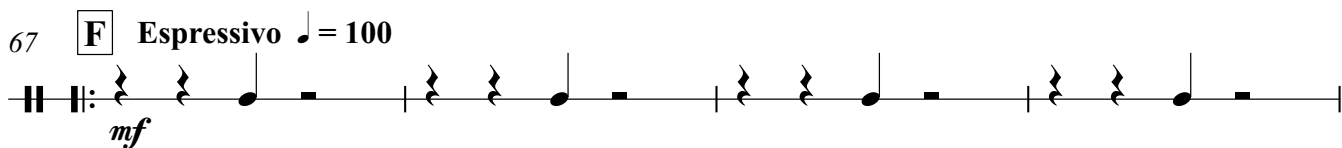
67 **F** *Espressivo* ♩ = 100
mf 

71 

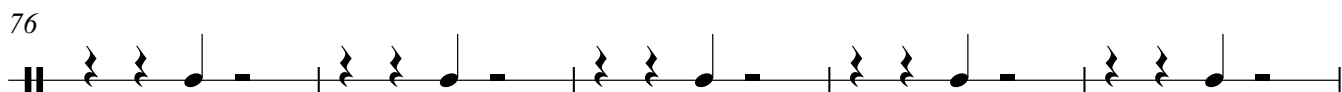
76 

81 

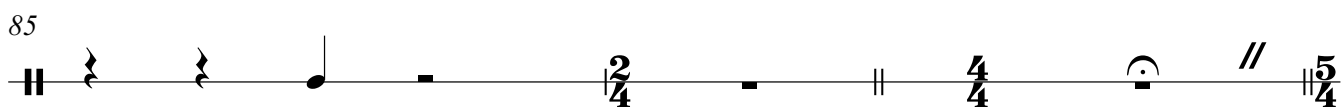
85 

88 **G** *Einfach* ♩ = 100 **H** *Leise* ♩ = 16 (♩ = 50)

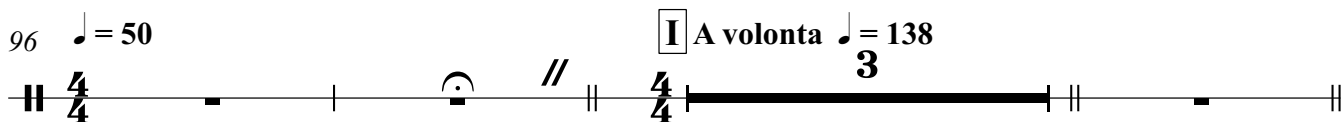

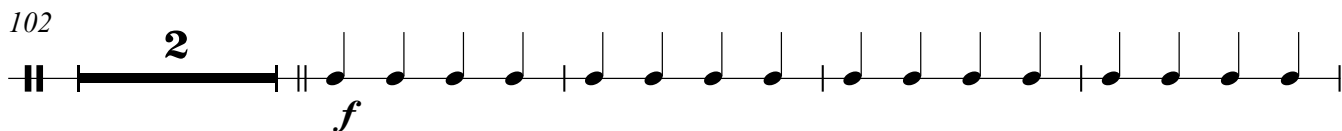
96 ♩ = 50 **I** *A volonta* ♩ = 138

102 

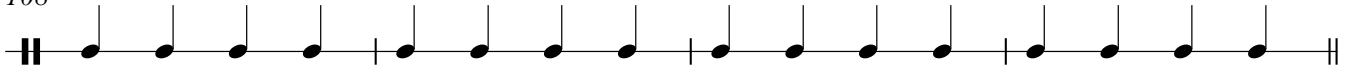
108

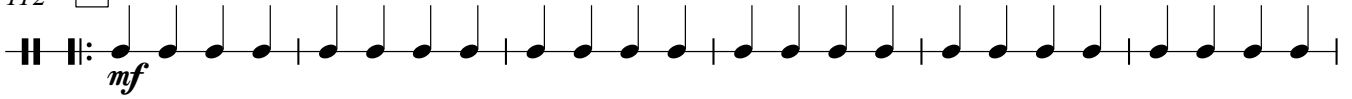

112 **J** Lesto ♩ = 138

118

123

128 **A** *volonta* ♩ = 138

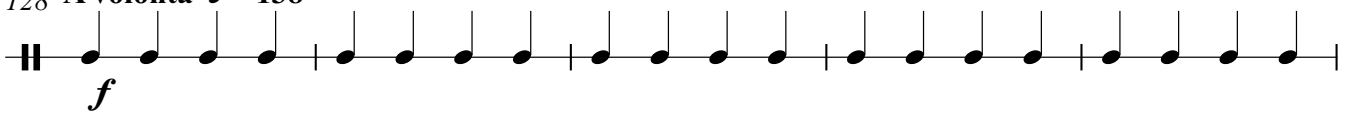

133

136

147 **L** ♩ = 100

153

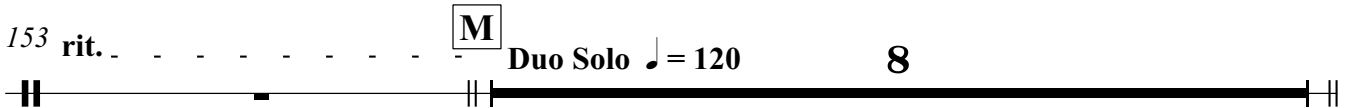

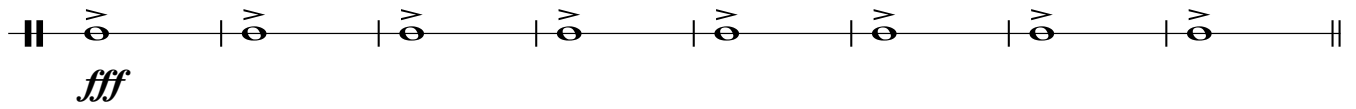
162 **N** Kräftig ♩ = 120

170

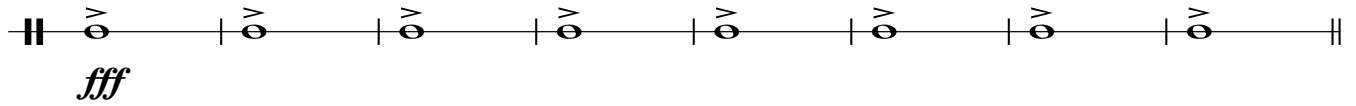

178

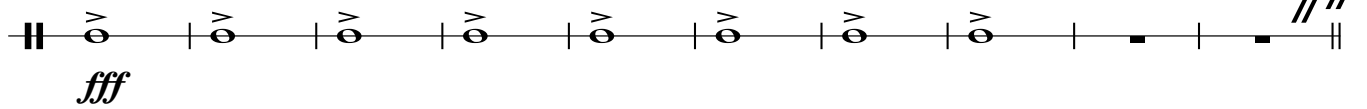

188

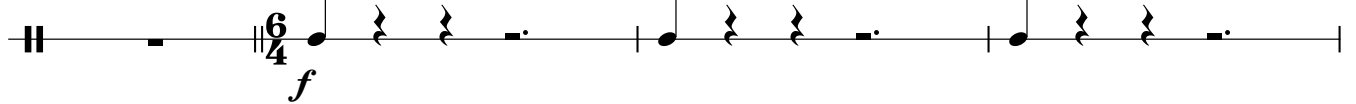
O Con brio ♩ = 48

192

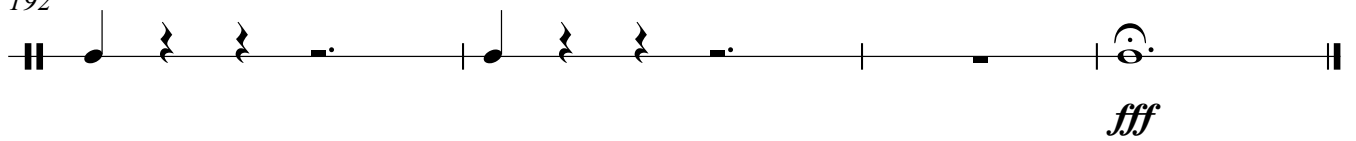

Cymbals

Imagination Wind Dream Wonderland For Orchestra

Composer Mr.Sompong Panthong

Beruhigh ♩ = 48

7

Belebt ♩ = 138

10 **A**

2

15

19 **B** **Brio** ♩ = 138

10

31

2

36 **C** **Calort** ♩ = 100

4

43

4

49 **D** **Maestso** ♩ = 100

4

E

Leise ♩ = 100

55 **3** **3** **3**

64 **F** **Espressivo** ♩ = 100 **3** **9** **9** **2/4** **4/4**

87 **G** **Einfach** ♩ = 100 **H** **Leise** ♩ = 16 (♩ = 50) **4/4** **5/4** **4** **6/4** **3** **4/4**

96 ♩ = 50 **I** **A volonta** ♩ = 138 **4/4** **3**

102 **J** **Lesto** ♩ = 138 **2** **8** **mf**

115

121

126 **A volonta** ♩ = 138 **8**

136 **K** **Leise** ♩ = 100 **2** **7** **6/4**

147 **L** ♩ = 100 **3** **♩ = 60** **4/4** **2**

rit.

153 M Duo Solo ♩ = 120 N Kräftig ♩ = 120

8

p < *fff* *p* < *fff* *p* < *fff*

165 *p* < *fff* *p* < *fff* *p* < *fff* *p* < *fff* *p* < *fff*

170 8 *p* < *fff* *p* < *fff* *p* < *fff* *p* < *fff*

182 *p* < *fff* *p* < *fff* *p* < *fff* *p* < *fff* //

188 O Con brio ♩ = 48

$\frac{6}{4}$ *f*

192 *f* *p* *fff*

Violin 1

Imagination Wind Dream Wonderland

For Orchestra

Composer Mr.Sompong Panthong

Beruhigh ♩ = 48

7 **Belebt** ♩ = 138 *pizz.* **A**

12

15

18 *arco*

21 **B** **Brio** ♩ = 138

25

29

V.S.

33

36 **C** Calort ♩ = 100

43

49 **D** Maestso ♩ = 100

54 **E** Leise ♩ = 100

58

64 **F** Espressivo ♩ = 100

69

72

76

87 **G** Einfach ♩ = 100

92 **H** Leise ♩ = 16 (♩=50)

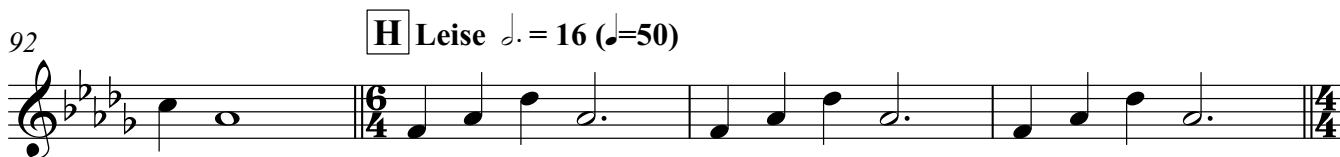

96 ♩ = 50 **I** A volonta ♩ = 138

101

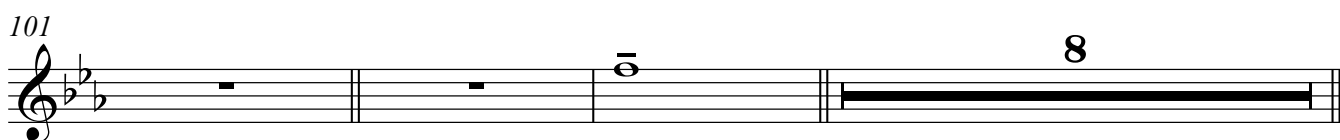

112 **J** Lesto ♩ = 138

119

125 **A** volonta ♩ = 138

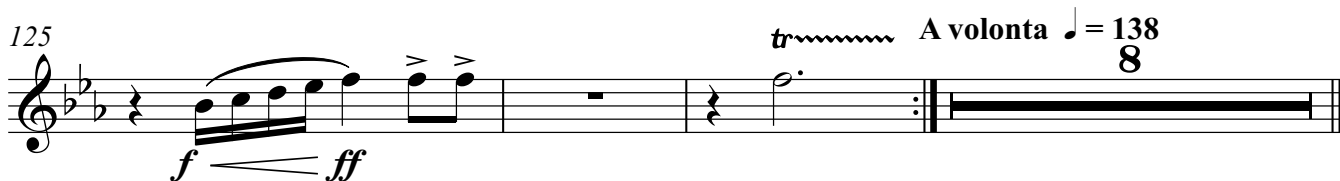

136 **K** Leise ♩ = 100

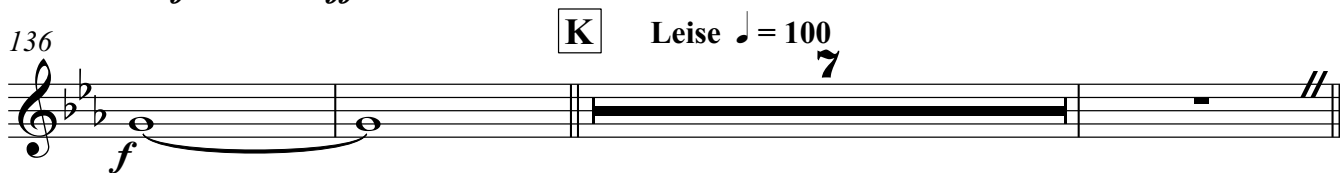

146 **L** ♩ = 100

150 ♩ = 60 **2** rit. . . . Duo Solo

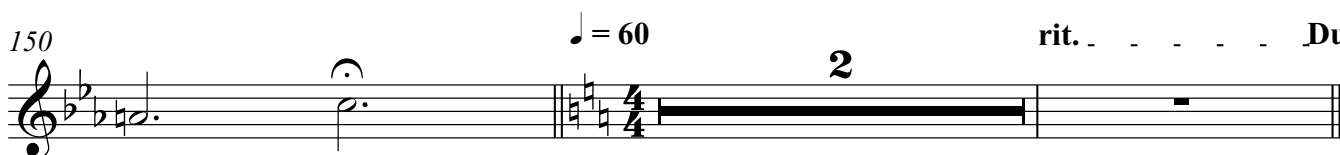

154 **M** **N** Kräftig ♩ = 120

8 8 *f*

172 *f*

178 *f* *f*

185 *mf* *fff* **O** Con brio ♩ = 48 *p*

191 *p* *fff*

33

f

36 **C** Calort ♩ = 100

4

43

3

ppp *f*

49 **D** Maestso ♩ = 100

2

f *ppp* *f*

54 **E** Leise ♩ = 100

2

58

2

2

64 **F** Espressivo ♩ = 100

2

f

69

2

72

2

76

9

154 **M** **N** Kräftig ♩ = 120

8 8 *f*

172 *f*

178 *f* *f*

185 **O** Con brio ♩ = 48
mf *fff* *p*

191 *p* *fff*

Imagination Wind Dream Wonderland For Orchestra

Composer Mr.Sompong Panthong

Viola

Beruhigh ♩ = 48

Belebt ♩ = 138

8

A pizz.

12

14

16

18

20

B Brio ♩ = 138

26

31

2 arco

35

C Calort ♩ = 100

4

2

Viola

41

3
ppp \rightarrow f

49

D Maestso ♩ = 100

f \rightarrow ppp \rightarrow f

54

E Leise ♩ = 100

2

58

2

64

F Espressivo ♩ = 100

2

76

9

mf \rightarrow f

87

G Einfach ♩ = 100

mf

92

H Leise ♩ = 16 (♩=50)

p

96

♩ = 50

I A volonta ♩ = 138

3

101

7 pizz.

7

112

J Lesto ♩ = 138

mf

115

118

121

124

126

128

A volonta $\text{♩} = 138$
arco 8

K Leise $\text{♩} = 100$
7

146

L $\text{♩} = 100$

150

$\text{♩} = 60$

rit. Duo Solo

154

M

8

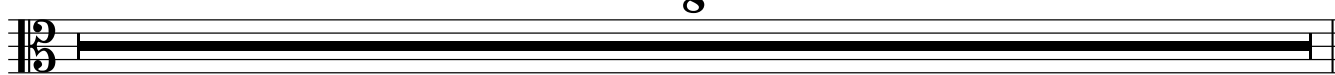

4

Viola

162 **N** Kräftig ♩ = 120

170

178

187

O Con brio ♩ = 48

192

Imagination Wind Dream Wonderland For Orchestra

Violoncello

Composer Mr.Sompong Panthong

Beruhigh ♩ = 48

Belebt ♩ = 138

12

14

16

18

20

B Brio ♩ = 138

26

31

35

C Calort ♩ = 100

2

Violoncello

41

3

ppp *f*

49

D Maestso ♩ = 100

f *ppp* *f*

54

E

Leise ♩ = 100

2

58

2

64

F Espressivo ♩ = 100

2

76

9

87

G Einfach ♩ = 100

mf

92

H Leise ♩ = 16 (♩=50)

6

p

96

♩ = 50

I A volonta ♩ = 138

3

101

5

7 *pizz.*

112

J Lesto ♩ = 138

mf

115

118

121

124

126

128

A volonta $\text{♩} = 138$
arco

8

K Leise $\text{♩} = 100$

7

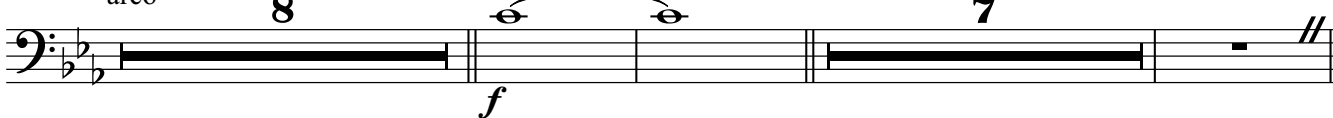

146

L $\text{♩} = 100$

150

$\text{♩} = 60$

rit. Duo Solo

154

M

8

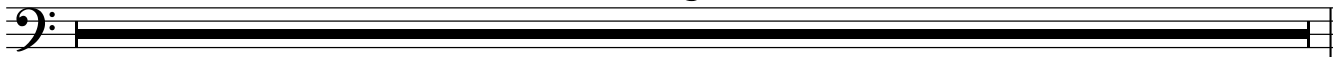

4

Violoncello

162 **N** Kräftig ♩ = 120

170

178

187

O Con brio ♩ = 48

192

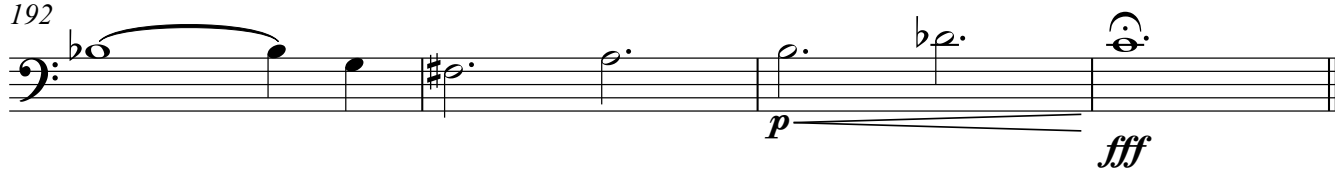

Imagination Wind Dream Wonderland For Orchestra

Composer Mr.Sompong Panthong

Double Bass

Beruhigh ♩ = 48

8

mp

8

Belebt ♩ = 138

A pizz.

f

12

15

18

arco

21

B Brio ♩ = 138

mf ————— *f*

27

mf ————— *f*

31

f

34

C Calort ♩ = 100

41

3

2

Double Bass

46

D Maestso ♩ = 100

52

E

Leise ♩ = 100

55

61

67

F Espressivo ♩ = 100

87

G Einfach ♩ = 100

92

H Leise ♩ = 16 (♩ = 50)

96

♩ = 50

I A volonta ♩ = 138

101

7

pizz.

112

J Lesto ♩ = 138

116

120

124

128

A *volonta* ♩ = 138
arco 8

K *Leise* ♩ = 100
7

146

L ♩ = 100

150

♩ = 60

rit. Duo Solo

154 **M**

8

N *Kräftig* ♩ = 120

169

178

187

O *Con brio* ♩ = 48

192