

Eythor Thorlaksson

Iceland

About the artist

Eythor Thorlaksson is born 1930 and started young playing musical instruments. In the years 1950 - 1952 he studied guitar in England, Denmark and Sweden and in 1953 in Madrid with Daniel Fortea and Quintin Esquembre. In the years 1954 - 1957 he studied harmony and counterpoint with Dr. Urbancic and in 1958 - 1961 he completed his guitar studies with Graciano Tarragó in Barcelona. Since then he has been the principal guitar teacher at The Music School in Hafnarfjordur and has arranged and written a lot of tutorial material for the classical guitar, he is now retired but continues to arrange and compose for the guitar.

Personal web: <http://www.classicalguitarschool.net>

About the piece

Title: 12 Studies Op. 35. [Op. 35]
Composer: Sor, Fernando
Arranger: Thorlaksson, Eythor
Licence: Copyright © The Guitar School - Iceland
Instrumentation: Guitar solo (standard notation)
Style: Studies

Eythor Thorlaksson on [free-scores.com](http://www.free-scores.com)

<http://www.free-scores.com/Download-PDF-Sheet-Music-eythor-thorlaksson.htm>

- Contact the artist
- Write feedback comments
- Share your MP3 recording
- Web page and online audio access with QR Code :

This work is not Public Domain. You must contact the artist for any use outside the private area.

FERNANDO SOR

12

STUDIES

FOR GUITAR

Op. 35

THE GUITAR SCHOOL - ICELAND

www.eythorsson.com.

STUDY 1

Andante

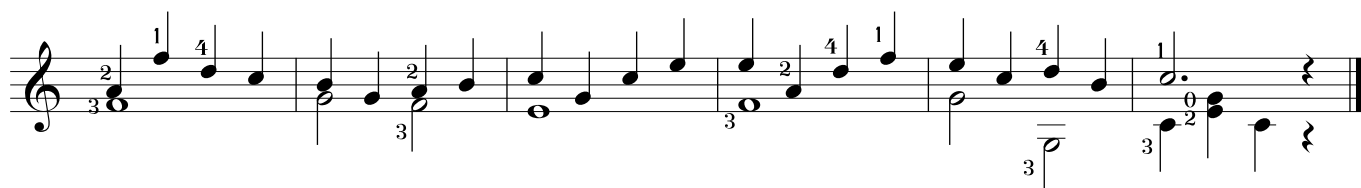
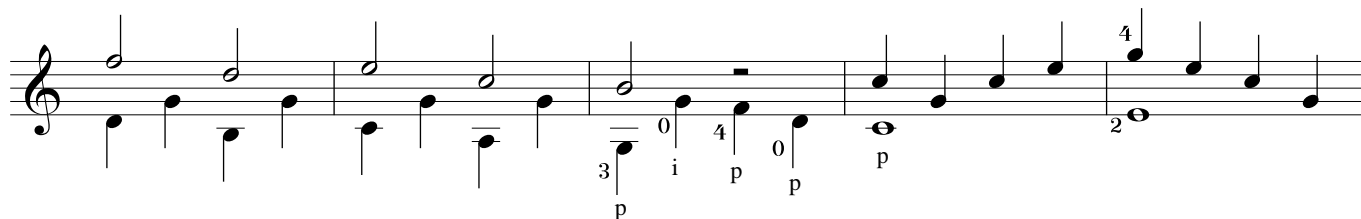
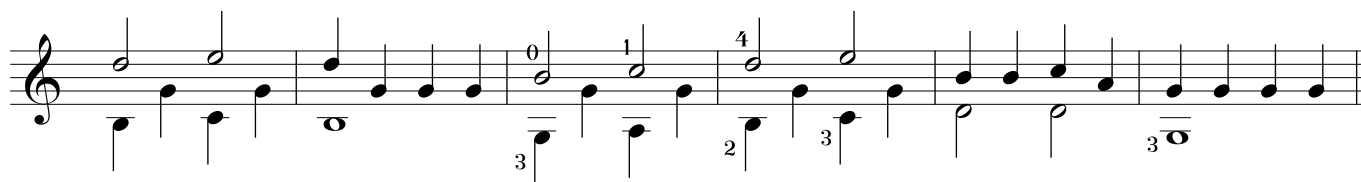
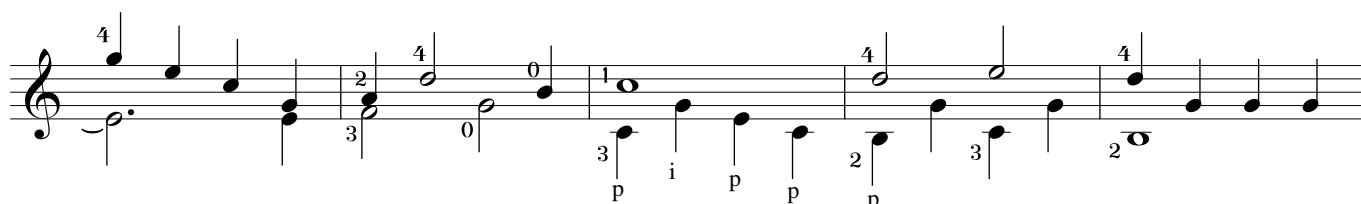
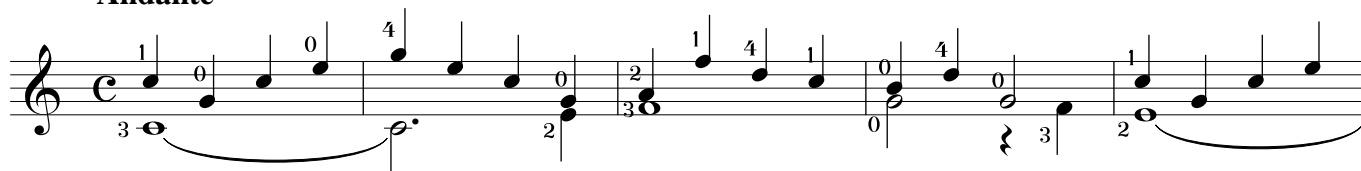

STUDY 2

Andantino

STUDY 3

Larghetto

STUDY 4

Andante

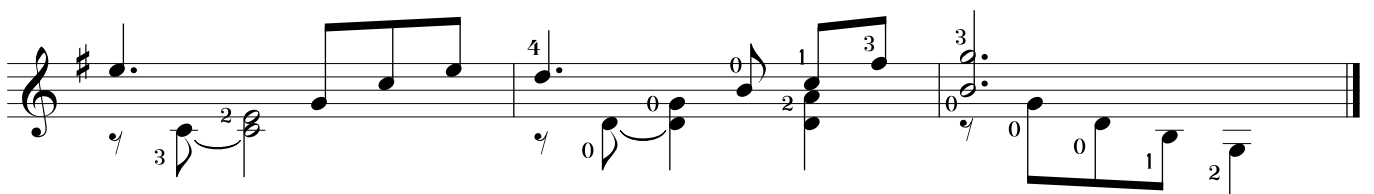
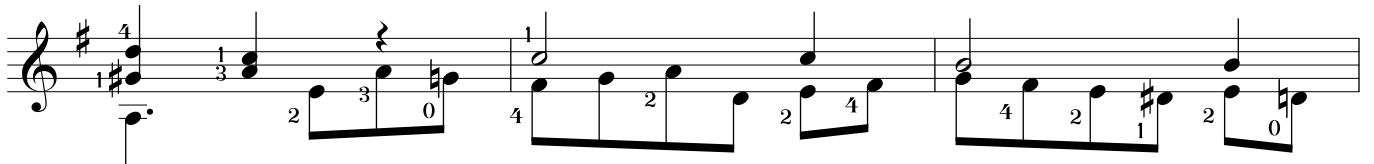
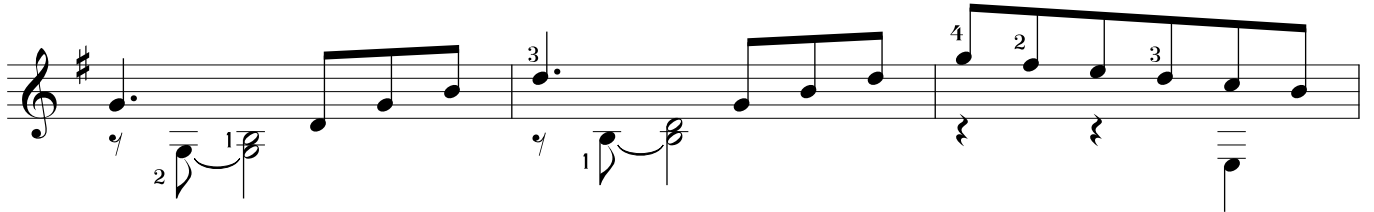
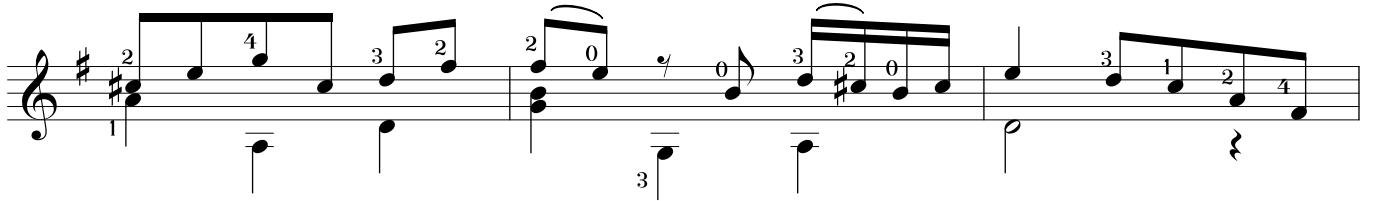
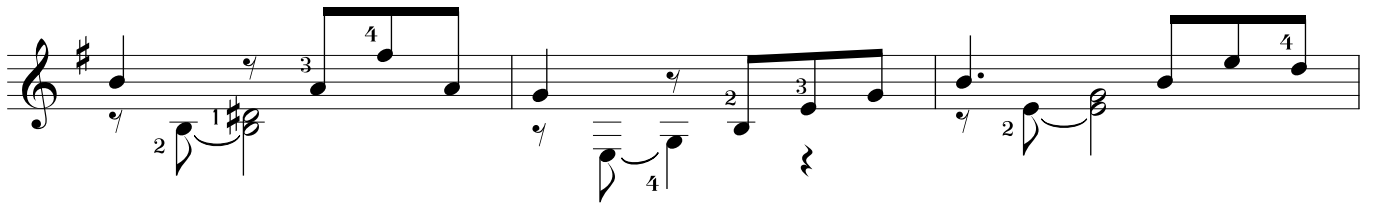

STUDY 5

Allegretto

 - Stave 1: Fretting on the 2nd fret (finger 2), 4th fret (finger 4), and 0th fret (finger 0).
 - Stave 2: Fretting on the 3rd fret (finger 3), 0th fret (finger 0), and 1st fret (finger 1).
 - Stave 3: Fretting on the 2nd fret (finger 2), 3rd fret (finger 3), and 4th fret (finger 4).
 - Stave 4: Fretting on the 2nd fret (finger 2), 3rd fret (finger 3), and 4th fret (finger 4).
 - Stave 5: Fretting on the 3rd fret (finger 3), 0th fret (finger 0), and 1st fret (finger 1).
 - Stave 6: Fretting on the 2nd fret (finger 2), 3rd fret (finger 3), and 4th fret (finger 4).
 - Stave 7: Fretting on the 3rd fret (finger 3), 2nd fret (finger 2), and 0th fret (finger 0).
 The music concludes with a double bar line and repeat dots.

STUDY 6

Allegretto

STUDY 7

III-----

1. p. 1. p. 3. a 3. a
2. 2. 3. 0
0. 0. 2. p p i m i
m i m p i p

III----- II-----

1. p a 4. p p i p i m i 0 1
2. 2. 2. 1 2 1 1 2 3 2 0 3 2
4. 2. 3. 4. p - i m a p - i m a m p - i m a m p - i m a m
2. 3. 2. 3. 1. 2. 3. 4. 1. 3. 4.

p. i m a m i m p i

STUDY 8

Allegretto

STUDY 9

Andante

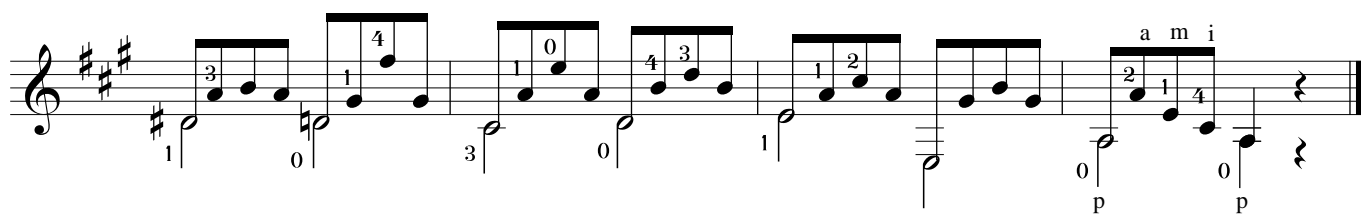
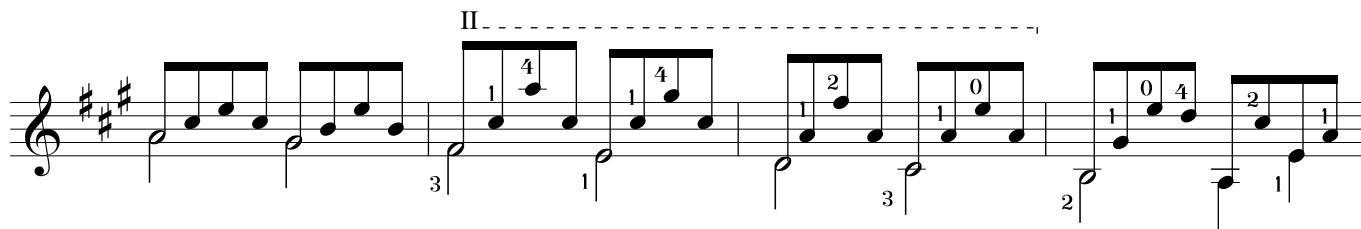
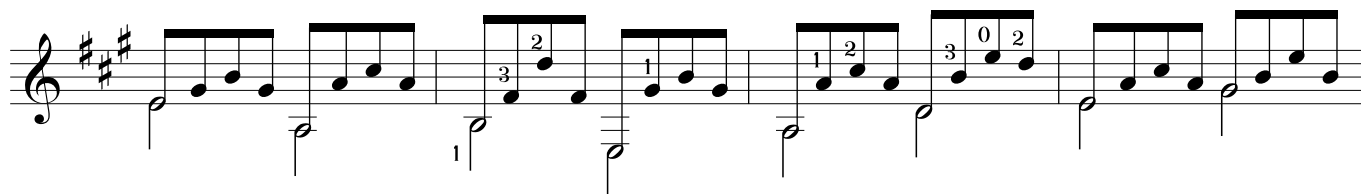
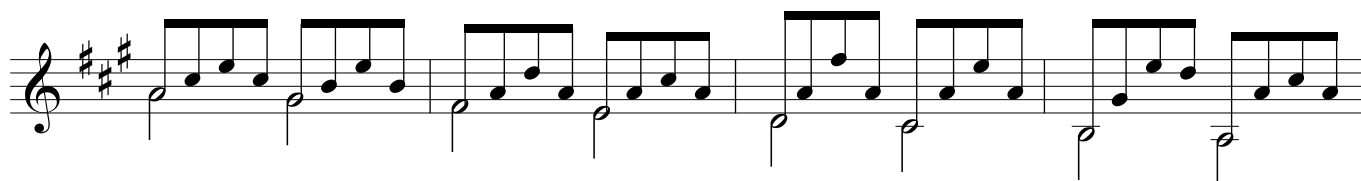
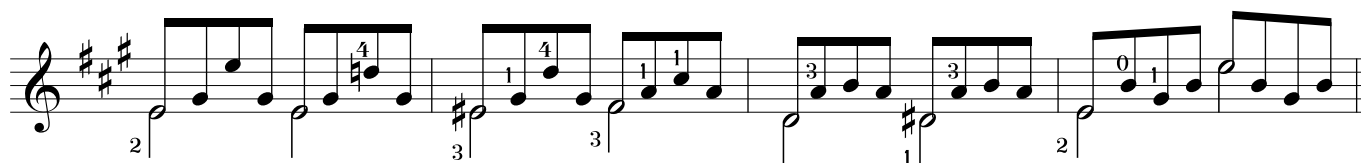
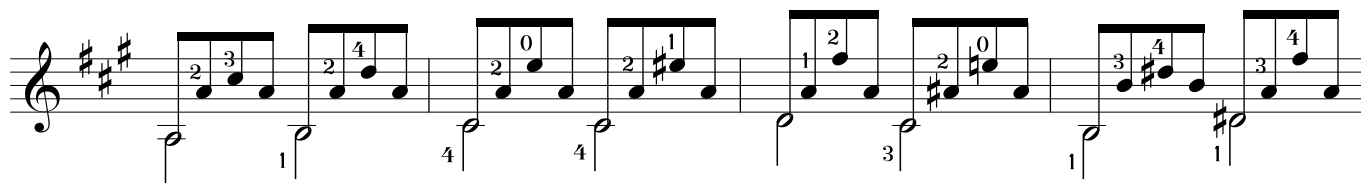

STUDY 10

Allegro moderato

STUDY 11

Allegretto

STUDY 12

Andantino
