

Michael Starke

1955 -

Concerto for Guitar

And

String Orchestra

Concerto for Guitar and Strings

Michael Starke
1998

1. Vivace

Guitar Concerto, Page 2

10

Guitar Concerto, Page 3

25

35

f *p* *f* *p*

f *p* *mf* *p*

f *p* *mf* *p*

f *p* *mf* *p*

40

f

f

f

f

Guitar Concerto, Page 6

50

50

f

55

55

f

60

Guitar Concerto, Page 9

65

p *mf* *pp*

70

f

75

80

2. Affettuoso

85

105

110

115

120

3. Fuga-Allegro

130

135

140

150

155

160

170

175

Solo cello

180

185

195

p *f* *mf* *f* *p* *mf* *f* *p* *mf* *f*

Concerto for Guitar and Strings

Guitar

Michael Starke
1998

1. Vivace

4

5

5

10

50

55

60

65

70

5 75 5 80

2. *Affettuoso*

85 3 90

95

100 5 105

110

115

Cadenza ad lib.

Subido:

3. Fuga-Allegro

120

125

130

135

140

145

150

4

155

160

165

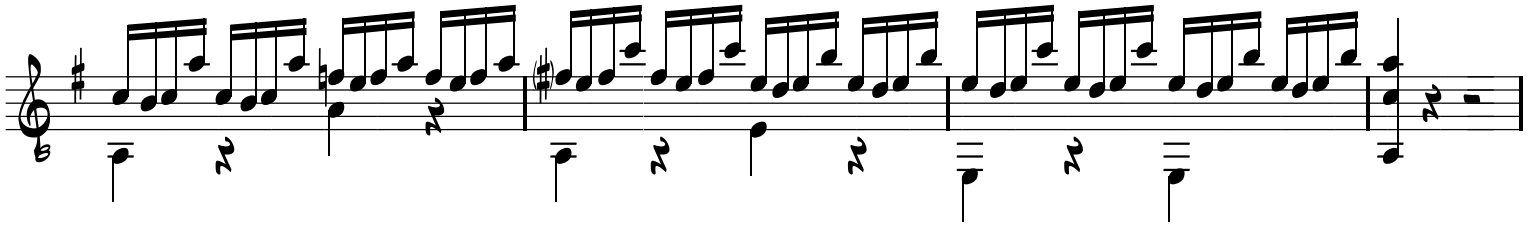
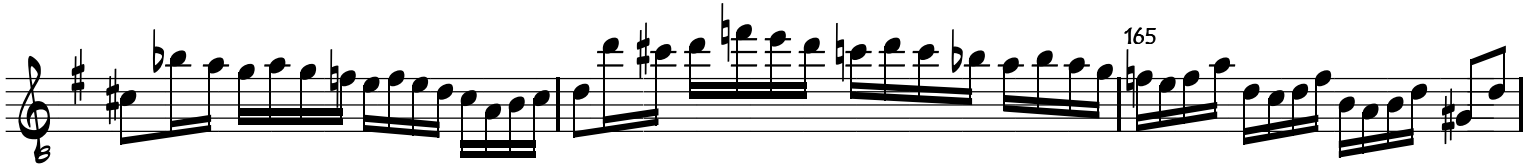

170

4

175

180

4

185

190

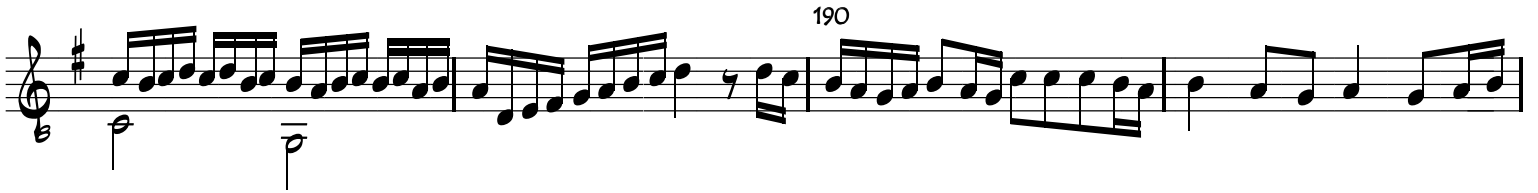

195

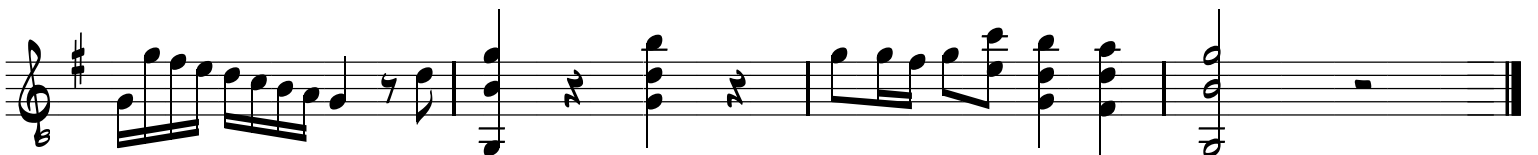

Concerto for Guitar and Strings

Michael Starke
1998

1. Vivace

3 45 *p*

2 50 2 *f*

55

60

65 *p* *f*

70 *p* *mf* *pp*

f

75

80

85 *p*

2. Affettuoso

mp

90 5 95

100 *mf* *f*

105 4

110 3 115

f 120 Subido

3. Fuga-Allegro *p* 125 *f*

130 135 3

140 2 *mf*

145 4 150

155

160 *pp*

165

190

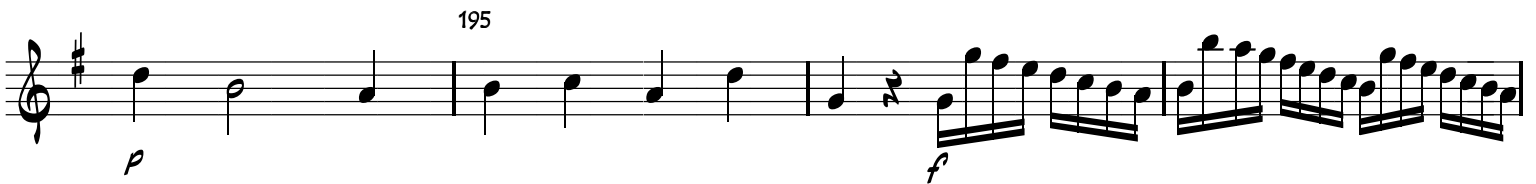

Concerto for Guitar and Strings

Violin 2

Michael Starke
1998

1. Vivace

f

5

10

3

15

PIZZICATO

20 ARCO

f

25

p

30

p

f *p* *mf*

35

p *f*

40

3 45

p

2 50 2 *f*

55

60 3 *f*

65 *p* *mf* *f*

70 75

80 *p*

2. Affettuoso 85

mp 90 5

95 100 *mf*

105 4 110 3 *f*

115

120

GUITAR CADENZA

ATTACCA:

3. Fuga-Allegro

f

125

130

3

135

4

140

mf

145

3

150

155

2

160

pp

165

pp

170

Concerto for Guitar and Strings

Viola

Michael Starke
1998

1. Vivace

5

10

4

PIZZICATO

20

ARCO

25

30

35

40

45

50

55

pp *p* *f* *mf* *p*

3 2 2

60

65

2. Affettuoso

Guitar Cadenza

attacca

3. Fuga-Allegro

130

140

145

150

155

160

170

175

180

185

190

195

p

mf

mf

f

Concerto for Guitar and Strings

Cello/Bass

Michael Starke
1998

1. Vivace

40

3

p

46

2

2

52

f

56

3

3

f

64

p

mf

p

68

f

72

77

p

2. Affettuoso CB: PIZZICATO

81

mp

86

91

96 arco

101 BASS: PIZZICATO

106

111 ARCO

116

121 Guitar Cadenza Attacca: 3. Fuga-Allegro

126

130

140

145 4

154 2 *p*

160 3 3 *f*

169

173 Solo cello

177 tutti *f*

181

185 3

191 *p*

196 *mp* *mf* *f*