

Michael Starke

(1955-)

Fantasia
Crown Royal

For Recorder Quartet

SATB

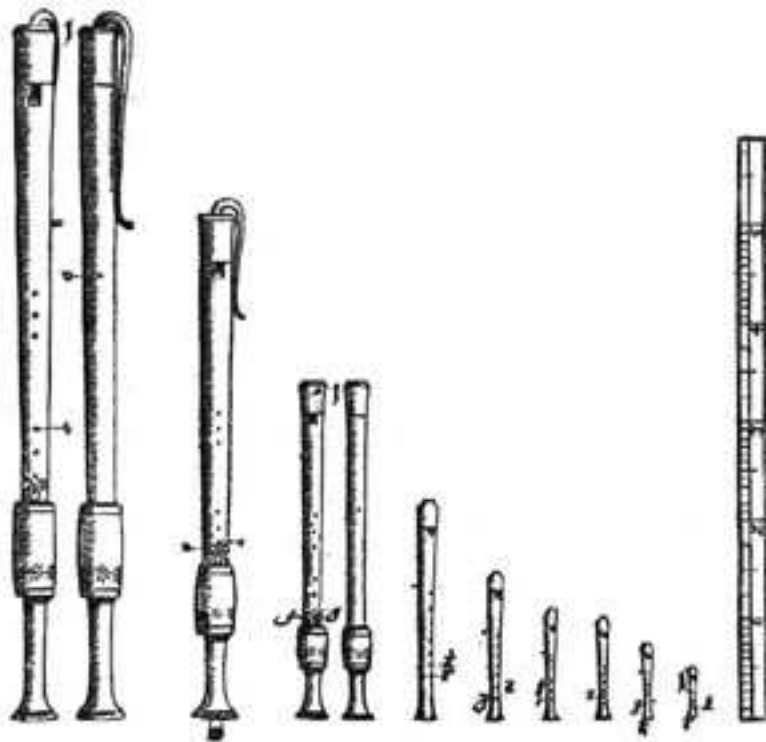

Fantasia-Crown Royal

MJ Starke

♩ = 100

25 30

35

40

45

50

55

Fantasia-Crown Royal

Soprano

MJ Starke

$\text{♩} = 100$

Fantasia-Crown Royal

Alto

MJ Starke

$\text{♩} = 100$

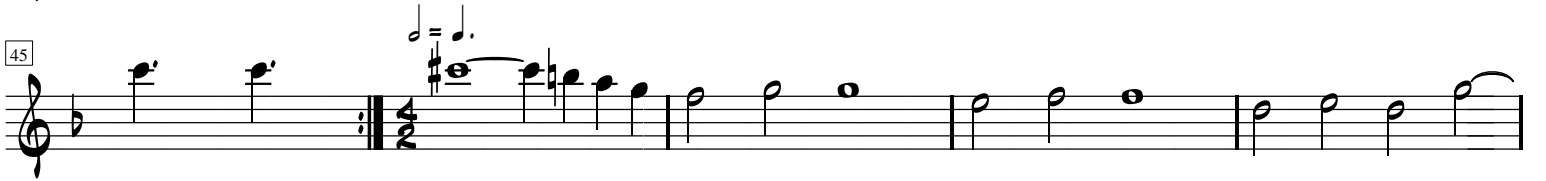
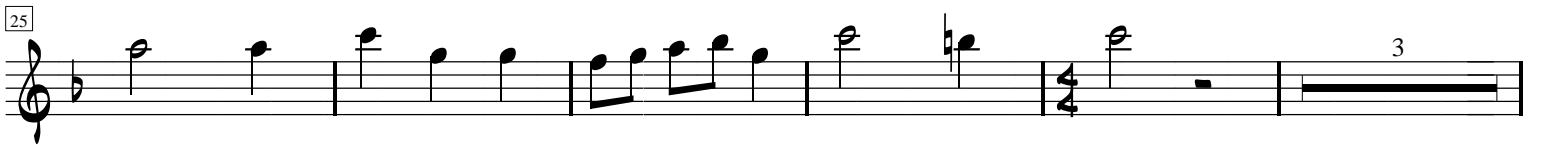
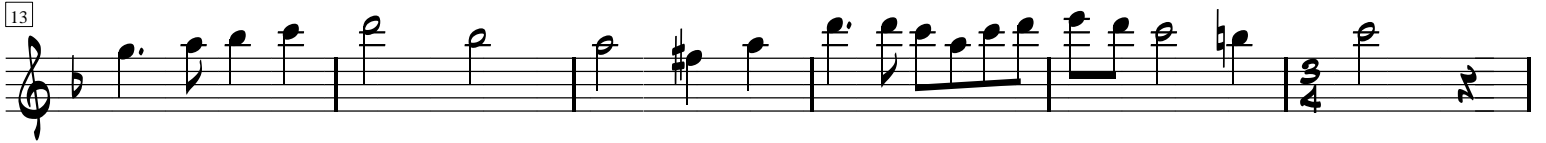
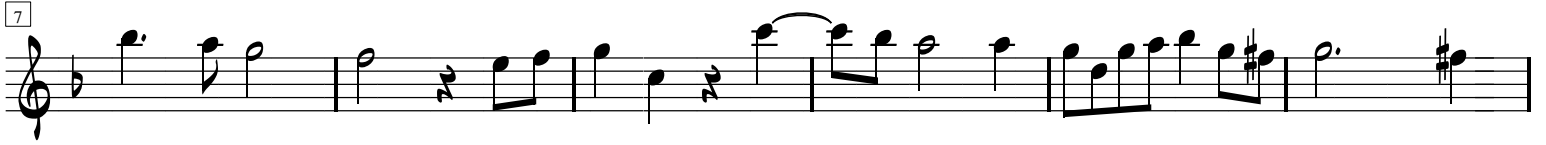

Fantasia-Crown Royal

Tenor

MJ Starke

♩ = 100

2

5

10

15

20

25

30

35

40

45

50

55

Fantasia-Crown Royal

Bass

MJ Starke

$\text{♩} = 100$

3 5 10 15 20 2 25 30 35 40 45 50 55