

**Michael Starke**

(1955- )

**Prelude & Fugue**

**For 3 Violins, Viola and Bass**

# Prelude & Fugue

MJ Starke  
2000

## Prelude

16

21

26

31

36

Fugue

41

46

51

56

61

66

71

76

81

86

91

96

# Prelude & Fugue

Violin 1

MJ Starke  
2000

## Prelude

## Fugue

58

63

70

75

80

85

90

95

# Prelude & Fugue

Violin 2

MJ Starke  
2000

## Prelude

6

11

16

21

26

31

36

Fugue

2

2

43

48

2

Violin 2, Page 2

54

60

66

71

76

83

89

94

# Prelude & Fugue

Violin 3

MJ Starke  
2000

## Prelude

## Fugue

Violin 3, Page 2

56

61

66

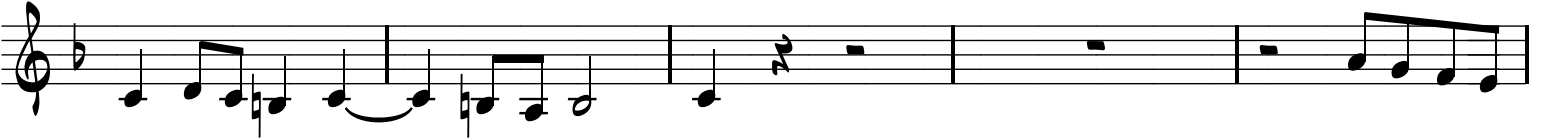

71

78

83

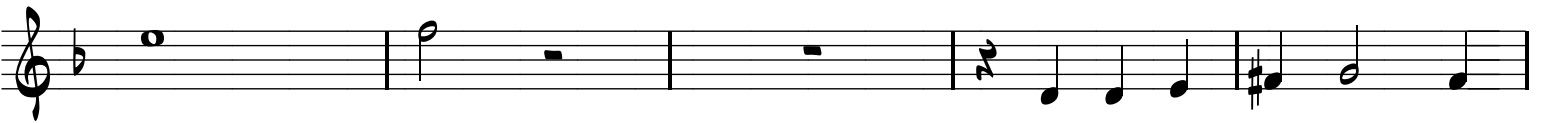

88

93

# Prelude & Fugue

Viola

MJ Starke  
2000

## Prelude

6

11

16

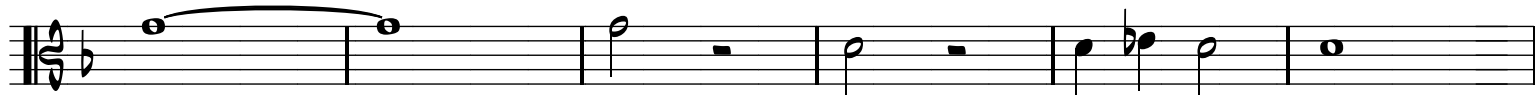

22

27

32

38

## Fugue

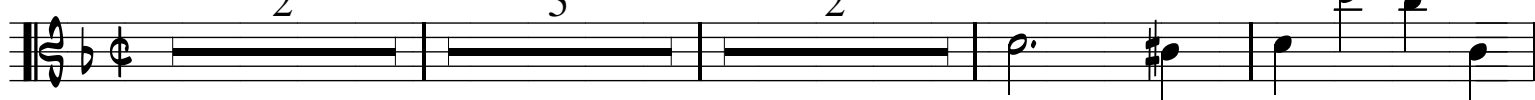

49

54

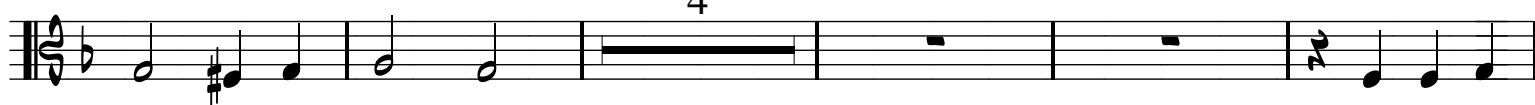

Viola, Page 2

63

68

73

78

83

88

93

# Prelude & Fugue

Bass

MJ Starke  
2000

## Prelude

6

12

17

22

31

36

## Fugue

38

43

50

Bass, Page 2

55

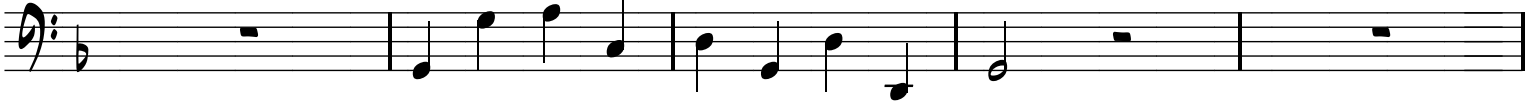

60

67

72

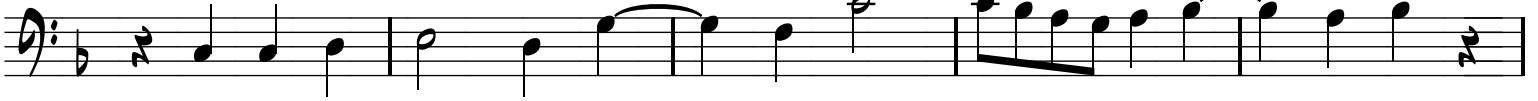

77

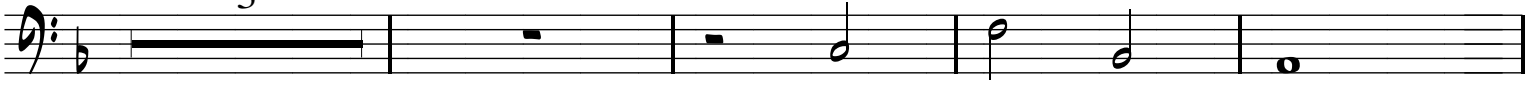

84

89

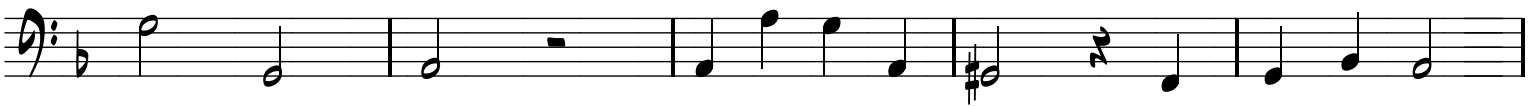

94

