

Michael Starke

Sonata No 4
For Alto Recorder
And Basso Continuo

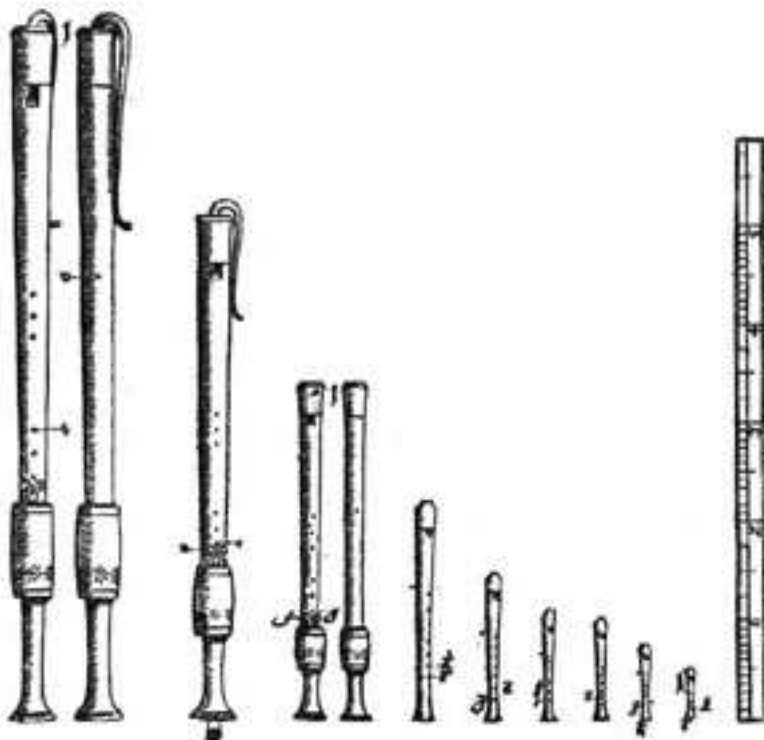

Sonata No. 4 in D Minor

MJ Starke
Feb 2003

Adagio

5

9

12

Allegro

Sonata in D Minor, Page 2

17

22

27

32

Sonata in D Minor, Page 3

37

42

47

52

Sonata in D Minor, Page 4

57

62

67

Largo

73

Sonata in D Minor, Page 5

78

83

84

Gigue

90

Sonata in D Minor, Page 6

95

100

105

110

Sonata in D Minor, Page 7

115

120

125

130

Sonata in D Minor, Page 8

135

Michael Starke
6545 SW Griffin Drive
Portland, Or. 97223

Sonata No. 4 in D Minor

Alto Recorder

MJ Starke
Feb 2003

Adagio

Allegro

Sonata in D Minor, Page 2

47

51

56

60

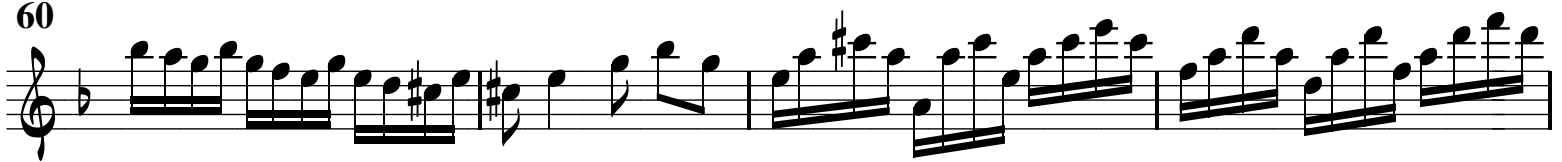

64

67

Largo

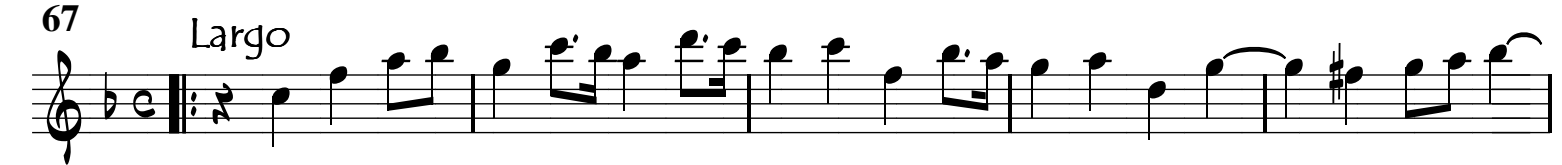

72

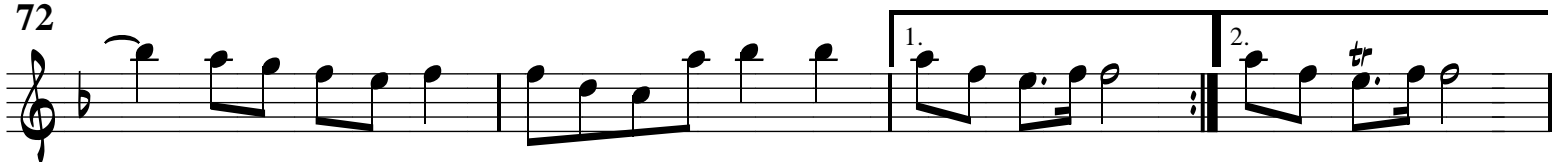

76

80

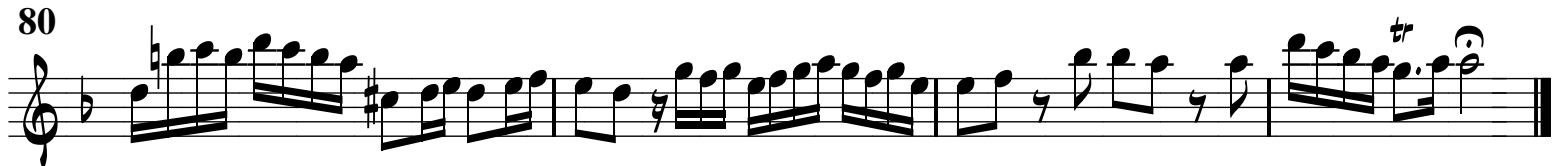

Sonata in D Minor, Page 3

Gigue

84

90

95

102

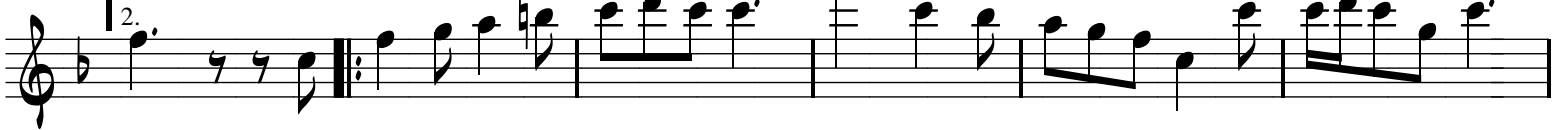

108

114

119

125

130

135

Sonata No. 4 in D Minor

Bass

MJ Starke
Feb 2003

Adagio

5

9

12

Allegro

17

22

27

32

37

42

Sonata in D Minor, Page 2

47

52

57

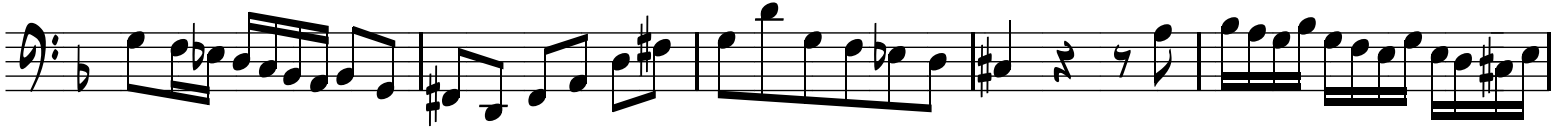

62

67

Largo

73

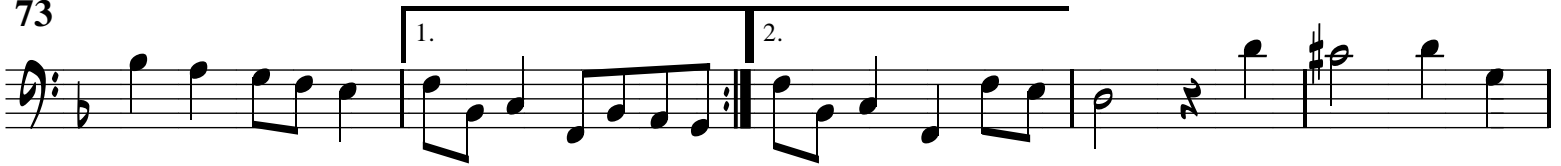

78

83

84

Gigue

90

Sonata in D Minor, Page 3

95

100

105

110

115

120

125

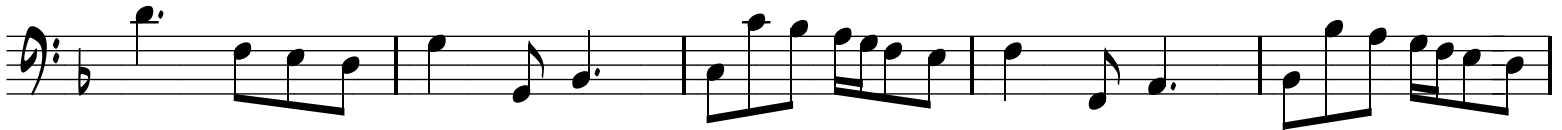

130

135

