

Michael Starke

---

**Sonata No 1**  
**For Alto Recorder**  
**And Basso Continuo**

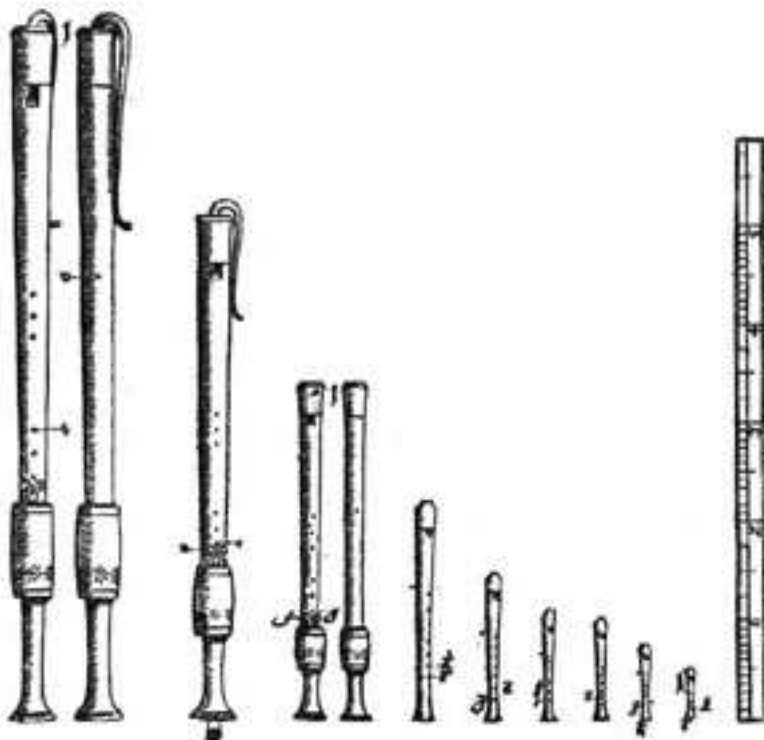

# Sonata No. 1 in C Major

Allegro

MJ Starke

13

16

19

22

Adagio ma non troppo

27

32

37

42

46

52

*Spiritoso*

57

62

67

72

77

# Sonata No. 1 in C Major

Recorder

MJ Starke

Allegro

37

41

45

51

*Spiritoso*

53

59

65

71

78

# Sonata No. 1 in C Major

Cello/Bassoon

MJ Starke

1. Allegro

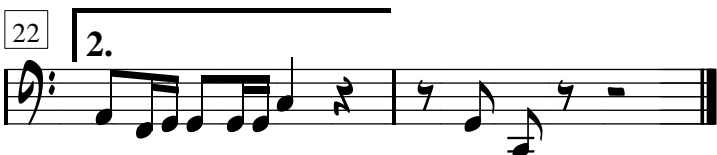
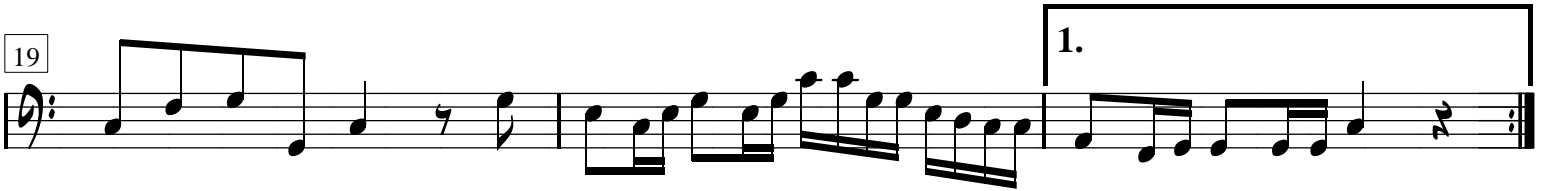
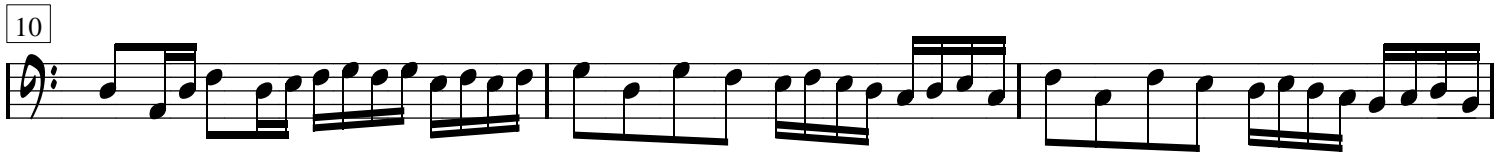
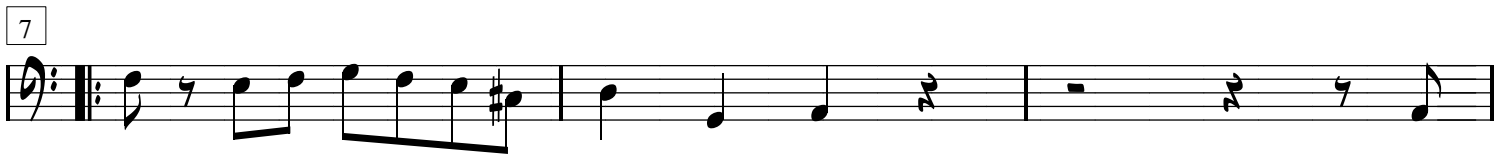
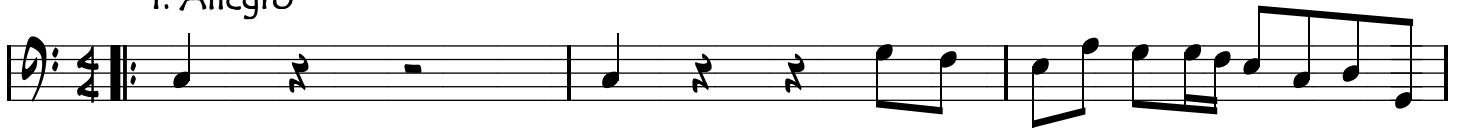

2. Adagio ma non troppo

24

29

34

39

43

49

53

3. Spirito

58

63

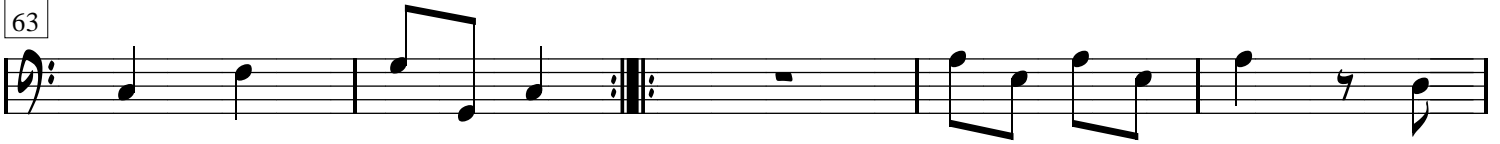

68

73

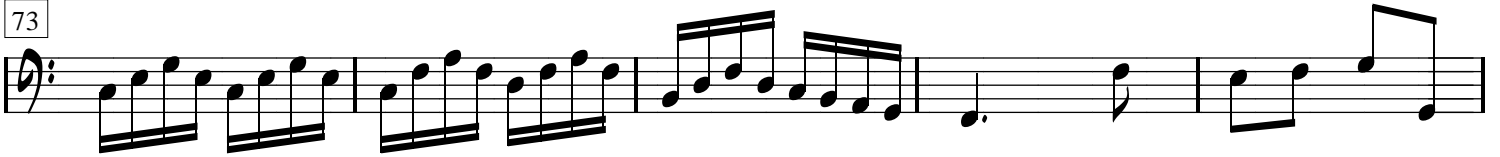

78

