

Michael Starke

1955 -

Trio Sonata No 9

In D minor for
Two Bassoons & BC

Sonata
For Two Bassoons and BC

Allegro

MJ Starke ©2008

6

10

15

19

23

28

Adagio

33

38

43

47 *Ala Breve* unequal notes in the French manner

52

57

62

67

72

77

82

87

92

97

102

Bassoon 1

Sonata
For Two Bassons and BC

Allegro

MJ Starke
©2002

Adagio

Sonata, Bassoon 1

♩ = 80 ala Breve unequal notes in the French manner

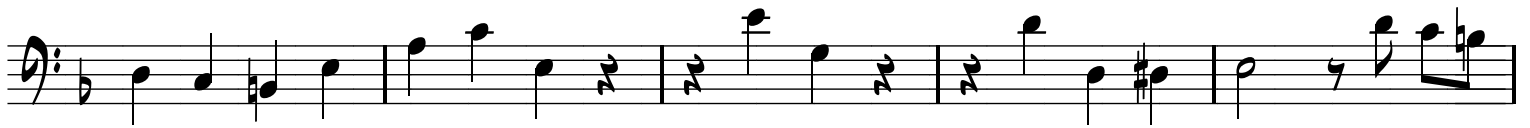

Sonata, Bassoon 1

100

Sonata
For Two Bassons and BC

Bassoon 2

MJ Starke
©2002

Allegro

Adagio

Sonata, Bassoon 2

ala breve

unequal notes in the French manner

♩ = 80

3

50

3

60

70

80

90

Sonata, Bassoon 2

100

tr

Cello/Gamba
(Optional)

Sonata
For Two Bassons and BC

Allegro

MJ Starke
©2002

Adagio

30

Sonata, Page 2
Cello/Gamba

$\text{♩} = 160$ unequal notes in the French manner

50

60

70

3

90

100

