

Michael Starke

1955 -

Trio Sonata No 3

In C Major for
Two Oboes & BC

Trio Sonata No 3 For 2 Oboes & BC In C Major

MJ Starke
December 2004

Adagio

Allegro

Adagio

16

Allegro

21

Adagio

26

31

36

38 Presto

Trio Sonata, Page 4

43

48

53

Trio Sonata, Page 5

58

63

68

Trio Sonata, Page 6

73

78

83

Trio Sonata, Page 7

88

93

98

103

108

Loure gigue

110

Trio Sonata, Page 9

115

120

125

les Trumpettes

128

133

138

143

148

153

158

165

Minuet

171

177

183

Trio Sonata For 2 Oboes & BC
In C Major

Oboe 1

MJ Starke
December 2004

Adagio

6

Allegro

11

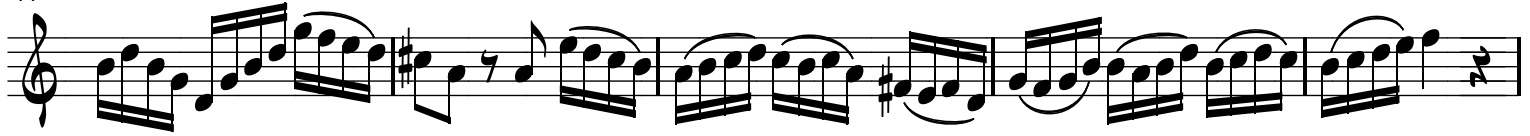

16

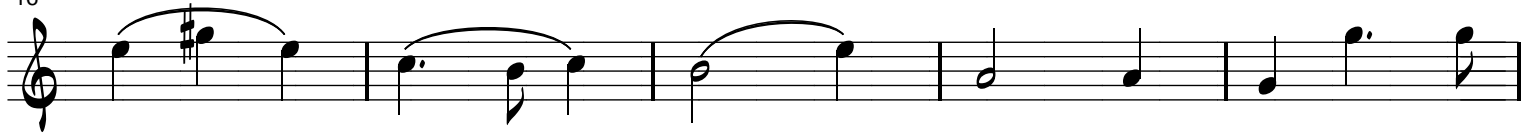

21

Allegro

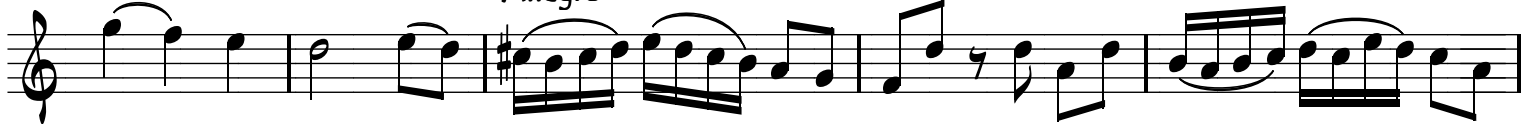

26

Adagio

31

37

Presto

solo

38

43

48

53

58

63

68

73

80

85

90

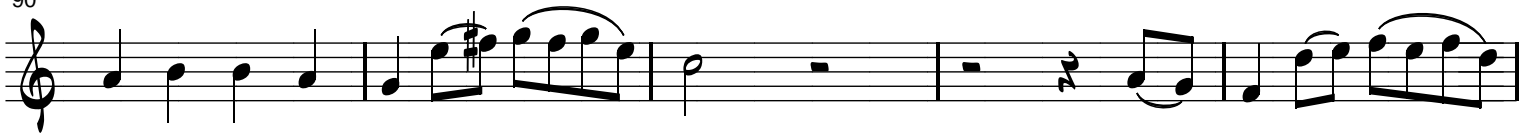

95

100

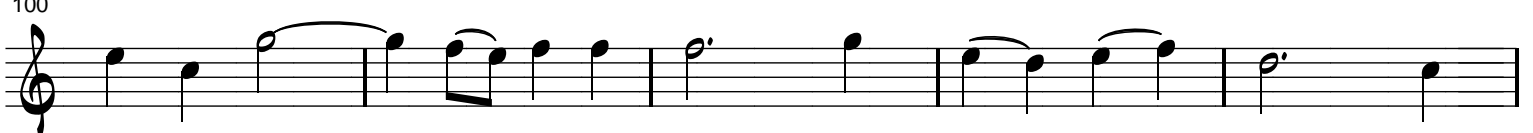

105

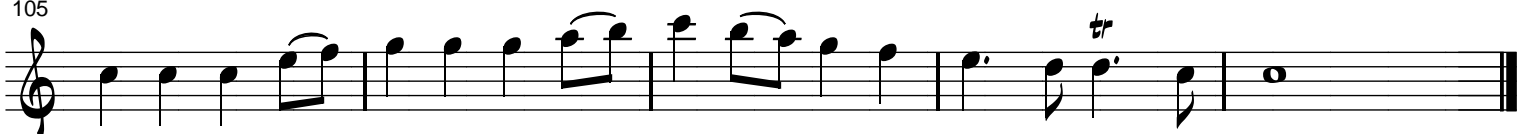

Loure gigue

110

115

120

125

les Trumpettes

128

134

141

147

153

159

166

171 Minuet

177

183

Trio Sonata For 2 Oboes & BC In C Major

MJ Starke
December 2004

Adagio

6 Allegro

16 Adagio

21 Allegro

26 Adagio

38 Presto

53

59

64

70

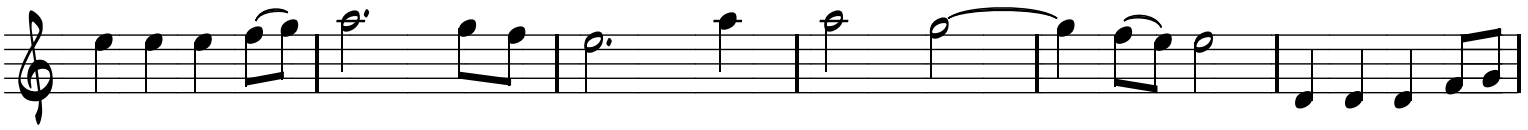

76

82

87

92

98

104

110 Loure gigue
3

128 *les Trumpettes*

Cello/Bassoon

Trio Sonata For 2 Oboes & BC
In C Major

MJ Starke
December 2004

Adagio

Allegro

10

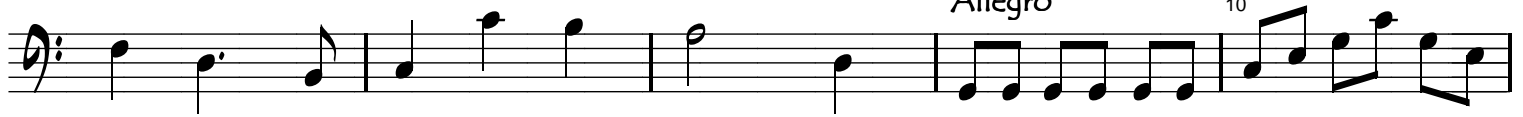

Adagio

20

Allegro

30 Adagio

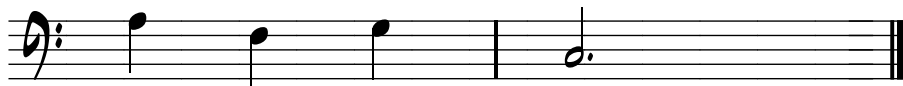
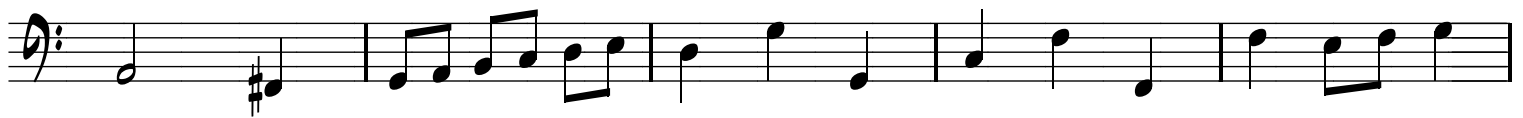

Presto

2

40

4

3

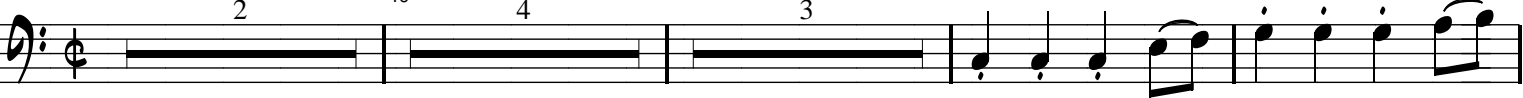

50

Loure gigue

120

les Trumpettes

130

140

150

160

2

Minuet
