

Martin Staub

Arranger, Composer, Director, Interpreter, Teacher

United States (USA), Millsboro

About the artist

Martin is a retired music teacher, composer (member of ASCAP) and church musician (member of AGO). His compositions are mostly sacred music, solo piano, brass, and organ. He has been a professional musician nearly all his life and is still an active composer, performer, teacher, organist and choir director. Currently he is the music director of Grace Lutheran Church, LaPlata, MD. He and his wife Joyce have been married for 50 years and live in Welcome, MD. They have two children and 4 grandchildren.

Qualification: 4 to 6

Associate: ASCAP

Artist page : <http://www.free-scores.com/Download-PDF-Sheet-Music-martin-staub.htm>

About the piece

Title: Dover Bells

Composer: Staub, Martin

Copyright: Copyright © Martin Staub

Instrumentation: Handbells

Style: Classical

Comment: DOVER BELLS is a 2 octave composition for beginning handbells or choirchimes.

Martin Staub on [free-scores.com](http://www.free-scores.com)

- listen to the audio
- share your interpretation
- comment
- contact the artist

Dover Bells

Martin Staub (ASCAP)

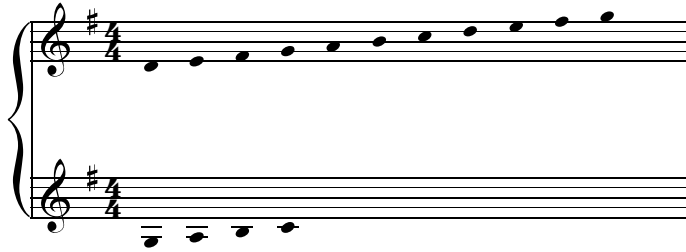

♩ = 108

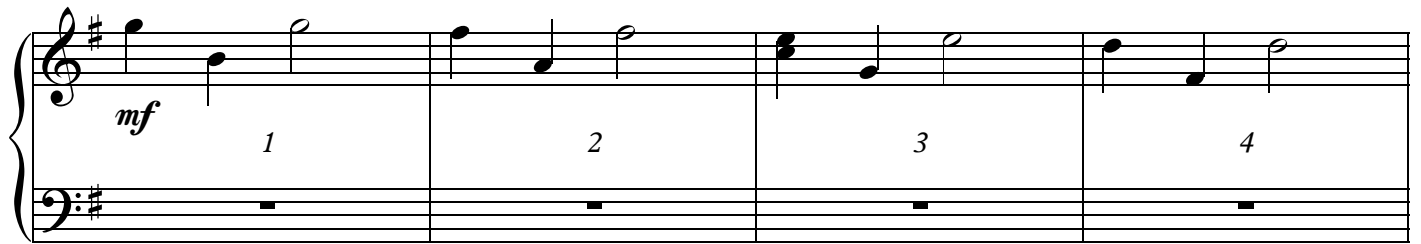

Copyright © 2016

free-scores.com

Measures 17, 18, 19, and 20.

Measures 21, 22, 23, and 24.

Measures 25, 26, 27, and 28.

Measures 29, 30, 31, and 32.

