

Walzer im Ländlerstyl
für
PIANOFORTE

JOHANN STRAUSS
SOHN.

Eigenthum der Verleger Eingetragen in das Vereins-Archiv.

66^{tes} Werk.

45 kr. C.M.

WIEN
Verlag von Pietro Mechetti q^m Carlo,
k.k. Hof-Kunst- und Musikalienhandlung.

PARIS, S. RICHAUT.

ST PETERSBURG, A. BÜTTNER.

LONDON, EWER & COMP.

XX. Hof-Industrie- u. Handels-A. Gr. Nr. 166.

Transposed For:
Solo Cello
JSH

D'Woaldbuama

Introduction

Strauss

Andante

30 *Allegro agitato*

42 *Waltz*

D'Woaldbuama

Walzer 1

Strauss

♩

6

10

14

18

23

27

31

D'Woaldbuama

Walzer 2

Strauss

♩

5

9

13

Fine

5

9

13

tr

D.S. al Fine

D'Woaldbuama

Walzer 3

Strauss

1

5

9

13

17

21

25

29

D'Woaldbuama

Walzer 4

Strauss

Eingang

D'Woaldbuama

Walzer 5

Strauss

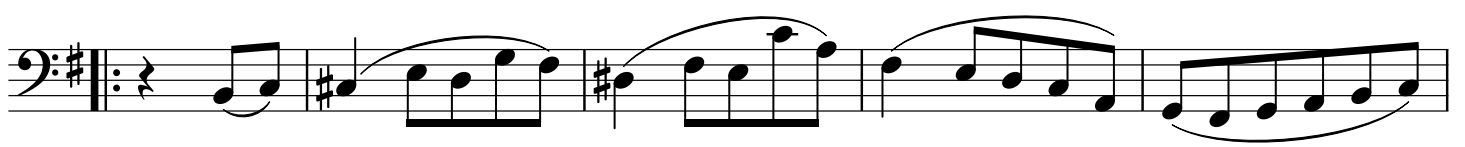
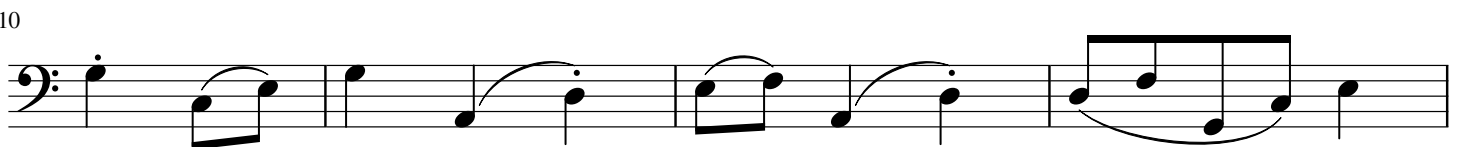
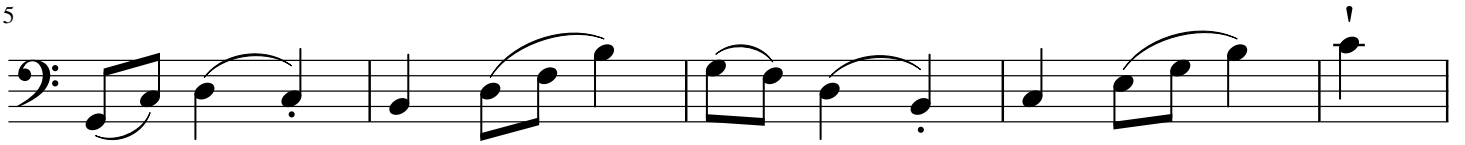
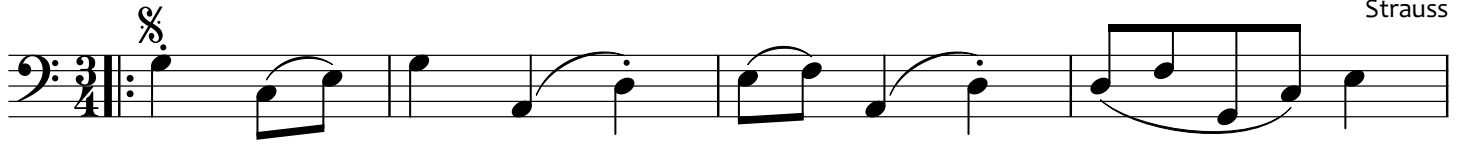

D'Woaldbuama

Coda

Strauss

0

7

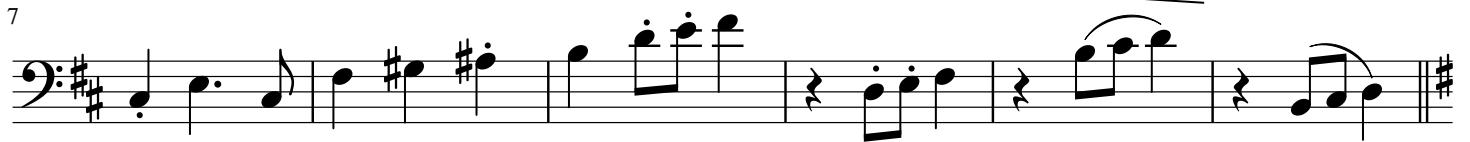

13

19

25

31

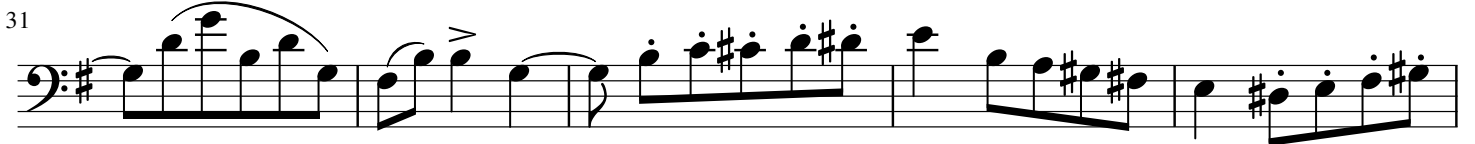

36

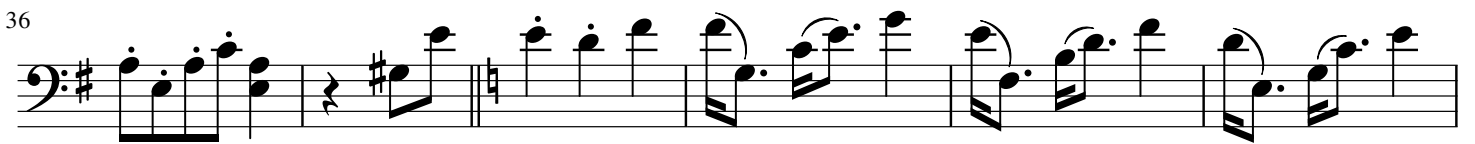

42

48

54

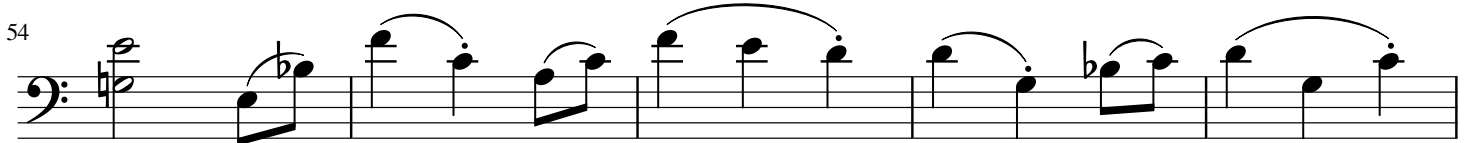

D'Woaldbuama

Coda Continued

Strauss

59

65

71

77

82

88

94

100

106

112