

# Carnavals-Botschafter.

WALZER  
für das Pianoforte  
von

## JOHANN STRAUSS.

270<sup>s</sup> Werk.

80 Nkr.  
15 Ngr.

- Leipzig, B. Hermann
- Paris, L. Mayaud & Co.
- London, Gocks & Co.
- Mailand, T. Ricordi
- S. Petersburg, A. Büttner
- Brüssel, G. Schott

12 846  
Eigentum der Verleger  
Eingetragen ins Archiv der Musikalien-Verleger  
Wien, Carl Haslinger q<sup>m</sup> Tobias  
k. k. Hof- u. pr. Kunst- u. Musikalienhändler.  
Melaine London 1862.

K. K. Hof- u. pr. Kunst- u. Musikalienhändler A. Grube Wien

# Carnevals Bothschafter

Strauss

## Introduction

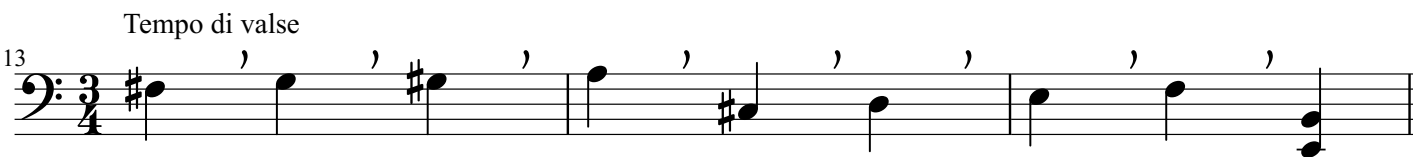
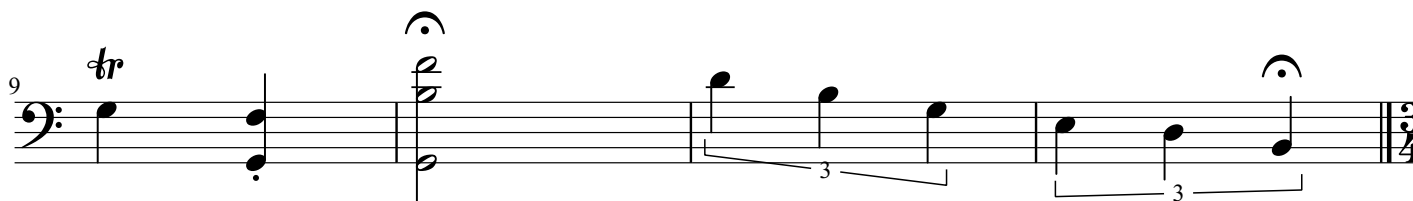

# Carnevals

## Walzer 1

Strauss

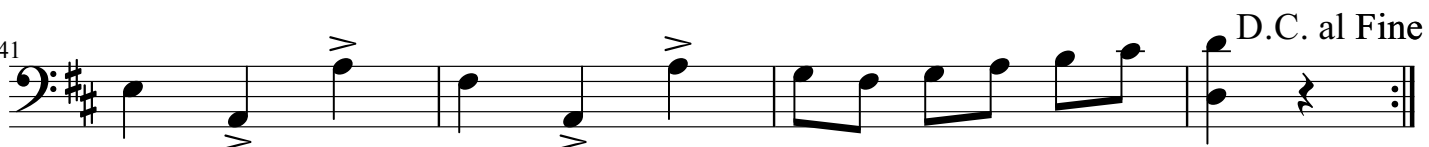
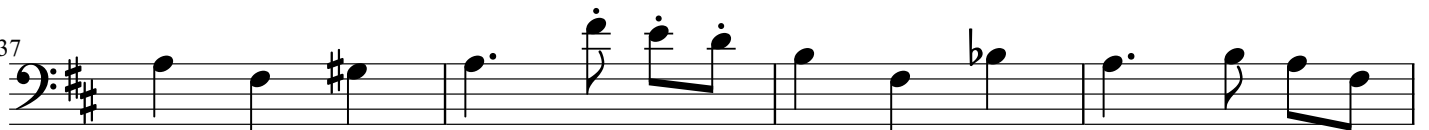
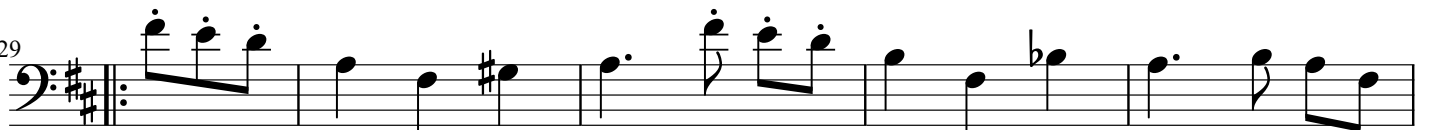
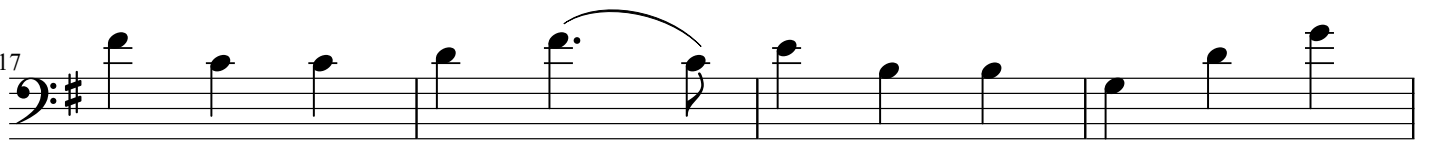
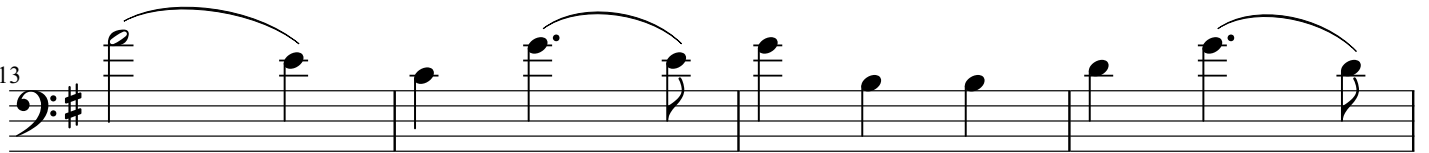
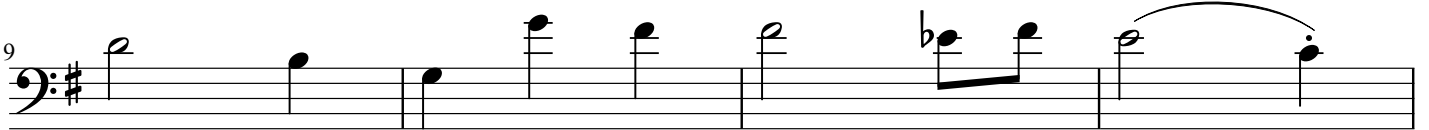
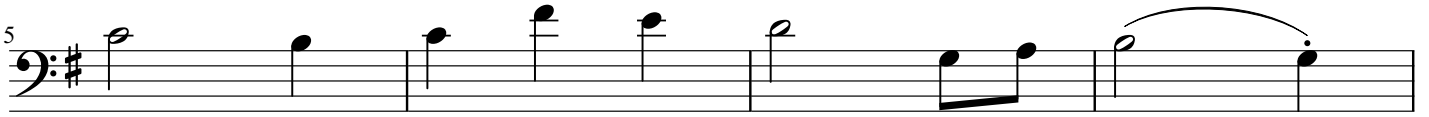
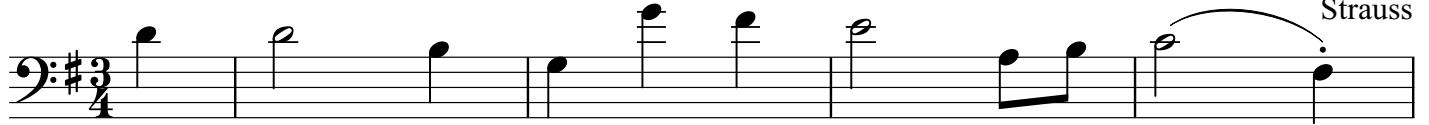

# Carnevals

## Walzer 2

Strauss

1

5

9

13

17

21

25

29

33

37

41

45

# Carnevals

## Walzer 3

Strauss

5

9

13

17

21

25

29

33

D.S. al Fine

# Carnevals

## Walzer 4

Strauss

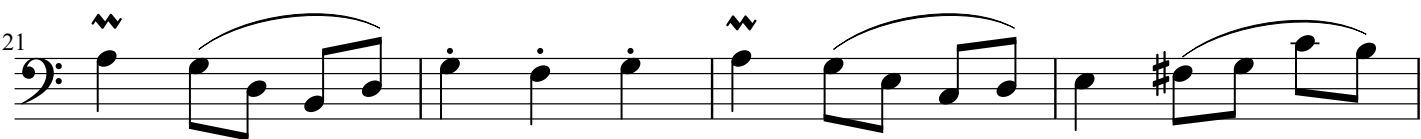
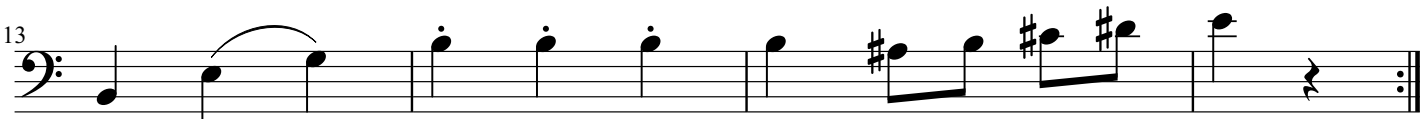
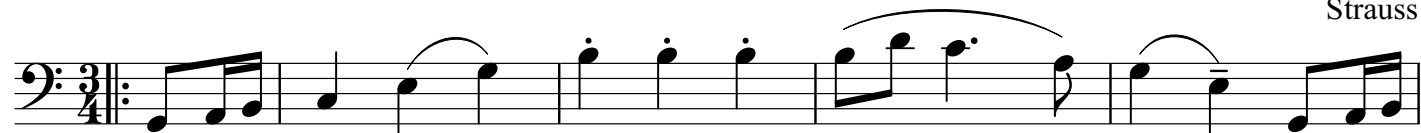

# Carnevals

## Walzer 5

Strauss

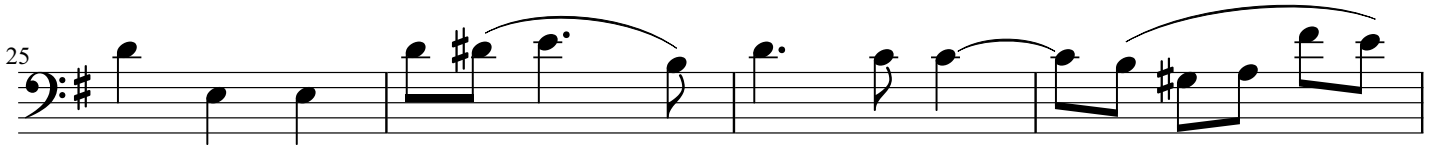
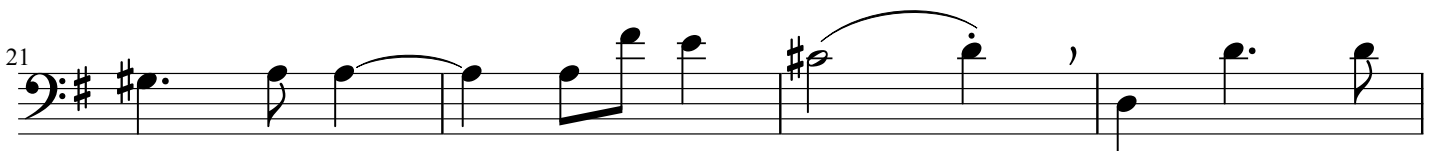
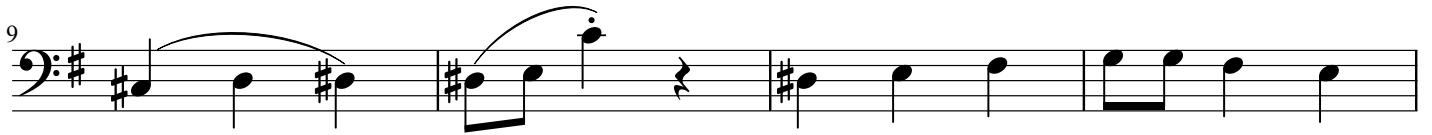
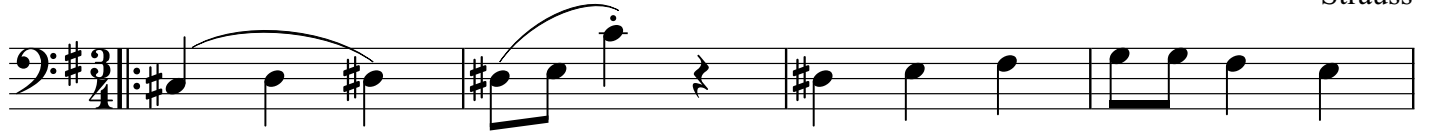

D.C. al Fine

# Carnevals

Coda

Strauss

1

6

11

16

21

26

31

36

41

# Carnevals

Coda pg.2

Strauss

46

51

56

61

66

71

76

Increase  
Tempo

81

86
