

DAMEN-TOILETTE-WALZER

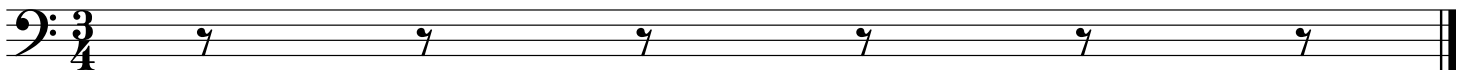

Johann von Strauss

40^{te} Werk

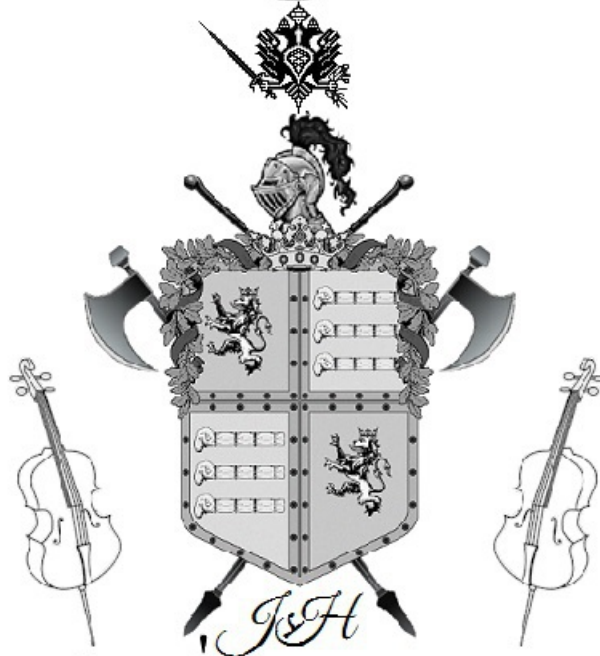

Damen-Toilette

Introduction

Andante

Strauss

Moderato

6

10

14

18

Damen-Toilette

Walzer

Walzer 1

Strauss

6

6

11

15

20

24

28

33

Damen-Toilette

Walzer 2

Strauss

Damen-Toilette

Walzer 3

Damen-Toilette

Walzer 4

Strauss

3 3

3

3 3

3

>

>

>

3

Damen-Toilette

Walzer 5

Strauss

Eleventh musical staff, measures 49-52. Continuation of the melody. Measure 49 starts with a quarter note A8. Measure 50 has a quarter note B8. Measure 51 has a quarter note C9. Measure 52 has a quarter note D9. A dynamic accent (>) is placed over the first measure of this staff.

Twelfth musical staff, measures 53-56. Continuation of the melody. Measure 53 starts with a quarter note E9. Measure 54 has a quarter note F9. Measure 55 has a quarter note G9. Measure 56 has a quarter note A9. A dynamic accent (>) is placed over the first measure of this staff.

Damen-Toilette

Walzer 6

Strauss

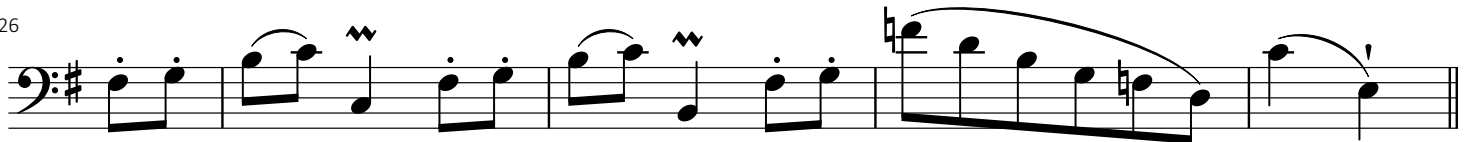
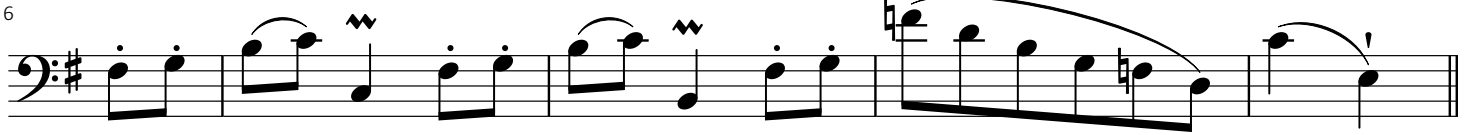

Damen-Toilette

Coda

Strauss

Damen-Toilette

Coda Continued

54

59

63

68

72

77

81

86

90

94

99

3

3
