

ERINNERUNG AN BERLIN.

WALZER

für das Piano-Forte allein.

Ihrer königlichen

Hoheit durchlauchtigsten Frau

PREUSSEN

geboren am 31. October 1825 in Wien

in tiefster Ehrfurcht gewidmet

JOHANN STRAUSS.

78<sup>tes</sup> Werk.

Original-Ausgabe.

Eigentum der Verleger.

N<sup>o</sup> 6812.

Erstausgaben in das Recht der vereinigten Musikalienhändler gegen Nachdruck.

Preis — 45 c. A.  
— 12 gr.

Wien, bei Tobias Haslinger.

k. k. Hof- u. priv. Kunst- und Musikalienhändler.

Leipzig, in dessen Verlags-Expedition bei Hermann u. Langhans

Berlin, bei T. Trautwein.

Transposed for  
Solo Cello

JSH

# Erinnerung an Berlin

## Introduction

Andante

Strauss

29 **Waltz**

# Erinnerung an Berlin

## Waltz 1

Strauss

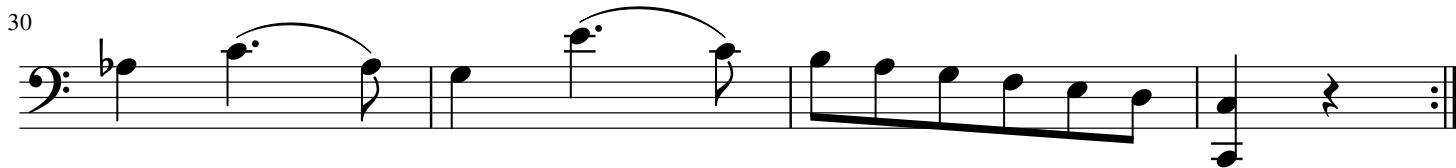
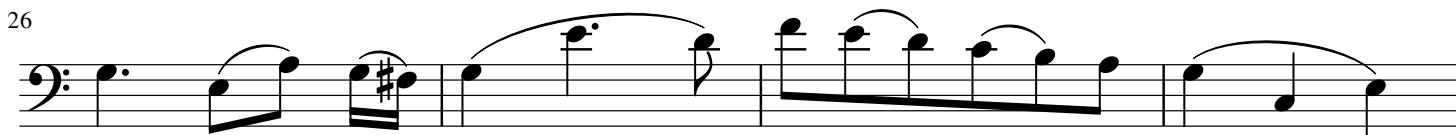
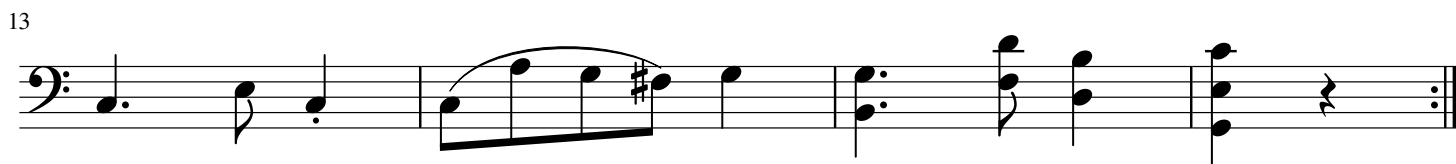

# Erinnerung an Berlin

Waltz 2

Strauss

5

5

9

9

13

13

17

17

22

22

26

26

30

30

34

34

D.S.

4

# Erinnerung an Berlin 3 full

## Waltz 3

Strauss

6/8 V

3 3

6

3 3 3

10

3 3

15

3 3

19

24

28

33

# Erinnerung an Berlin

## Waltz 4

Strauss

5/4

# Erinnerung an Berlin

## Waltz 5

Strauss

♩

6

10

14

18

23

# Erinnerung an Berlin

Coda

Strauss

1

6

11

17

24

29

34

# Erinnerung an Berlin

## Coda Continued

Strauss

38

43

48

53

58

63

68
