

WALZER  
für das  
PIANO FORTE  
von  
JOHANN STRAUSS.

87<sup>tes</sup> Werk.

Eigenthum der Verleger.

*N<sup>o</sup> 6934.*

*Eingetragen in das Archiv der*

*Musikalienhändler gegen Nachdruck.*

Preis  $\frac{45 \text{ r. C. M.}}{12 \text{ gr.}}$

Wien, bei Tobias Haslinger,

k. k. Hof- und privil. Kunst- und Musikalienhändler,

(Graben, im von Trautner'schen Freyhofe N<sup>o</sup> 618.)

Leipzig, in dessen Verlags-Expedition bei Hernann und Langbein.

Berlin, bei T. Trautwein.

Transposed for:  
Solo Cello

*JSH*

# Erinnerung an Deutschland

## Walzer 1

Strauss

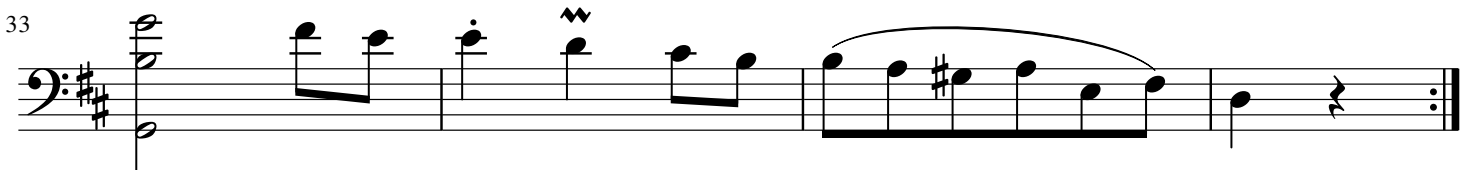

# Erinnerung an Deutschland

## Walzer 2

Strauss

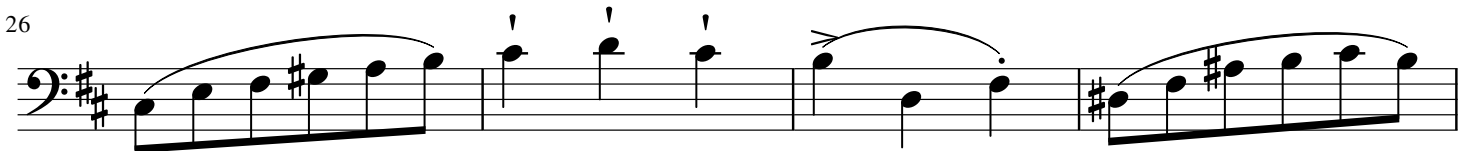
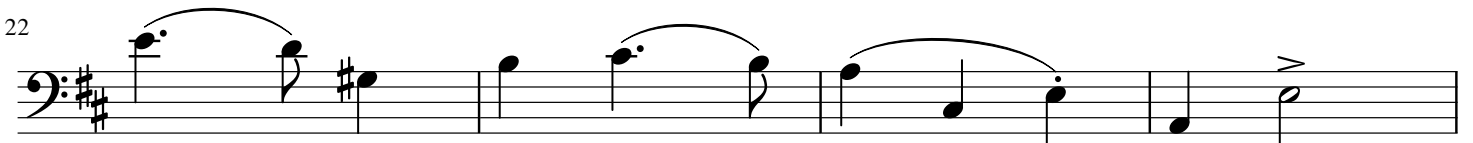
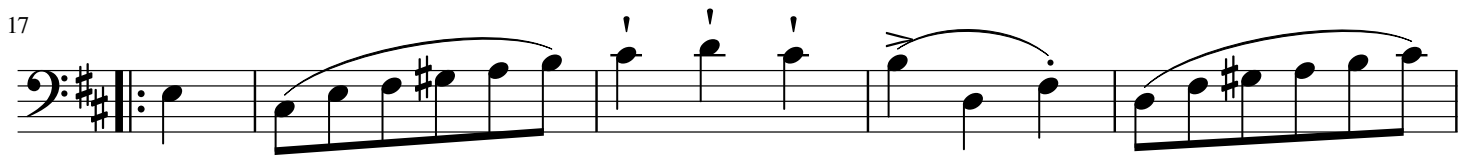
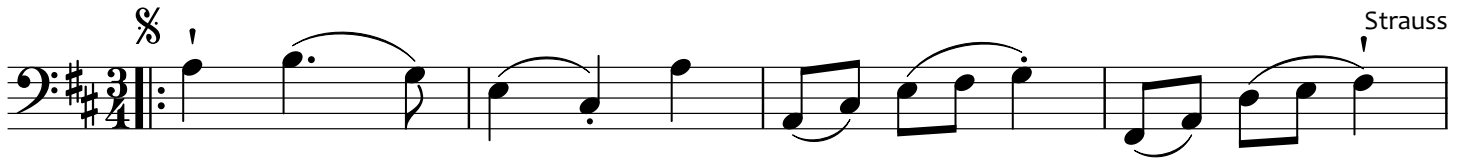

# Erinnerung an Deutschland

## Walzer 3

Strauss

1

5

9

13

18

22

# Erinnerung an Deutschland

## Walzer 4

Strauss

1

5

9

13

17

21

25

29

33

37

# Erinnerung an Deutschland

Walzer 5

Strauss

5

# Erinnerung an Deutschland

## Coda Continued

Strauss

37

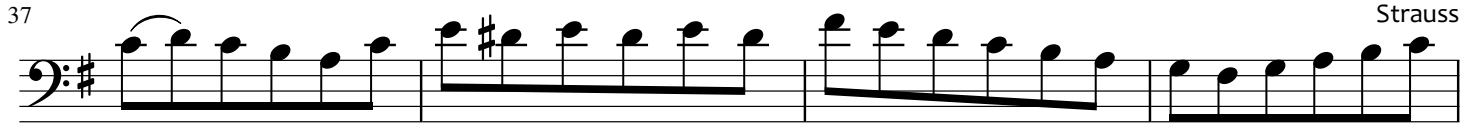

41

45

49

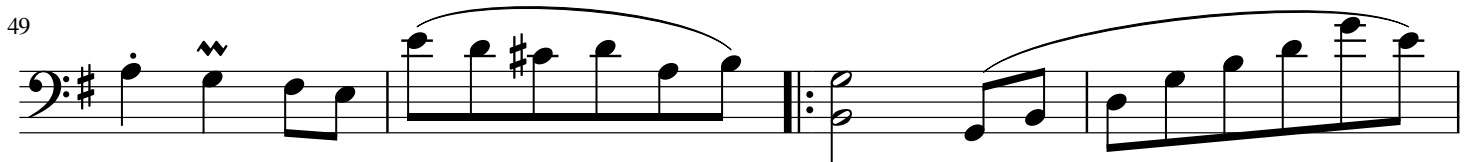

53

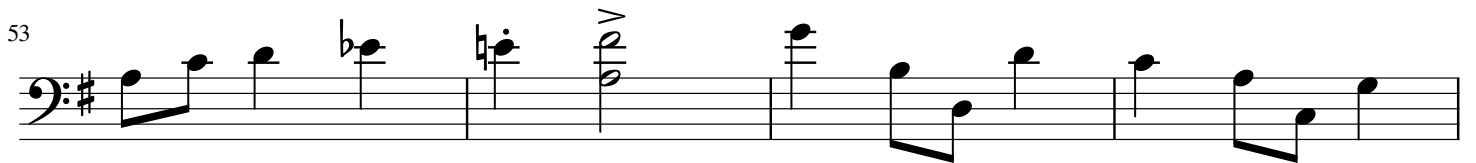

57

61

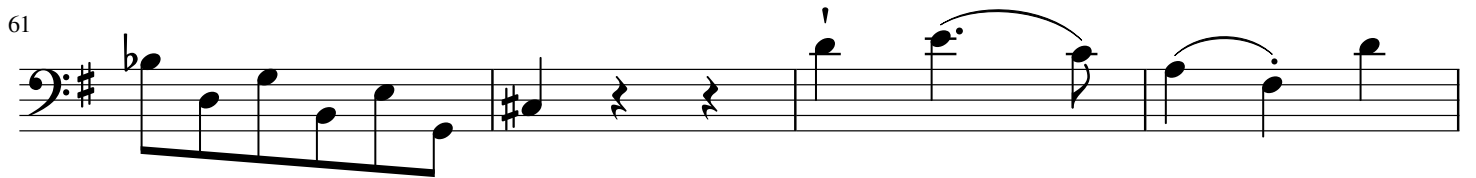

65

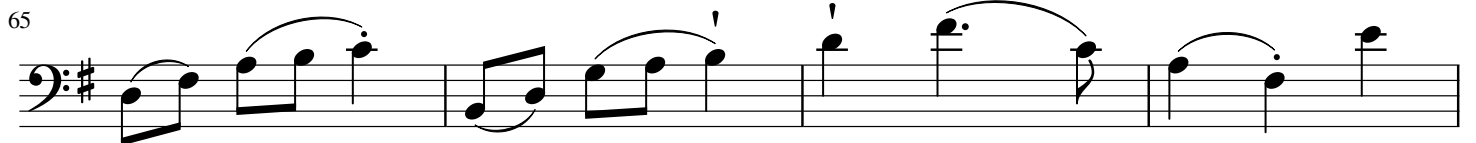

69

