

Enjoy Life Waltz

Op. 340
Johann Strauss

Transposed for Solo Cello

JSH

Freuet Euch des Lebens

Introduction

Strauss

Allegro

3 3 3 3

5

3 3 3 3

9

3 3 3 3

13

3 3 3 3

17

3

21

3

25

Waltz

3

30

3

35

3

40

3

45

3

Freuet Euch des Lebens

Walzer 1

Strauss

5

Freuet Euch des Lebens

Walzer 2

Strauss

♩ V

Freuet Euch des Lebans

Walzer 3

Strauss

Eingang

5. Waltz

Freuet Euch des Lebens

Walzer 4

Strauss

Einsang

♩

4 Waltz

♩ V

8

12

16

20

25

30

35

1. 2. D.S.

Freuet Euch des Lebens

Walzer 5

Strauss

Eingang

5. Walz

Freuet Euch des Lebens

Coda

Strauss

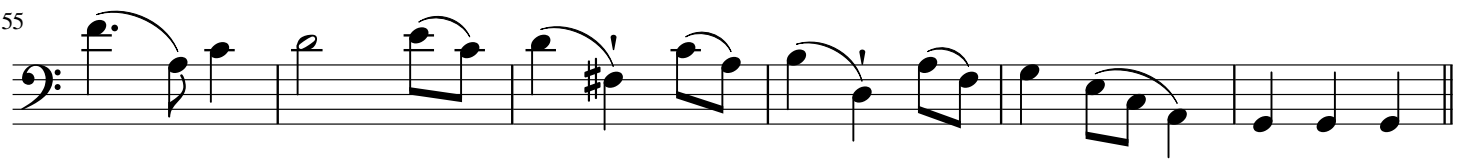
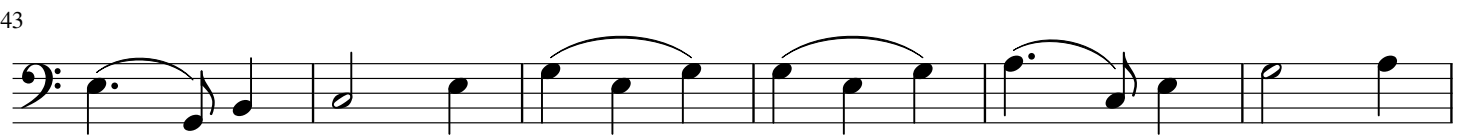
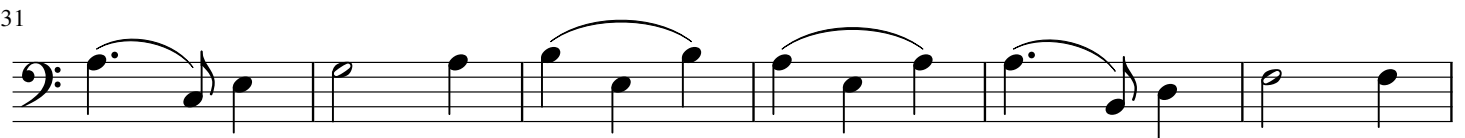
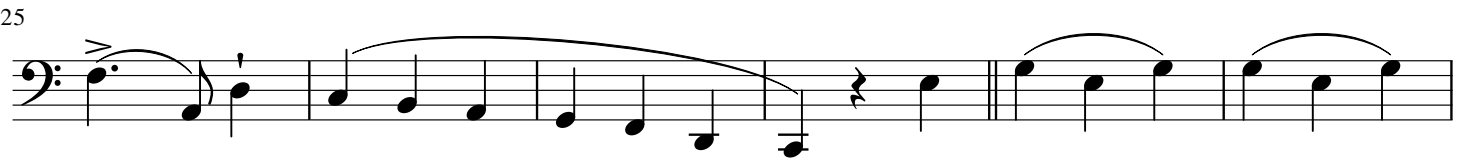
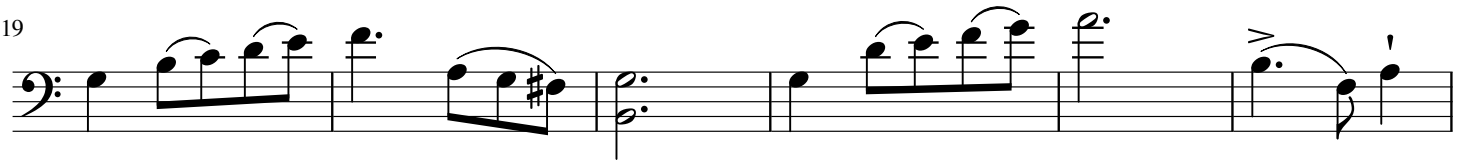

Freuet Euch des Lebens

Coda Continuzd

Strauss

61

67

73

79

85

91

97

103

109

115
