

# Kennst du mich?

WALZER nach Motiven der Operette

## „BLINDEKUH“

von  
**Johann Strauss**

k.k. Hofballmusik-Director  
Op. 381

FOR SOLO - CELLO

JSH

MS. US.  
02/17/2016

# Kennst du mich

Strauss

## Introduction

Andante

5

8

12

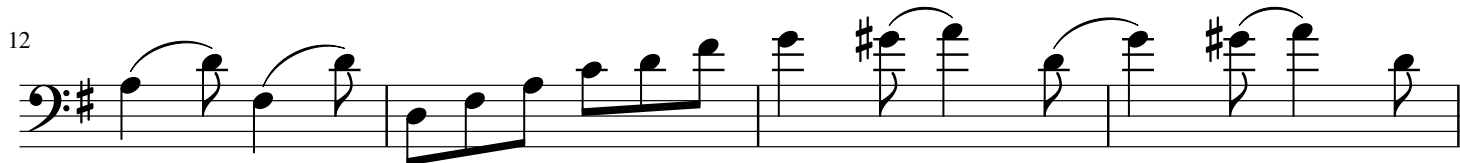

16

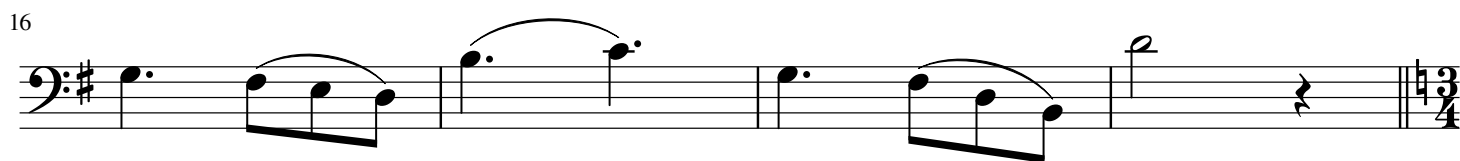

20

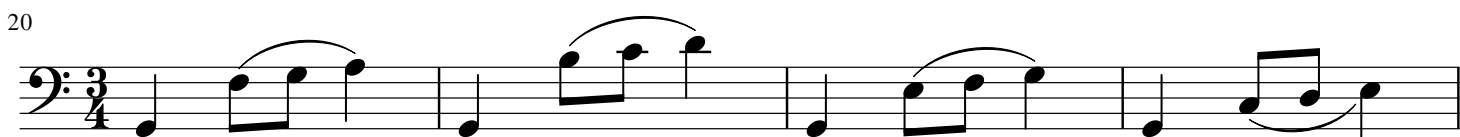

24

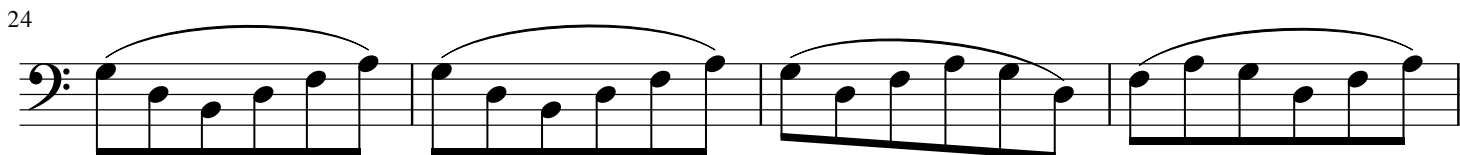

28

# Kennst du mich

## Walzer 1

Waltz

7

# Kennst du mich

Walzer 1 Continued

Strauss

13

19

25

31

37

43

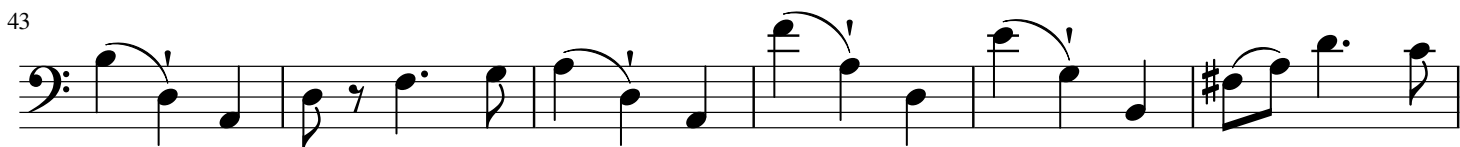

49

55

61

67

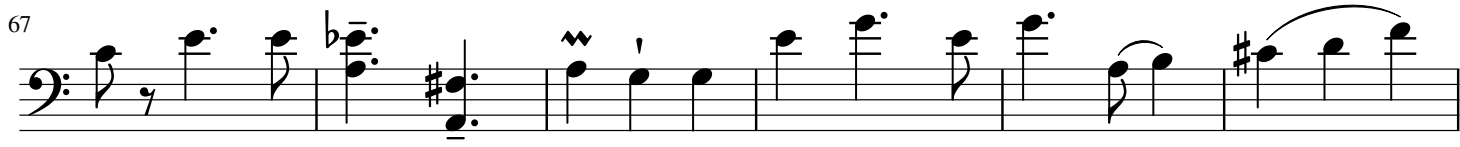

73

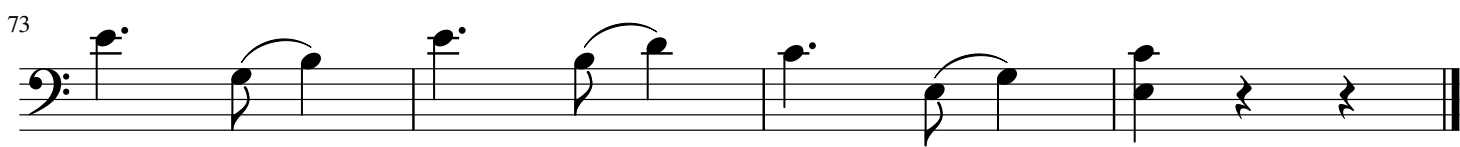

# Kennst du mich

Walzer 2

Strauss

1

5

9

13

17

Fine

21

26

31

# Kennst du mich

## Walzer 2 Continued

Strauss

36

41

46

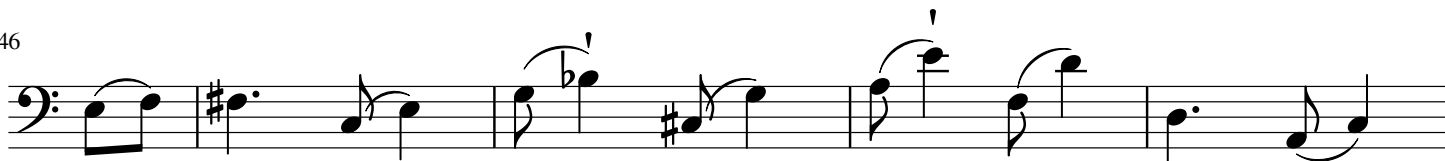

51

55

59

63

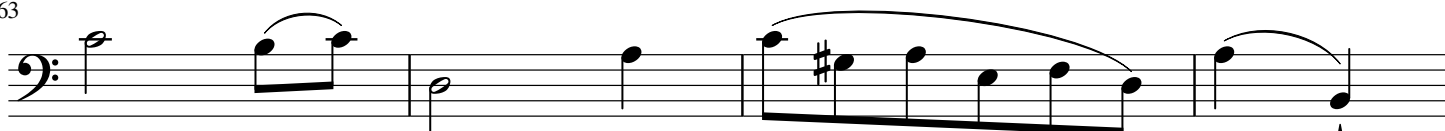

67

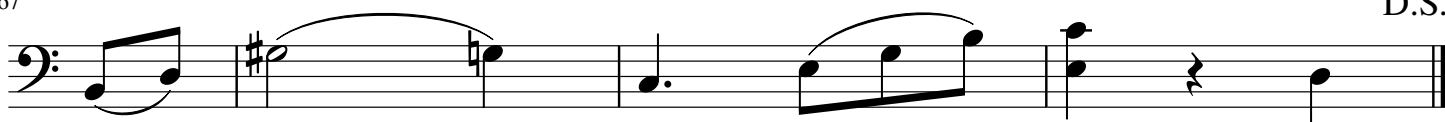

D.S.

# Kennst du mich

## Walzer 3

Strauss

Eingang  $\frac{3}{4}$

<sup>6</sup>Waltz

10

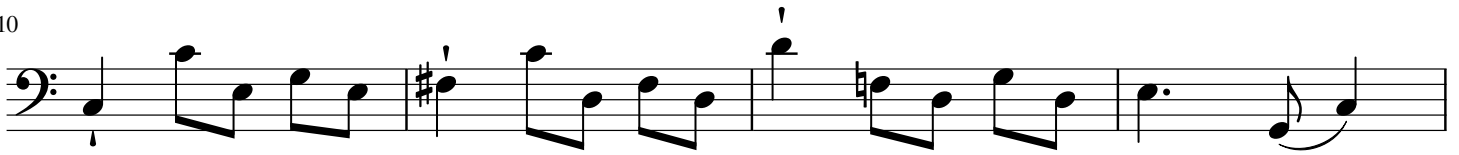

14

18

22

# Kennst du mich

## Walzer 3

Strauss

27

32

37

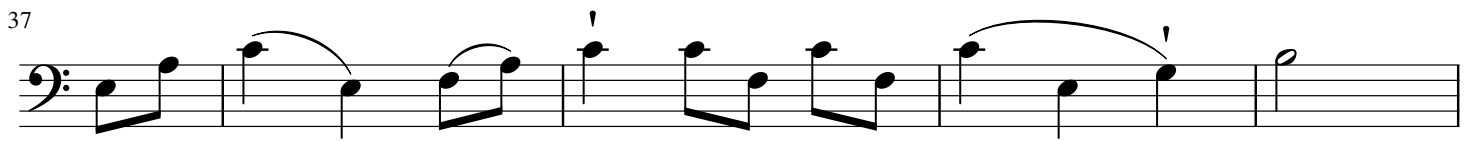

42

47

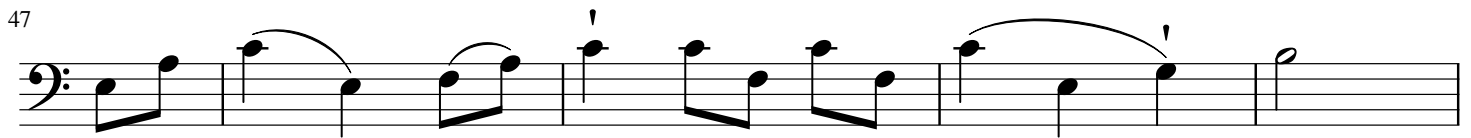

52

# Kennst du mich

Coda

Strauss

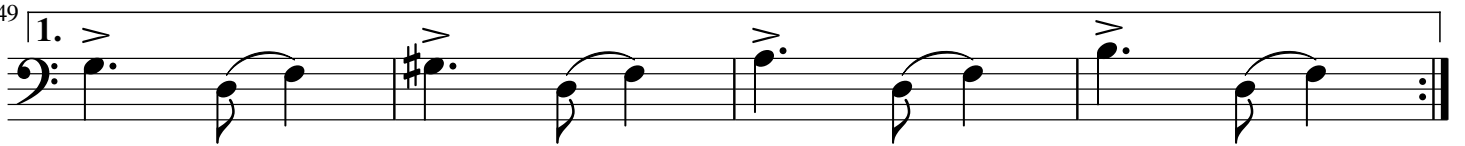
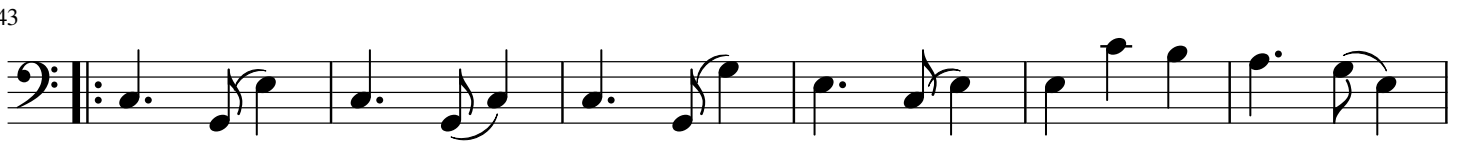
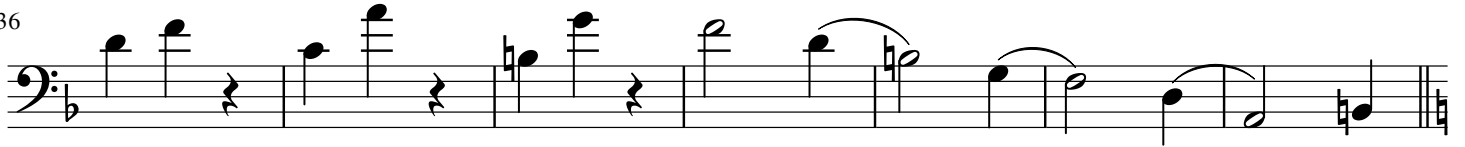
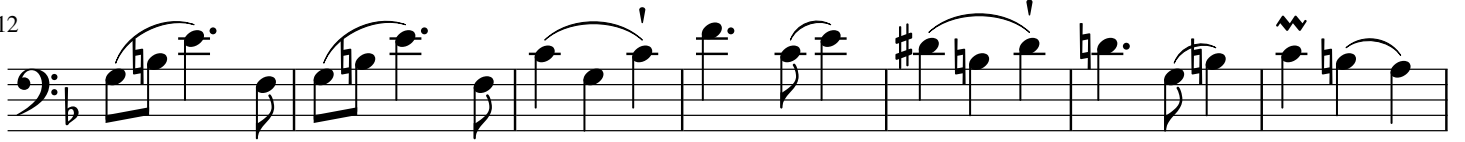

# Kennst du mich

Coda Continued

Strauss

65

72

78

84

90

96

102

107

112

117

123

Detailed description of the musical score: The score is for the bass clef and consists of ten staves of music. It begins at measure 65 and ends at measure 128. The music features a variety of rhythmic patterns, including eighth and sixteenth notes, and rests. There are several dynamic markings such as accents and hairpins. The key signature changes from one sharp (F#) to two flats (Bb and Eb) at measure 102. The piece concludes with a double bar line at measure 128.