

# Krapfen-Waldel-Walzer

für das

Cello-Solo

VON

## JOH. STRAUSS.

12<sup>tes</sup> Werk.

Eigenthum des Verlegers.

N<sup>o</sup> 5281.  
5282.

Preis für Pianof. — 2/4 C. M.  
zu Händen — 36 C. M.

MS. US.

Wien, bei Tobias Haslinger,  
Musikverleger,  
am Graben N<sup>o</sup> 277, im Hause der ersten österr. Hofkapelle.

02/10/2016

” ————— JSH ————— ”

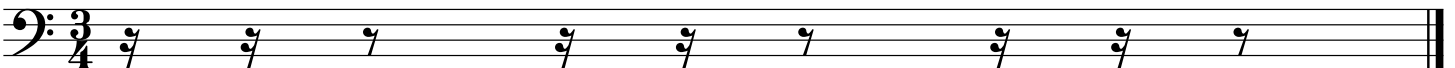

# Krapfen-Waldel

## Walzer 1

Strauss

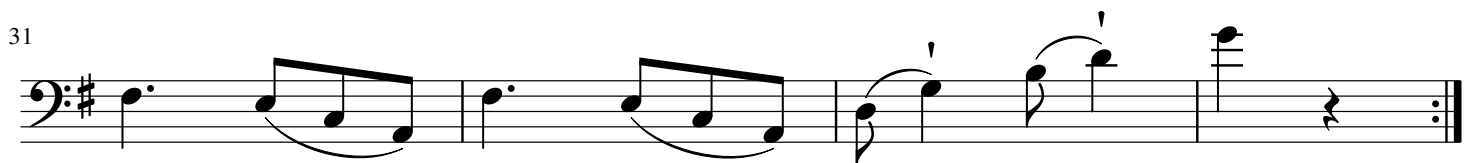
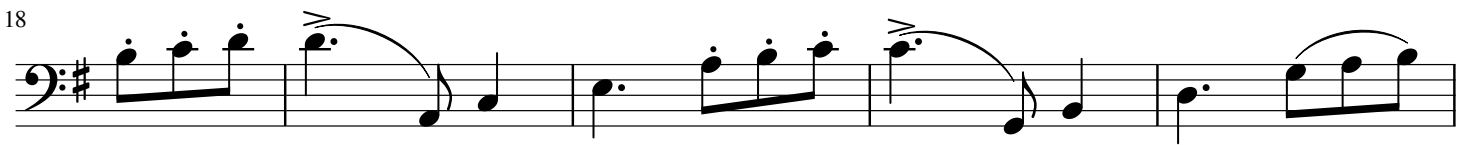
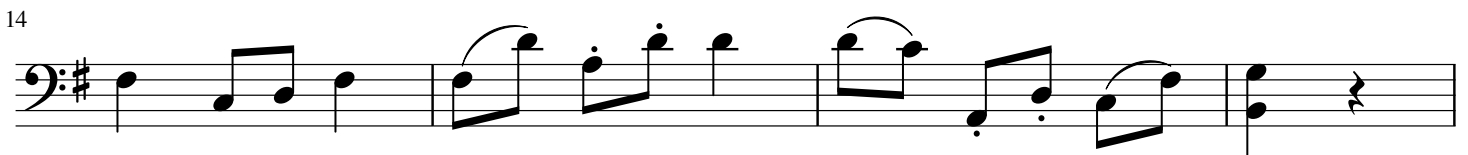
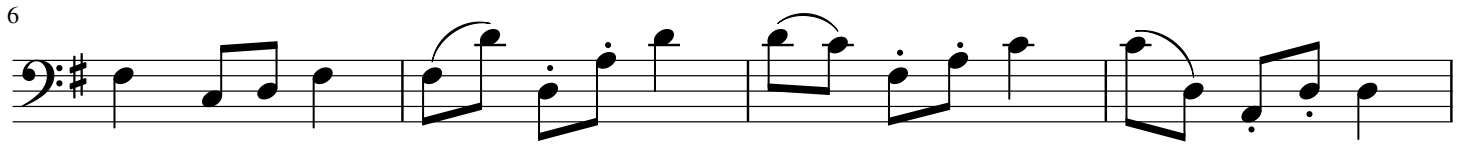

# Krapfen-Waldel

## Walzer 2

Strauss

1

6

11

16

21

26

30

35

# Krapfen-Waldel

## Walzer 3

Strauss

1

6

11

16

21

26

31

36

# Krapfen-Waldel

## Walzer 4

Strauss

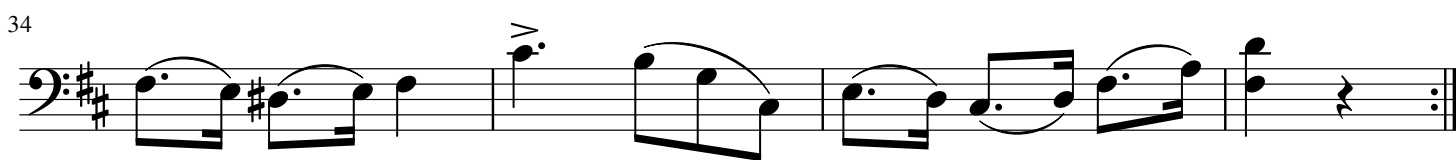
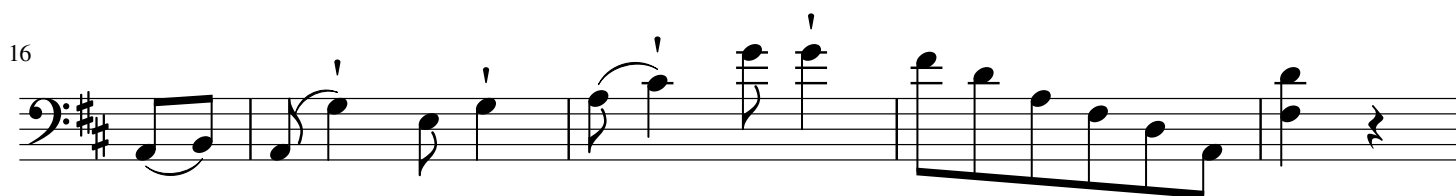
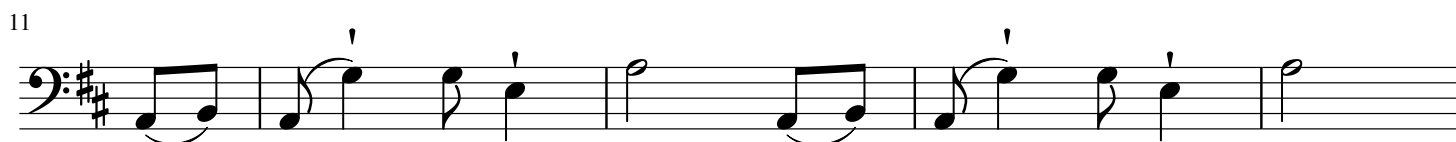

# Krapfen-Waldel

## Walzer 5

Strauss

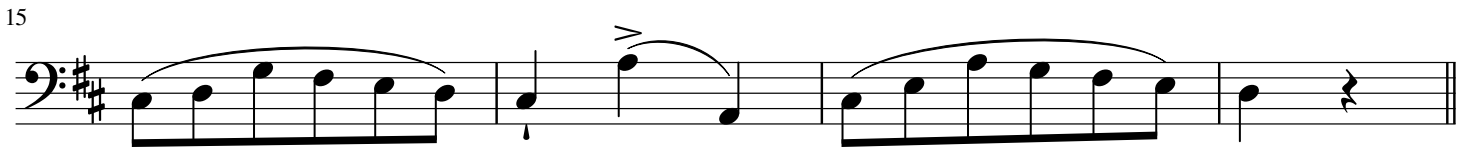
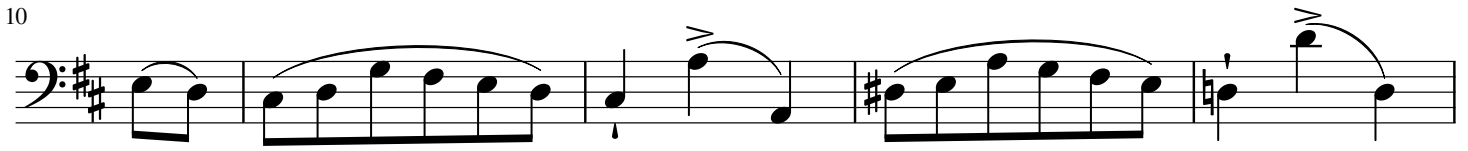
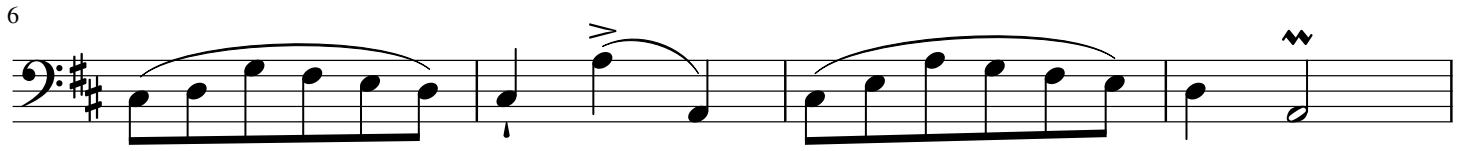
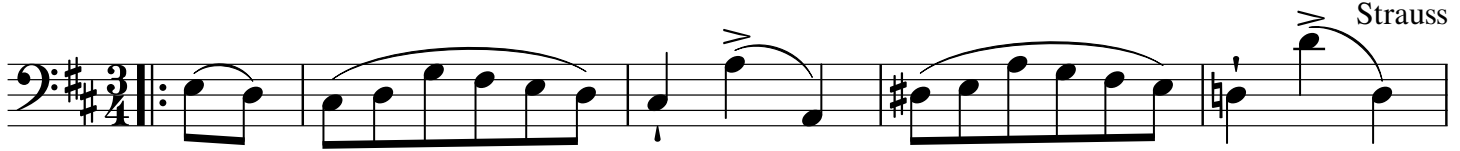

# Krapfen-Waldel

## Walzer 6

Strauss

Eingang

6  
Waltz

10

14

19

23

27

31

36

# Krapfen-Waldel

Coda

Strauss

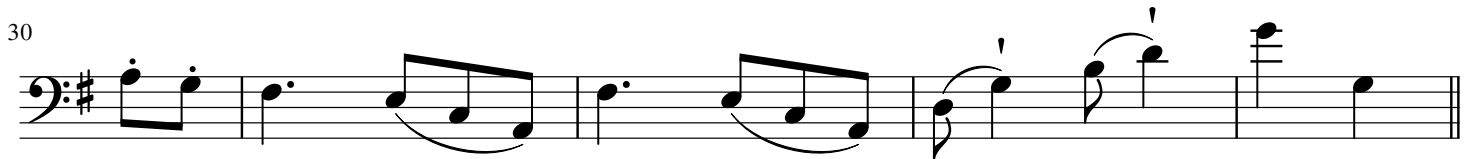
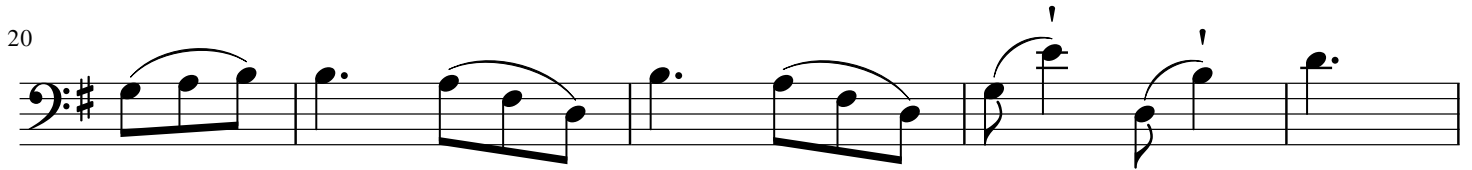
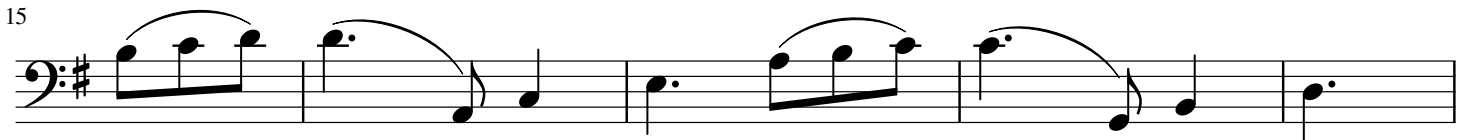
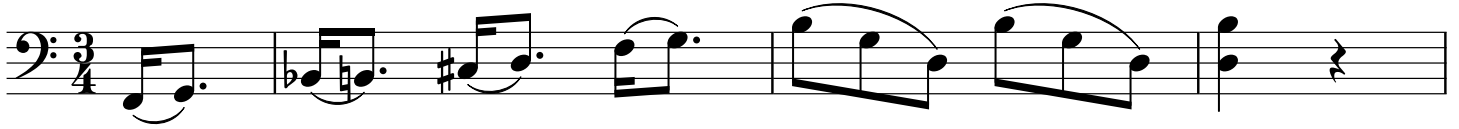

# Krapfen-Waldel

Coda Continued

35 Strauss

